



New Zealand Squash

---

**1991 ANNUAL REPORT**

---

Accounts and Competitive Record





*Sir David Beattie*

## *Patrons Message*

**A**s with Rugby, it is increasingly hard to stay at the top, but I think New Zealand Squash has had a creditable year with the Junior Womens and Mens World Championship teams finishing in the top five placings.

My thanks go to the generous sponsors involved during the year and best wishes to all officials and players.

*Sir David Beattie - Patron*

# Presidents Report

1991 has been a year of steady development for New Zealand Squash following a year of many changes and innovations. For the first time since 1984 we have recorded a growth in membership. This in some part may be attributable to the new levy structure but credit must also go to our development policy and the positive action some Clubs have taken. Although the increase is very welcome there can be no room for complacency and we must continue with all efforts to promote and encourage Clubs in the quest to further bolster numbers.

NZ Squash players have had a good year on the international scene. World Champion Susan Devoy easily retains her number one ranking. Ross Norman continues to be ranked amongst the top men. The Junior Womens Team performed very creditably at the World Championships in Norway.

A group of junior New Zealand players participated in the Australian Age Group Championships, with some outstanding results. Jade Wilson, Sarah Cook, Leilani Marsh all winning their respective titles and Chad Sunde finishing runner up in the boys under 17.

The New Zealand Mens Team will have competed at the Worlds Teams Championships to be held in Finland during November and it is hoped they will retain their place in the top four.

Domestically some of the highlights of the season have been Susan Devoy winning her ninth national title and Glen Wilson his second. The UDC Finance Satellite series continued and proved to be very competitive especially in the mens division. The series plays an important part in developing our promising players.

The 1991 Smokefree Open attracted a top field of international squash players including both current World Champions Susan Devoy and Rodney Martin. The Open was hosted for the first time by the Hamilton Squash Club and the Club must take a lot of credit for a very successful event. The finals were played in the Founders Theatre in Hamilton with the titles being won convincingly by Australians Chris Dittmar and Robyn Lambourne.



Ray Southey, President

Earlier in the year there was some doubt over the future of the Open, but the generous sponsorship provided by The Health Sponsorship Council and Freshup enabled this prestigious tournament to take place. NZ Squash is very grateful for their support and looks forward to future association.

The World Masters Championships were held at the North Shore Squash Club in October. The final entries totaled well over 500. A tournament such as this obviously takes an enormous amount of organisation and the North Shore Club and organising committee are to be congratulated on the running of such a magnificent event.

## UDC Finance Squash Institute

The Institute is playing a major role in the development of NZ Squash players. In the relatively short time the Institute had operated it has assisted many players in their training and participation in major tournaments. NZ Squash is very appreciative of the considerable amount of involvement by the members of the board in what has been a difficult period of establishment. The financial contribution made by UDC Finance and the NZ Sports Foundation is gratefully acknowledged.

## NZ Squash Centre

The Squash Centre continues to thrive under the guidance of Manager Dennis Cheyne and the Board of Management. In difficult trading conditions the Centre had managed to produce a profit close to the previous years. The contribution made by the Centre forms a large part of NZ Squash's income and the efforts of Manager and Board is greatly appreciated.

## Hillary Commission and the New Zealand Sports Foundation

The Hillary Commission plays a large part in financing many of NZ Squash activities. Without this support we would find it very difficult to maintain many of our programmes and we express our gratitude for this assistance. In addition to its support of the UDC Institute the New Zealand Sports Foundation has also continued with assistance of New Zealand teams and its contribution fully appreciated.

## Media

New Zealand Squash again acknowledges the contribution from the various sections of the media who continue to provide extensive coverage of the sport.

## Tasman Exchange and ISRF

This year a Tasman Exchange meeting was reintroduced and this proved very useful with both countries having a lot in common. One of the many suggestions to emerge was the participation of a New Zealand team in Australia's National League, it is hoped this could become a reality in 1992. Among other matters considered were more frequent visits of players especially at junior level.

Bill Murphy has very ably represented New Zealand at international level and Susie Simcock remains involved as Vice President of the International Squash Rackets Federation.

## Management and Administration

NZ Squash had been well served by the present management committee, many of whom have put a great deal of time and effort to ensure the smooth running of the sport. Development Director Butch Gifford, has spent a tremendous amount of time working with Districts and Clubs and I am sure his efforts have been significant in the membership growth.

On behalf of NZ Squash I must again record our sincere appreciation to Bill and Anne Murphy for their continued contribution to the sport. As has been stated many times we have been extremely fortunate to have someone of Bill's calibre as our Chief Executive. His input to squash over the years has been truly tremendous. Anne remains very effective as National Administrator and squash is indebted to them both.

Finally I wish to express thanks to all those who have assisted NZ Squash during the past year and on a personal note thanks to all those who have supported me in my term as President. I hope my successor will find the experience as enjoyable and rewarding as I have.

*Ray Southey, President  
New Zealand Squash (Inc)*

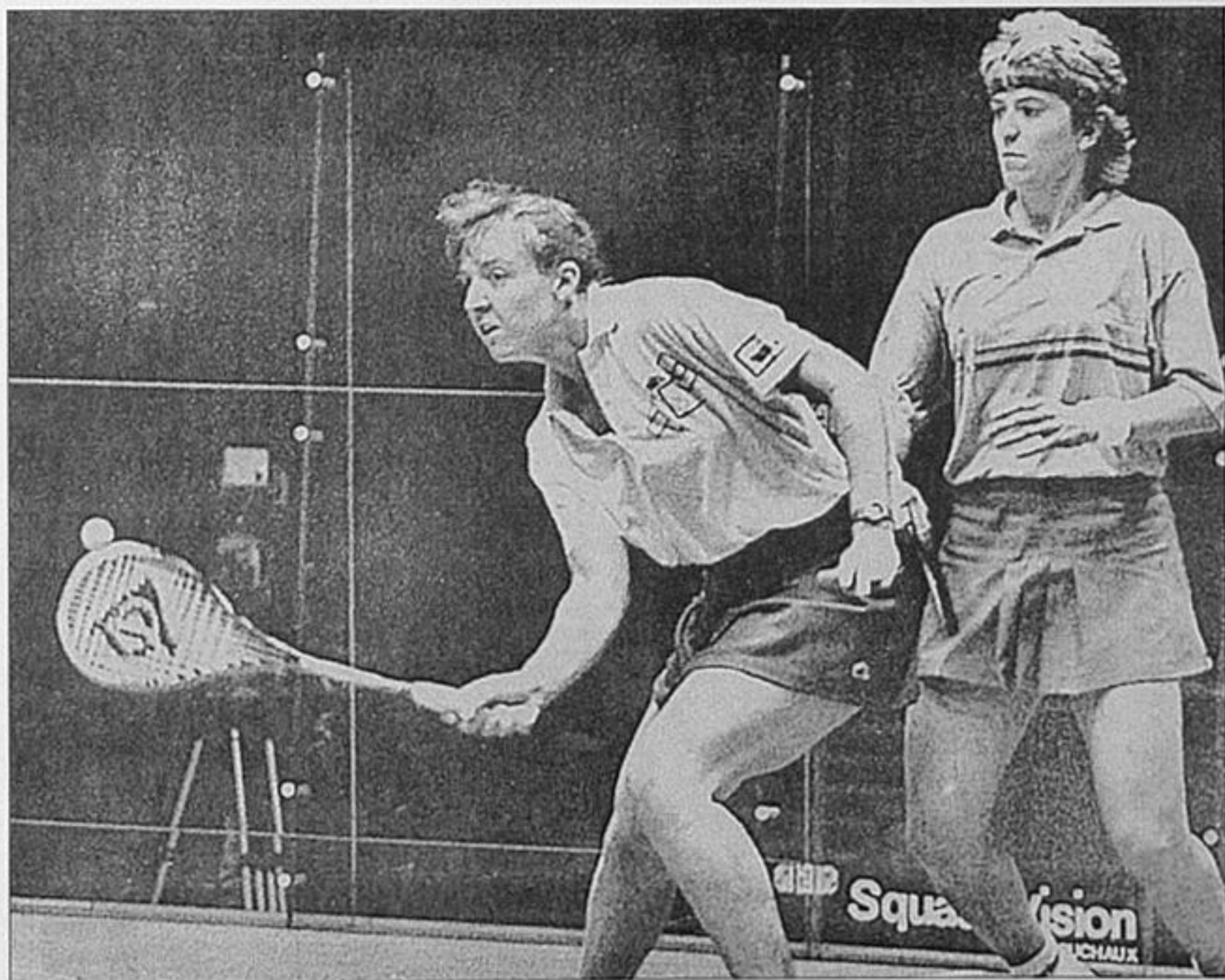

*Robyn Lambourne and Liz Irving during their semi final clash in the Smokefree Squash Open*

# N.Z. Squash Officials

**Patron:**

The Hon. Sir David S. Beattie

**President:**

Ray Southey (Masterton)

**Vice Presidents:**

Peter Adam (Invercargill)

Don Cotter (Auckland)

**Immediate Past President:**

Alan Watton (Napier)

**Chief Executive:**

Bill Murphy (Auckland)

**District Delegates to Management Committee:**

Len Mashlan (Northland)

Elaine Penney (Auckland)

Debra Rodgeron (Waikato)

Colin Blanchard (Bay of Plenty)

Marty Jones (Hawkes Bay/Gisborne)

Alan Simpson (Central)

Steve Scott (Wellington)

Murray Withers (Canterbury)

Graeme Rowland (Midlands)

Geoff Lovelock (Southern)

**Senior Selectors:**

Barry Gardiner (Convenor)(Canterbury)

Barrie Matthews (Palmerston North)

Sandra Tinkler (Wellington)

**Junior Selectors:**

Bryon Green (Convenor) (Waikato)

John McGregor (Central)

Kathy Pepper (Canterbury)

**Masters Selectors:**

Jan Brown (Convenor) (Auckland)

Gower Dallimore (Auckland)

Len Reese (Christchurch)

Ken Turnbull (Hamilton)

**National Director of Junior Squash:**

Lois Smith (Bay of Plenty)

**ISRF Representative:**

Bill Murphy (Auckland)

**Director of Squash Development:**

Butch Gifford (Waikato)

**National Director of Refereeing:**

Chas Evans (Wellington)

**National Director of Masters Squash:**

Mike Greig (Auckland)

**National Director of Statisticians:**

**Men:**

Harry Meekin (Wellington)

**Women:**

Vivienne Brumby (Auckland)

**Player's Representative/Liaison:**

Rob Walker (Wellington)

**Technical Advisory Service:**

John Brown (Auckland)

Neven Barbour (Auckland)

Mike Greig (Auckland)

**Honorary Solicitor:**

Michael Sumpter (Auckland)

**Auditors:**

Cronin Dallimore Collinge & Ogier

(Tauranga)

**N.Z. Squash Headquarters:**

Cnr Te Atatu & Vera Rds, Te Atatu

P.O. Box 21-781

Henderson

Phone -0-9- 834-3118

Fax -0-9- 834-3003

New Zealand



*New Zealand Squash - Management Committee*

*Back Row L to R: Alan Simpson, Murray Withers, Colin Blanchard, Geoff Lovelock, Butch Gifford, Graeme Rowlands, Mike Greig, Len Mashlan, Steve Scott, Martin Jones.*

*Front Row L to R: Elaine Penney, Alan Watton, Peter Adam, Ray Southey, Don Cotter, Bill Murphy, Debra Rodgeron.*

# N.Z. Squash Past Officials

## Patron:

1981-91 Hon. Sir David S. Beattie

## Life Members:

R.S. Mitchell elected 1962 (deceased)  
 R.O. Haddon elected 1966 (deceased)  
 A.M. Johns elected 1969  
 M.C. Day elected 1976  
 D.G. Green elected 1976  
 R.B. Clarke elected 1982  
 F.N. Coe elected 1982  
 M.H. Sumpter elected 1982  
 D. El Bakary elected 1984  
 W.R. Murphy elected 1986  
 S. Devoy elected 1986  
 R. Norman elected 1986  
 N. Barbour elected 1990

## Presidents:

1939-46 G.E.F. Kingscote (Wellington)  
 1947-65 R.S. Mitchell (Oamaru)  
 1965-68 Dr T.D.C. Childs (Auckland)  
 1969-71 M.C. Day (Hamilton)  
 1972-73 D.G. Green (Dunedin)  
 1974-76 M.H. Sumpter (Auckland)  
 1977-79 M.P. Fenton (Invercargill)  
 1980-81 M.D. McCarthy (Dunedin)  
 1982-83 B.C. Davidson (Wellington)  
 1984-85 A.G. Doig (Palmerston North)  
 1986-87 M.S. Greig (Auckland)  
 1988-89 A.J. Watton (Napier)  
 1990-91 R. Southey (Masterton)

## Vice Presidents:

1964 Dr T.D.C. Childs (Auckland)  
 1965 W.E. Renton (Timaru)  
 1965-66 G.N. Cashmore (Auckland)  
 1965-66 A.H. Malcolm (Hamilton)  
 1965-67 Dr R.I.R. Skelley (Masterton)  
 1965-68 A.M. Johns (Palmerston North)  
 1965,67,71 D.G. Green (Otago)  
 1966-68 W.A. Green (Timaru)  
 1967-68 M.C. Day (Hamilton)  
 1968 N. Rykers (Auckland)  
 1968-70 R.D. Monk (Christchurch)  
 1968-71 J.C. Austin (Auckland)  
 1972-73 M.H. Sumpter (Auckland)  
 1972-76 R.S. Pollard (Wellington)  
 1974-76 M.P. Fenton (Invercargill)  
 1977-78 L.G. Milne (Christchurch)  
 1977-78 W.R. Murphy (Whakatane)  
 1979 M.D. Mc Carthy (Dunedin)  
 1979-80 B.G. Mathieson (Stratford)  
 1980-81 R.B. Clarke (Tauranga)  
 1981 V.J.W. Hargreaves (Christchurch)  
 1982-83 A.G. Doig (Palmerston North)  
 1982-85 M.S. Greig (Auckland)  
 1984-86 I.W. Thomas (Christchurch)  
 1986-87 A. Watton (Napier)  
 1987 D. Woollett (Hamilton)  
 1988-90 A.D. Gemmill (Christchurch)  
 1988-89 R. Southey (Masterton)

1990-91 D. Cotter (Auckland)  
 1991 P. Adam (Invercargill)

## Secretaries:

1939-48 T.A. Gresson (Christchurch)  
 1949 R.O. Haddon (Palmerston North)  
 1950 P.W. Young (Timaru)  
 1951 R.O. Haddon (Palmerston North)  
 1952 P.F. Black (Oamaru)  
 1953-71 R.O. Haddon (Palmerston North)  
 1972-78 D.R. Massam (Wellington)  
**Executive Directors:**  
 1979-86 W.R. Murphy (Tauranga)  
 1986-88 R.G. Espie (Tauranga)  
 1988-89 D.W. Moore (Tauranga)  
**Chief Executive:**  
 1990-91 W.R. Murphy (Auckland)

# District Officials 1991

## Northland:

President: Dr. Phillip Barbour  
 Secretary: Mr Ian Kirkbride  
 P.O. Box 451  
 Whangarei

## Auckland:

President: Mr Mike Birch  
 Secretary: Mrs Marge Forrester  
 P.O. Box 8528  
 Symonds Street  
 Auckland 1

## Waikato:

President: Mr Mick Lichtwark  
 Secretary: Mrs Debra Rodgerson  
 P.O. Box 345  
 Morrinsville

## Bay of Plenty:

President: Mr Colin Blanchard  
 Secretary: Mrs. Heather Lipski  
 P.O. Box 288  
 Te Puke

## Hawkes Bay/Gisborne:

President: Mr Lloyd Anderson  
 District Administrator: Mrs Lorraine  
 Story

P.O. Box 3215

Onekawa

Napier

## Central:

President: Mr. Peter Filbee  
 Secretary: Mrs Jill Brown  
 P.O. Box 1764

Palmerston North

## Wellington:

President: Mr Warren Wyeth  
 Executive Officer: Mrs Debra Downing  
 P.O. Box 50013

Porirua

Wellington

## Canterbury:

President: Mr Murray Withers  
 Executive Officer: Mrs Karen Williams  
 P.O. Box 2570  
 Christchurch

## Midlands:

President: Mr Nichol Taylor  
 Secretary: Mrs Annette Frisby  
 P.O. Box 329  
 Timaru

## Southern:

President: Mr Geoff Lovelock  
 Secretary: Mrs Glenys Schwass  
 P.O. Box 1334  
 Dunedin

# National Events

The sub-committee had a very active year with besides the normal duties, completed a total review of the senior domestic programme and conducted a survey of Point a Rally scoring (PARS) for the International Squash Federation which included trialing PARS at several venues.

## PARS

Of the 400 questionnaires so far received the results were fairly predicable with 67% against any move away from the current scoring method, for serious play. However, in the fun or social tournament 90% preferred PARS.

A majority thought their game tended to be more defensive and shorter in duration but found it to be an easier method to score with a good cross section of players from "A to F" and a wide range of ages were included in this survey.

The North Island Championships and UDC Satellite circuit tournaments were trailed for PARS with a similar result being recorded.

## Review

The review of all domestic senior events was completed with status quo remaining in most cases and only minor alterations to other events.

A format was agreed on for a national league event and hopefully depending on the availability of sponsorship this can commence in 1992.

## Cousins Shield/Mitchell Cup

Hamilton Squash Club was host to a most successful competition with 9 women's and 13 men's teams participating, the same overall number as in 1990.

A notable double was recorded with top seeds Henderson Squash Club winning both events.

## Under 23 Championships

For the second year running this event



*Alan Simpson, Chairman*

was held at the Parkview Squash Club in Palmerston North. A total of 40 men and 20 women entered with Leilani Marsh and Grant Linton emerging as respective winners.

With the restructuring of junior squash this was probably the last time it is held, as an under 21 event is emerging which after all is the age group that this tournament has been catering for in recent times.

## Unisys National Graded Teams Championships

This continued to be a popular championship with 605 teams contesting their District play off's and 92 teams participating in the national finals.

The rules for both the District eliminations and national finals are currently being updated to remove the odd anomaly.

## National Championships/Inter-district Teams Event

A thoroughly modernized Kawarua Park Squash Club in New Plymouth hosted the 1992 "Nationals". A most relaxing and picturesque venue overlooking the coastline.

Susan Devoy continued her winning way capturing the women's title for the ninth time, and Glen Wilson the men's for the second year running.

The teams event followed a new pool

format of "top 5 - bottom 5" set up which was promoted to provide more evenness in pool play. This in fact did make the competition tougher but failed to produce a "finals day" with several teams not participating on the last days play being their turn for a bye. A recommendation is to hand to revert the teams event back to the "old" system.

The men's title was claimed by Bay of Plenty with Waikato taking out the women's.

## Sponsors

A special thanks to all those organisations who assisted at national events during the year.

UDC Finance for the Satellite series in Wellington, Auckland and Invercargill.

Ford at the under 23's, Shell Todd Oil at the Senior Nationals and Unisys with the Graded teams event.

## Clubs

To the Clubs who hosted these events a special thank you. The organisation and hospitality at these venues has been excellent.

## Players Representative

Robert Walker filled this position during the year. In ably chairing the players meeting in New Plymouth, several recommendations emerged from Rob which included standardized prize money percentage at major tournaments, shortening of the national senior individuals, reverting to the prior 1991 pool format and the introduction of a second players representative so to cover both Islands.

## Committee

My personal thanks for other members at national events for their input and involvement during the year.

*Alan Simpson, Chairman  
Anne Murphy, Graeme Rowland,  
Rob Walker, Murray Withers.*



# Squash Development

If our sport does not develop it will die, slowly but surely.

Squash development must be a combined operation between New Zealand Squash, Districts and Clubs. The New Zealand Development Committee supplying the initiative, Districts the support and Clubs most of the action at grass roots.

With the UDC Finance Squash Institute taking the main responsibility for elite and emerging player development the main thrust of the Development Committee has been at Club level with it's emphasis on Club member promotion and retention and all it's attendant ramifications.

The Squash Development Director, Butch Gifford with his mammoth tour of New Zealand Clubs has achieved the impossibility - direct word of mouth communication between New Zealand Squash and Club officials and members. All statistics show that word of mouth is the most effective means of communication.

Hopefully Clubs will take advantage of the messages Butch gives and conversely that Districts and New Zealand Squash listen to what the Clubs are saying.

The world has turned around many times since the heyday of squash in the seventies and early eighties.

People have changed, attitudes have changed and Clubs must change. Not change for change's sake but a realistic appraisal adapted to the modern needs of the players, public and promoters. Other sports have lifted their profile and administration ability and competition has strengthened.

The NZS Development Committee is asking Clubs and District to take a clear look at what they are doing, where they are going and why, and to have a plan and purpose that will keep them ahead. Some of these aspects include,

- \* Officials and administrators need to be well trained and motivated so that Clubs and Districts are organised and efficient.

- \* Clubrooms should be attractive, clean and tidy, with facilities updated and maintained.



*Elaine Penney, Chairman*

- \* The needs of members must be researched and met, with new and old members courted and cared for.

- \* Support for squash programmes in schools is imperative. The microcourt is our promotional weapon and helps to ensure that squash can compete with all the other sports available to schools. Club backing is essential for consolidating any interest and therein lies the real future of our sport.

- \* Publicity, promotion and marketing should be high on the list with every opportunity taken to gain publicity for Club activities. Make your community aware of your Club and players.

- \* To make coaching of coaches a priority, especially the 0 level for Club coaches. Have a coaching programme that caters for juniors, beginners and promising players.

- \* Most of all use the resources, training and funding that are available through the Hillary Commission.

The Hillary Commission supports all the above objectives and New Zealand Squash is appreciative of their guidance and financial assistance. Resources available through the Hillary Commission are,

- Club Management Handbook (available from NZ Squash Office)
- Media Taming: a sportswomen's guide (free from Commission)
- Women in Squash Poster (available NZ Squash Office early 1992)
- Club Management Lectures (available through local councils and Sports Foundations).
- Training Seminars on Sports Marketing, Sponsorship, Management and Media.

NZ Squash development resources available are,

- New Members Handbook (from NZ Squash Office)
- Squash Club Management Handbook (early 1992)

My thanks go to the Development Committee for their work this year and in particular for the dedication and endurance of the Development Director.

*Elaine Penney, Chairman  
Butch Gifford, Director, Debra  
Rodgerson, Colin Blanchard,  
Geoff Lovelock.*



**Hillary Commission**  
FOR RECREATION AND SPORT



The Hillary Commission is pleased to support  
the programmes and initiatives of New Zealand Squash  
in 1991.



**Hillary Commission**  
FOR RECREATION AND SPORT

**Improving Quality of Life by  
Enabling all New Zealanders to  
Participate and Achieve in  
Sport, Fitness and Leisure**

# Squash Development Directors Field Report

The year has been both very full and rewarding as far as I am concerned.

I have become involved in the very important area of club and member promotion and retention, and so will spend a fair bit of time on this aspect of development.

During the first part of the season it was planned to visit 80 Clubs whereas I finished up visiting 67 officially.

However, I have whenever possible visited other Clubs en route to those given to me by the Districts. Some of these Clubs are not affiliated to the District and New Zealand Squash but I believe it is important to maintain as much personal contact as possible.

## Club Promotion and Membership Retention

A number of points have arisen from these visits to Clubs.

The first and most important is the most basic - "communication". A lot of Clubs do not have the most efficient means of distributing information that goes to the Club via the Secretary.

As both NZ Squash and Districts we need to look at how we communicate with the Clubs, to send any Club Secretary a great wad of information means that most of it does not get to whom it may concern.

You can never tell people too often as the V.I.P Scheme programme demonstrated clearly this year. Despite many circulars and reminders to Districts etc I would say less than half of the Clubs knew of the scheme.

I believe with a little more thought in the posting out of mail, we could help the Clubs become more efficient. A one page resume of the pertinent points of "this mailing" - response dates noted etc - a warning of next months requirements - a forewarning to two months in advance - would help the whole Club Committee to be aware and perhaps do things before it gets to the "quick it was due back last week" scenario.



*Butch Gifford, Director of Squash Development*

Most of the people involved as Secretary/Treasurer/President of Clubs are already busy people, the thing they do not need is to have to wade through heaps of mail to get a few major points.

The second question asked is one of "where does our levy money go?" I have no problem answering this but some Clubs are absolutely aghast when they find out their District levy covers coaching, referees, administrative assistance etc. This phenomena is common to all Districts - I do not know the answer except to say that someone on District Management Committee should do a short resume of "what the District levy covers" for your next District AGM.

The third area of Club concern is marketing of squash as a sport. More and more Clubs are looking to New Zealand Squash to take the lead in this area and I believe we must address this problem in the very near future.

Clubs in general feel "left out" in some of the areas they in fact have the greatest input into. How many Districts have circulated something asking for suggestions on how inter-club could be made better? How about some thoughts on tournaments. Is the way squash is administrated in your District best for all the Clubs in the District?

## Training & Qualification of Coaches

Coaching has received a facelift and some may be wondering what this re-accreditation scheme is all about.

It would be fair to say that following on from the seminars run in Auckland, Palmerston North, Christchurch and Dunedin many more people this year have finished up with an accreditation as a coach, than has been the case in years gone by. Provided the Districts follow the simple rules regarding registration of coaches we must finish up with a system that will be easier to operate than we have had in the past.

Most of the targets set by the committee for 1991 have been met and this reflects on the efforts of those coaches within the Districts who have done their thing, and then some, to ensure this happened.

## Club of the Year

This year we did away with National Squash Week as we have had in the past and in it's place a competition that is judged over a longer period of time, was introduced.

The winners for 1991 is College Rifles and congratulations go to that Club for their effort over the year.

## Club Member Handbook

The new member handbook introduced in 1990, seems to have fallen from favour with a small number requested this year following really good feedback from last year.

## Club Management Handbook

This booklet has taken a long time to produce, and whilst the regional Sports Foundations do run very good courses for Club administrators, this booklet will be specific to "squash" and should over the years become the real "reference book" for Clubs.

## Kiwisquash & Squash in Schools

As many are aware a change is proposed for our Kiwisquash programme in the very near future. A short seminar session at the Annual Conference will cover all the points required to ensure a continuation of the programme.

This year more and more requests have come in from schools for a semi permanent court. This is obviously the best way for squash to grow as all it then takes is for a teacher to decide on a squash module for his/her physical education programme and it can happen.

All Districts should be looking at encouraging schools to build their own courts.

Congratulations to the TeKuiti Squash Club for their foresight in contributing \$500 to the local primary school to build a Microcourt.

A very good response by Secondary Schools to the Slazenger Secondary School Championships held in Timaru this year, was most encouraging. Many of the players in school teams are in no way involved in squash other than through this event. The winning of the event by schools outside the major centres is a good indication that despite all the best efforts of some, there is no telling who will win. Congratulations to Ashburton and Gisborne for their fine efforts over the three days.

## Player Training & Development

There has been some major steps in the competition framework towards a more "player orientated" based structure.

While we still have a long way to go

for this to be introduced there are some very positive moves that will set the ball rolling.

One area that concerns me however, is the non acceptance of the Point a Rally Scoring (PARS) by a large percentage of players.

For our sport to develop and grow we must look for ways to make the game more and more attractive - not just to the purist - but to "Joe and Jean Bloggs".

An example surely must be cricket, no one wanted "One Day" rubbish until crowds of people turned out to watch it, then it was accepted as an alternative.

PARS is an alternative. Many Clubs use it now in a small way for fun tournaments, we really need to adopt it as a way to run recognised tournaments, with a time limit on how long the match will run for, so we too can schedule a whole weekend's play for our busy squash players with NO delays due to five set games etc. The only way to score these matches is by point a rally.

## Womens Squash

We have recently held a specific meeting to address some of the problems we have in New Zealand and will be able too soon tell you of what positive steps we have taken from this meeting. On the membership returns in at the time of writing this report, it looks as though our overall percentage of female to male players is slightly higher than last year, this is just reward for those Districts who have targeted this area. I hope that the final figures do not belie the early indications.

## Maori Squash Development

This is an area that is still being fully investigated and we see the need for some special needs in this area. Due to the involvement of an already functional Maori tournament committee, it is possible for money to become available through the Hillary Commission to assist in a small way some of our really talented Maori youngsters.

Meetings are still taking place to establish the guidelines and structures to deliver a development programme and will be ongoing I am sure.

## Conclusion

I would like to take this opportunity to say a real big "thanks" to all those people within Clubs and Districts who have put themselves out to have me in their homes. Without your generosity we would not be able to complete the programmes we wish to.

This year as always there has been some great debate on squash - where it is going etc, and that is a good sign.

I am sure with all those people who have their points they want to air - and do - squash in New Zealand will continue to evolve for the best.

This year's quotation is short and succinct:

"Nothing is so exhausting as indecision - and nothing is so futile".

Bertrand Russell

*Butch Gifford, Director of Squash Development*



*The Microcourt set up in the Founders Theatre Hamilton during the Smokefree Open*

# 1991 Club of the Year Award for Development

A change of format for the Club of the Year Award saw a move away from the traditional 'Squash Week' promotion to a more planned approach on the Clubs whole season of activities and promotion.

Twenty five initial entries were received for the award with most of these Clubs now reaping the benefit of taking a

hard look at where their Club is at, deciding what their goals for the season are, and then setting out to achieve those goals.

Our congratulations go to this years winner College Rifles for an excellent effort during the year.

College Rifles, like so many other Clubs, has gone through a downstage with drastically reduced membership. Through

entering the "Club of the Year" they focused on what was needed to turn their club around. Stimulated by it being their 25th anniversary they set out a list of objectives to be achieved over the year and the measure of their success is the winning of this award and one thousand dollars.



*Sharon Connon on behalf of College Rifles accepts the cup and cheque for NZ Club of the Year from Elaine Penney, Convenor of the Squash Development Committee.*

# Commercial

With the announcement late last year that Honda were not continuing their sponsorship of the New Zealand Open, major emphasis had to be placed on finding a replacement sponsor. The committee believes that this event as the major showpiece of New Zealand Squash must always take place with the best possible quality fields and with nationwide television coverage.

Despite the obvious marketability that the Open has achieved over recent years the committee experienced considerable difficulty in finding new sponsors.

Several factors contributed to this problem, primarily the current economic climate with resulting shrinkage in available sponsors and also the requirement by both television channels for perceived non major sports to pay a fee which covers all costs associated with the event thus adding a not insignificant premium to the sponsorship figure.

## Smokefree and Freshup involvement

Being one of the few major squash playing countries to stage a combined men's and women's event (both with top prize monies) also ensures that the sponsorship level that we seek is not small. Consequently the Commercial Committee was pleased to negotiate a co-sponsorship arrangement with the Health Sponsorship Council (Smokefree) and the N.Z. Apple & Pear Marketing Board (Freshup) which ensured that the events both took place and received quality prime sports time television exposure.

## UDC Finance

In addition to its valuable support of the UDC Squash Institute, UDC Finance continued its generous backing of the Satellite series which this year comprised the Auckland, Wellington and South Island Championships. These championships provide an ideal vehicle for our up and coming international players and fit neatly with the philosophies of the UDC Institute. UDC's ongoing magnificent



Don Cotter (Chairman)

contribution to New Zealand squash cannot be overestimated. Mention must also be made of the Institutes other major sponsors namely All Seasons Squash & Fitness Centre and Hi Tec who both play a key ongoing role.

## Dunlop Slazenger

One of the most pleasing new sponsorships negotiated in 1991 saw Dunlop/Slazenger supporting the entire junior squash area. This support covers all the junior national events together with the Slazenger Squad (NZS emerging players group) and is for a three year term. Coupled with a new three year ball adoption agreement also confirmed this year it can be seen that Dunlop/Slazenger are major supporters of New Zealand squash.

## Shell Todd Oil National Championships

Another pleasing aspect commercially was the ability of Kawarua Park, as the host club of the 1991 National Championships, to establish a favourable sponsorship for the event with Shell Todd Oil. This freed up general funds which have been required to underwrite the event in the last few years and is now a requirement for any club applying to host the event.

## World Masters

One disappointment was the inability to put in place an overall sponsor for the World Masters event but the organising committee were successful in finding a series of co-sponsors headed by Rheineck and Hertz, of differing degrees thus ensuring the financial viability of the event.

## Unisys and Hertz

Valuable sponsorship arrangements were also continued with Unisys Computers and Hertz to whom we extend our sincere thanks.

## New Opportunities

Of recent times a proposal has been sent to all New Zealand Clubs to ascertain support for a sponsorship arrangement with Bluebird Foods which would benefit both the clubs directly and also New Zealand Squash.

Provided a good proportion of clubs become involved there are considerable benefits for all parties.

## Perspex Court

The New Zealand Squash owned perspex court was used only once this year for the New Zealand Open. Opportunities for its hireage remain limited and this has been compounded by a second court going in to Australia. Discussions are currently being held for several hireage opportunities for 1992.

## Promotional Opportunities

The Commercial Committee promoted a two match series between Ross Norman and Glen Wilson in August and the Kapiti and Burnside Clubs, who took the opportunities presented around such events, reported tremendous feedback.

The committee next year aims to introduce a national league that will involve New Zealand's top players, which should provide a new national profile for the sport

and something that venue clubs can vigorously promote.

### Smokefree 1991 Open

Following the success of the 1990 New Zealand Open held at Auckland's Aotea Centre and with that venue's unavailability for the 1991 event the decision was taken to retain the event in an up-

market environment. To this end the 1991 event was held in Hamilton with the early rounds being played at the Hamilton Club and the semi-finals and finals being played on the perspex court at Hamilton's Founders Theatre.

Although the event was robbed of considerable interest with Susan Devoy's early withdrawal, local interest was extremely good with pleasing support for the

final rounds. New Zealand Squash's thanks are extended to the Hamilton Club and it's organising committee for the magnificent job done in hosting this event occasionally under difficult circumstances.

*Don Cotter (Chairman)  
Mike Greig, Neven Barbour,  
Bill Murphy.*

New Zealand Squash acknowledges with appreciation the assistance in 1991 from:



## UDC Finance

Member ANZ Group

### The New Zealand Sports Foundation



Hillary Commission  
FOR RECREATION AND SPORT

LIFESPAN  
SMOKEFREE

## UNISYS

We make it happen



fresh-up  
APPLE JUICE  
It's got to be good for you



## HI-TEC

## Rheineck

  
ALL SEASONS SQUASH AND FITNESS CENTRE LTD

## Love Hertz

# Rules & Refereeing

This year has provided the most active season for me personally since I have been involved with refereeing. The Referees panel has assessed an unprecedented number of 9 candidates for national accreditation and similarly an unprecedented number of 5 New Zealand referees have been involved in overseas appointments.

It is pleasing to be able to report that last year's gains in national refereeing personnel have been surpassed in 1991 with six out of the nine candidates being deemed worthy of national refereeing status and this is reflected no doubt in the travel budget returns for national assessments.

Congratulations go therefore, to newly accredited referees Doug Flint and Dave Conza (Auckland), Maihi Tana (Northland) and Freda Walker, Nigel Lloyd and Michael Allred from Canterbury.

The strength of the organisation of Canterbury refereeing is well in evidence in these results. Half of our new referees are from that District and all of them of a playing ability that allows them to be regular District representatives at National Events.

Hopefully the interest shown in refereeing by highly ranked players is an ongoing trend as it is a great help to have experienced player-referees wandering about looking for work and meaningful experiences at such tournaments as District Opens and the Nationals.

Along with the six new national referees we have acquired a fourth international referee. As a result of his efforts during the Women's World Championships in Sydney last October, Gavin Whyte has been awarded international referees promotion. This is a worthy reward for Gavin considering his continuous support for refereeing in Canterbury and all New Zealand.

We were fortunate in 1991 to notch up important refereeing experience due to the welcome appearance of several overseas players competing in the UDC Finance Satellite Series and the New Zealand Open.

With the likes of Phil Larmer, Tim



Chas Evans, Director

Garner, Simon Baker and Billy Haddrell to push our top players (and refs) around, the Satellite Series provided a timely teething ground for local in-experienced referees and a sometimes toothache for others of us.

The New Zealand Open at Hamilton progressed with barely a hitch thanks mainly to the now taken-for-granted superb organisation by NZ Squash and the home club. And also as far as we referees were concerned, to the quietly efficient and professional abilities of the tournament referee, Gary Hutchison.

We were faced with the same hoary old chestnut concerning seating for markers and referees. Again our position at the Founders Theatre was much too distant for our liking.

This problem is not restricted to New Zealand however, it is virtually universal (Alpha Centauri being the exception) and the seating position provided for the World Championships in Adelaide was certainly no better. We can only hope to be able to work towards an arrangement suitable to management, referees and television by the time of next year's Open.

Last year I reported on the agreement in principle to produce a new refereeing video.

The wheels are well and truly in motion now with Gavin Whyte and Gary Hutchison in regular contact with the production company, Informedia, in Christchurch. The first wisps of white smoke are now appearing with the project

being close to the scripting stage (October), so we should be seeing some tangible results early in the new year.

On an administrative level this year has seen the first involvement in my tenure, of a member of NZ Squash management on the referees committee. I feel it has been beneficial to the referees panel, and to management, to have had Len Mashlan as Chairman and effectively liaison officer between referees and management.

It is gratifying to note, also, that two Districts Auckland and Bay of Plenty have appointed convenors this year, after those positions had lapsed in 1990. The office of District convener of referees can carry onerous responsibilities especially if that District is one that covers a large geographical area, so we are pleased that the voices of those two Districts will be heard again.

The Derek Cook Memorial Trophy for services to refereeing this year was awarded to Kaye Jackson in recognition of her unstinting contribution to refereeing in Northland. Kaye has provided the profile of refereeing in the far North from zero to twelve (on a scale of 1 to 10) over the last two years and Northland is now qualifying more club and district referees than any other District. We should be cognisant of the fact the Kaye's dedication to Northland's refereeing cause is even more remarkable when we consider her main area of endeavour in squash is in coaching. It is just as well she does not live in that town where the cows do not like daylight saving.

On the international scene this year New Zealand referees have been more active than ever before.

The Men's World Championships in Adelaide were represented from New Zealand by myself as part of the required quota of international referees and by John Haines as International Assessor. My expenses were met by the host organisers while John was part funded by Squash Australia, NZ Squash and ISRF.

We were both made to feel most welcome and were royally treated by the tournament organisation which could not



be faulted. Our relations with our Aussie counterparts were very cordial which may have been the result of ice-breaking exercises of previous years (or perhaps merely the natural huddling together of a harassed minority!).

I was fortunate enough to be invited to referee the final between Jahangir Khan and Rodney Martin and I must say it provokes interesting emotions to look back at being involved in that historic match (and more so the aftermath).

Our remaining two International Referee's - Peter Highsted and Gavin Whyte, officiated at the Malaysian Open in Kuala Lumpur where Peter refereed the final between Jansher Khan and Brett Martin. Once again they were well looked after by Chris Foo and SRAM, so it appears our initial forays into referee exchange between Asia Pacific countries have been well received.

Also in the international sphere NZ Squash was asked in conjunction with Squash Australia to nominate a Technical Director to travel to Papua New Guinea to advise and officiate at the Squash Tournament at the South Pacific Games in September.

Vern Pere jumped at the chance and it was not till after he had bought his flippers that he found out he was allowed to fly there.

Vern performed another great ambassadorial job for NZ Squash, making a name for himself Pacific wide as an organiser and referee. He was burdened with the additional post of ISRF representative for Oceania Squash Federation discussions and he reports that all members of the fledgling union are exuberantly enthusiastic in their approach to improving refereeing standards. I am sure the flames of that enthusiasm were fanned appreciably by Vern's own drive and expertise.

On a sadder note we have received notice of the retirement from refereeing administration of our senior International Referee, my predecessor, John Haines.

John is one of the inaugural team of International Assessors and is a member of the ISRF Rules and Referees Committee. He was a part of that committee that met in Toulouse several years back and began formulation of the most recent rule changes.

As a past New Zealand representative he has provided a players perspective to refereeing squash at all levels and is highly respected by players worldwide.

John's background in education and psychology has been used to good effect with his presentation of a paper of "The Psychology of Refereeing Squash" at the first referees school in Kuala Lumpur in 1989.

This same background has allowed him to be an effective foil to influences about him that may be a little less structured or subtle and this stabilising ability will be sorely missed in New Zealand and world squash as he is also stepping down from international duties.

We wish him well in his future in other fields.

Finally, once again I should like to thank the Referees Committee, Gary Hutchison, Gavin Whyte, John Haines and Len Mashlan for their dedication and hard work in what has been a demanding year.

*Chas Evans, Director*

## INTERNATIONAL REFEREES

Walkato: J. Haines  
Wellington: C. Evans, P. Highsted  
Canterbury: G. Whyte

## QUALIFIED NATIONAL REFEREES (as at October 31, 1991)

### Men: GRADE 1

Auckland: V. Pere, D. Toomey,  
M Torrie,  
Walkato: G. Kelly  
Canterbury: G. Hutchison  
Midlands: N. Taylor  
Southern: B. Taylor

### Men: GRADE 2

Northland: M. Tana,  
Auckland: N. Barbour, H. Leabourn,  
I. Newton, D. Conza,  
D. Flint  
Walkato: M. Devoy, P. Masters,  
A. Solly, M. Vaile  
Bay of Plenty: P. Devoy, R. Hall  
Central: B. Chard, A. Hartley,  
K. Housiaux, G. McBeth,  
B. Matthews, D. Sharrock  
H.B/Gisborne: L. Moeau  
Wellington: S. Scott, P. Taylor  
Canterbury: R. Hayes, W. Smith,  
F. Williams, M. Allred,  
N. Lloyd  
Midlands: C. Buckland,  
B. McLauchlan  
Southern: T. Coster

### Women: GRADE 1

Auckland: J. Espie  
H.B/Gisborne: P. Boyle  
Wellington: S. Tinkler

### Women: GRADE 2

Auckland: J. Webster  
Northland: K. Jackson  
Bay of Plenty: V. Edmonds  
Central: C. Chard  
Canterbury: K. Gilray, F. Walker  
Southern: P. Taylor

# THE OPEN DOOR

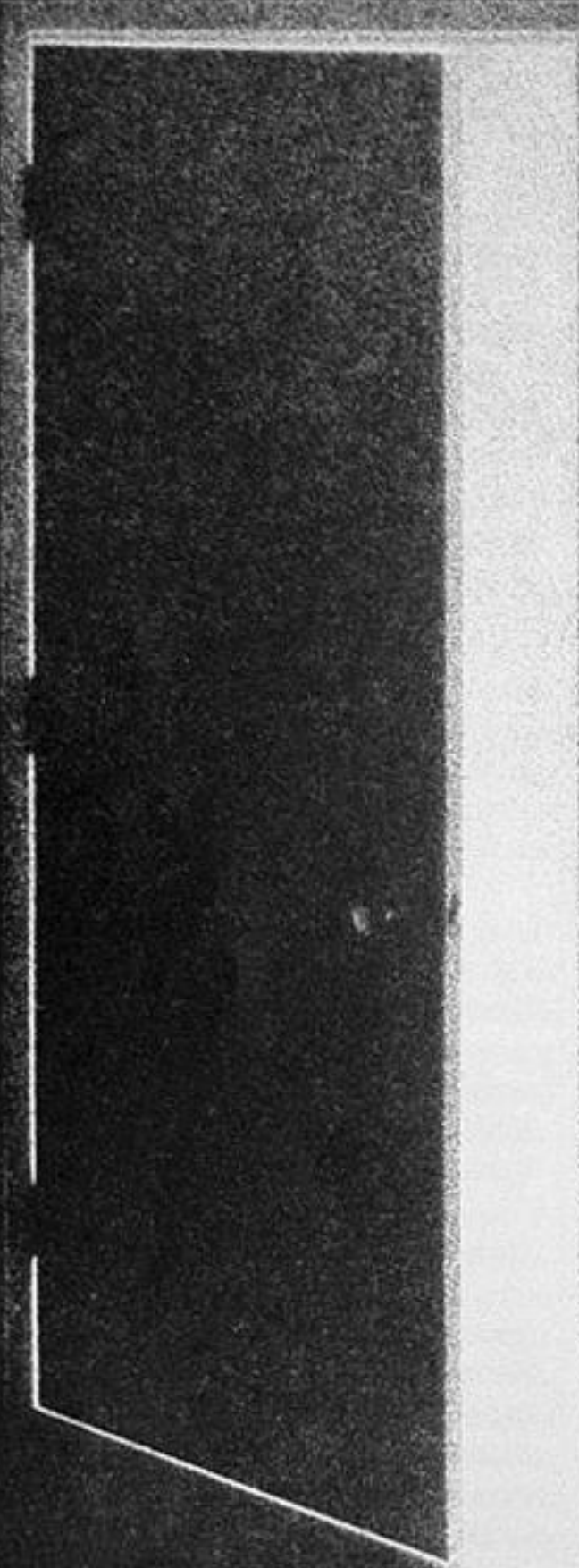

In a business world of constant change, Darwin's evolutionary theory of survival of the fittest has never been more appropriate.

The clarion call for all of today's key companies must be - adapt or be damned.

It's not surprising then, that these same companies look at their information systems and say "where to from here?"

It is in this volatile environment of survivalism that Unisys has made a commitment to become the fittest. In doing this Unisys has the foresight to offer more than mere advanced technology as a solution to a company's future.

Through strategic alliances and partnerships Unisys will apply a broad range of skills to a business.

The Unisys open door policy offers the opportunity to apply the best of what another computer company may have to offer, integrating the sum of these combined advantages to supply the right solution.

The Unisys philosophy of leadership through applied intelligence will open the door to secure your company's present and future investment.

## UNISYS

We make it happen

# Computer Gradings

## Sponsors: UNISYS

The UNISYS Computer Squash Grading System has now been in operation for five seasons on a national basis. As at the September 1991 grading list there were a total of 21,317 players on the list, 13,360 male and 7,957 female. When compared with the same point last season this is a fall of approximately 1,960 graded players.

Given the change to the method by which NZS affiliation fees are now levied, the drop was not unexpected, with most clubs removing inactive members from their grading list during the early part of this season.

Prior to the commencement of the 1991 season, a number of changes and adjustments were made to the computer programme, the most visible being the addition of "player points" to the published grading lists. Without doubt this change resulted in individual players taking a far greater interest in their position on the grading list than in the past. It was however some time before players realised that failure to gain or lose points as expected was caused by the fact that particular tournament results had not been included in the list.

The addition of the player points to the published grading lists also gave rise to comment in respect of the manual adjust-



*Steve Scott, Chairman*

ments made by the National Statisticians to the points of some top B1 and A grade players. Adjustments to computer points of individual B1 and A grade players have been made over many years and it is only this season that adjustments to the points have become obvious.

However, it must be remembered that the grading list is a national one, and in this respect the adjustments are made to ensure that the list is a creditable reflection of the standing of individual players on a national basis.

The Grading Committee are considering this matter with a view to changing the computer programme to eliminate the need for the majority of the manual adjustments currently made.

Overall the UNISYS Computer Grading System is working very well at a national level, with 141,297 results being entered for the season up to the October list and by the November list it is estimated that the final figure for results recorded will be close to 155,000.

The delay in receiving tournament results continues to be a problem as does the use of incorrect player codes and while the problems are at a club level these two matters need to be addressed by individual Districts.

Charmian Hayes as National Co-ordinator has continued to do an excellent job and without doubt, along with the assistance of Vivienne Brumby and Harry Meekin, her work has contributed greatly to the successful operation of the system. Likewise, the work of the District Statisticians is substantial and their part in the overall operation of the grading system is also acknowledged.

Finally, the thanks of New Zealand Squash and all graded players must go to UNISYS for the on-going and very valuable support and assistance they provide towards the operation of the system.

*Steve Scott, Chairman  
Charmian Hayes, Vivienne Brumby,  
Harry Meekin*

# UNISYS

**We make it happen**

# Statistician's Men's

1991 followed the 1990 example with the production of seven grading lists. This had proven to be a very good decision as it keeps players gradings more current than under the previous four list situation.

The major change in the 1991 season grading lists was the publication of players points on each grading list. I believe this has had the desired effect of generating more interest and, therefore, more knowledge in how the grading system works. It had also displayed to the players what effect a missing tournament result can have on a player's grading. This, hopefully, will put more pressure on players recording their correct player codes and tournament controllers to make sure that all results are sent in within one week of the particular tournament. These are still the major problems with the system.

Production of players' histories were also restarted on request from players and these again showed what effect missing, incorrect or late results have.

The publication of points had also made more people aware of the manual adjustments performed by the National Statisticians at A and B1 levels. This has resulted in a discussion paper by the Chair-

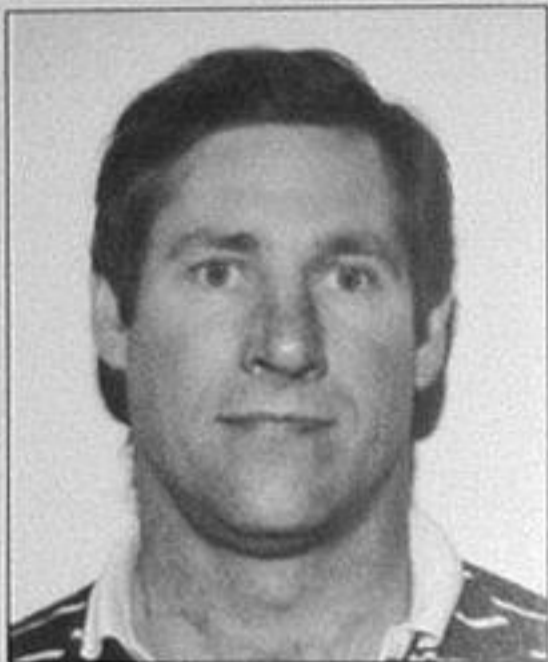

*Harry Meekin, Director*

man of the Grading Sub-committee being sent to all Districts and further discussion is expected at the NZ Squash AGM. This continued discussion and monitoring of the grading system can only be for the good. It is important that the methods of grading are constantly reviewed and changed when deemed necessary. I caution though in making it too easy to become an A1 or A2 player. If it does then in a few years another grade, international, may need to be added above A1 and

the current discussions will start once again.

Unfortunately 1991 has been my final year as Mens National Director of Statisticians as I am settling overseas for an unknown period. I have enjoyed the role and would like to thank all those who have helped me over the last two years. I would also like to thank all the players who have discussed gradings with me. It is only by asking questions and giving personal viewpoints or ideas that we will keep thinking about the system and questioning if it needs to be changed. It should only be changed to try to keep it fair to all the players, not just for the sake of changing it for a few.

I would also like to thank all those Club and District Statisticians for their voluntary hard work during 1991. It sometimes seems a thankless job, but without their effort there would be no gradings.

Last, but certainly far from least, I would like to thank Charmian Hayes, the National Co-ordinator, whose sterling effort is the reason we get grading lists printed at all.

*Harry Meekin, National Director of Men's Statisticians*

# Women's

The 1992 year saw us in the second year of seven grading lists. Having the seven lists has definitely kept the lists with a more up to date record of current form and statisticians on-the-ball in putting the results to Charmian Hayes the National Co-ordinator.

As affiliation fees have been tied in to grading list numbers, this had also seen a general tidying up of players on the lists and we should now have an up to date record of current active players. With the advent of players points being published on the grading list this has led to quite considerable discussion among players and has certainly made players more aware of the way the grading system works. It has also highlighted the manual adjustments that are made at the top level. With the grading list being a national grading list the top grades quality must always be



*Vivienne Brunby, Director*

maintained. At the present time a discussion paper had been circulated to Districts outlining suggestions for refinements to the system thus reducing the number of

manual adjustments made at the top level.

Our lists have continued to arrive on the scheduled date and this is due to the efficient work put in by Charmian Hayes. The amount of voluntary work put in by both District and Club Statisticians is not always recognised and I wish to thank all those involved, in this often unrewarding job. It will always be an ongoing job of the District and Club Statisticians to educate our players of the system and the need of the correct code.

As the year has progressed it is again very pleasing to see the juniors making strong inroads in the senior ranks particularly in the A and B1 area and we must continue to encourage their high quality performance as these are our future top players.

*Vivienne Brunby, National Director of Women's Statisticians*

# International

The 1991 year has seen New Zealand squash players heavily involved in international competition, with two teams represented at World Championships. The Junior Womens Championships were held in Bergen, Norway in late July with the Mens event being held in Helsinki in early November.

Our domestic based players Glen Wilson, Paul Steel and Philippa Beams gained overseas competition in Australia and Asia during the season and have taken on North American tournaments on their way to Britain during October.

Also a group of players from the U.D.C. Finance Squash Institute, under the guidance of Rob Crothall; attended the Australian Age Group Championships in Brisbane in Mid August.

## Professional Players

Ross Norman has shown a new lease of life during the year and has moved up the world ranking to seventh position.

Rory Watt has not played the International circuit due to coaching commitments in Holland, but has made himself available for the Men's World Championships in Helsinki.

Susan Devoy, has at the least, had a very upsetting and traumatic season. The well documented events of 1991 need no further elaboration except to further convey to her our sympathy and good wishes for her immediate future and plans to try for a further British open title in April next year.

## UDC Squash Institute

With the first full years operation now behind us much has been learnt and great progress made. As with any new venture there is a certain amount of trial and error and only by this process will we finally end up with the right formula needed to produce world class elite squash players to keep New Zealand squash represented at the highest level on the international scene.

It must always be kept in mind that the Institute has been set up as a school of excellence, and as such will be used to develop young squash players with potential to help them become full time profes-



Martin Jones (Chairman)

sional players. It may take several years to come to fruition so miracles should not be expected in the short term. It is a long term project and will require much fine tuning.

## 1991 Junior Womens World Championships

This UDC sponsored team maintained their world ranking in finishing fourth. The team went very close to upsetting Australia which would have clinched them a place in the final. The team performed well but the lack of tough international competition beforehand took its toll in the end.

Congratulations to Aileen Somervell and her team of Leilani Marsh, Sarah Cook, Nicola Cosgriff and Louise Rogers.

Leilani Marsh performed the best in the individual event reaching the last eight but was beaten by the eventual runner-up Sabine Schone.

## 1991 Mens World Championships

Unfortunately due to Finland's failure to find a sponsor for the individual event a separate World Open was held in Adelaide in late July, with Rodney Martin of Australia upsetting the almost invincible Khans to win the title.

The teams event was in Helsinki, Finland, in early November and a team of Ross Norman, Paul Steel, Rory Watt and Glen Wilson, under the guidance of Neven Barbour, was selected to represent New Zealand.

## Smokefree/Freshup New Zealand Open

This event took place in Hamilton in mid August. The level of sponsorship received enabled us to only register the womens event on the World circuit. A top field was assembled in the womens event.

The mens event attracted a good overseas entry but not at the same level of the last few years.

Congratulation to the Hamilton Club for their successful hosting of this event.

## International Squash Rackets Federation

Once again we are fortunate to have Susie Simcock as Vice President of the world body. Susie has attended several ISRF meetings during the year and attended the AGM in Helsinki held in conjunction with the Mens World team event. Bill Murphy as the New Zealand Squash representative to the ISRF also attended the Helsinki AGM.

## Asia Pacific

New Zealand attended the meeting of Asia Pacific circuit countries this year, held for the first time in Pakistan. It is most important that we retain our strong links with this group of countries.

## Oceania

The world has been divided into five squash playing regions. Europe, Africa, America, Asia and Oceania. This has been to bring squash into a true international structure along Olympic games guidelines. Bill Murphy has been appointed Oceania's inaugural representative and has already attended a meeting of the regional representatives in Germany earlier this year.

New Zealand has offered to host the first Oceania Age Group Championships for players under 19 and under 17 in May 1992.

Martin Jones (Chairman)  
Alan Watton, Susie Simcock, Mike Greig, Neven Barbour,  
Bill Murphy

# DUNLOP XX IS N°1 IN ANYONE'S LANGUAGE.

TRES GRANDE  
LONGEVITE. PAS DE  
DECOLORATION.  
FINITION MATE  
TRES SOIGNEE.

VIDA EXTRA  
LARGA. ANTIMARCAS.  
ACABADO SUPER  
MATE.

EXTRA  
LONG LIFE.  
NON MARKING.  
SUPER MATT  
FINISH.

The Dunlop XX has such an international appeal that it's no wonder the New Zealand Squash Rackets Association and all the Provincial Associations have once again chosen it as their official ball.

 **DUNLOP**  
**XX**  
**CHAMPIONSHIP**

# ISRF Representative

The push to globalize world squash and establish a regional platform has progressed strongly during 1991.

The first two "eastern bloc" nations from Europe have joined what will be known soon as the World Squash Federation, while pending formation of the Oceania and Africa regions in 1992 will extend membership of the world body to near 100 countries within two years. Major development of the international "softball" game in North and Pan America will eventually guarantee the long term success of squash as a major sport worldwide.

Closer to home the Oceania Squash Federation (OSF) will be formed next May at the same time the inaugural Oceania Age Group Championships are held. It is hoped this move will bring all the squash playing nations in the South Pacific that much closer together and enable development of the game throughout the island area.

## ISRF Annual General Meeting

The 1991 AGM held in Helsinki in November adopted a number of principle changes that will come into effect in 12 months. These included,

- \* Name change to "World Squash Federation" to incorporate changing the sports official title from "Squash Rackets" to Squash.

- \* Rationalizing the principal officer structure to include three Vice Presidents on a wider geographical base, and to extend the term of office.

- \* Management of world squash will be carried out by the four principal officers and five regional representatives.

- \* Regional and international membership will be self binding on nations.

- \* Bi-annual general meetings as an option.

A working party over the next six months will also put forward to the 1992 AGM proposals to change membership and voting criteria which may see the executive membership status of 14 present countries voted out.



Bill Murphy ISRF Representative

## World Championships

The Mens event in Helsinki, Finland and the junior womens event in Bergen, Norway confirmed the growing depth of the sport but also highlighted the challenges now taking place to the traditionally higher placed nations. This includes New Zealand and we will have to work extremely hard on talent identification and development programmes to remain in the top groupings.

Team sizes at world events and whether to increase to four or five in number will be a major consideration over the next year. As emphasis develops on regional tournaments for world championship play offs this issue will arise further.

World events scheduled over the next few years include;

1992: Junior Men - Hong Kong

Open Women - Canada

1993: Junior Women - Malaysia

Open Men - Pakistan

1994: Junior Men - New Zealand

Open Women - England

1995: Junior Women - Malaysia

Open Men - to be confirmed.

With the inaugural world masters held in New Zealand this year the event should now take up permanent place on the world calendar. Especially as other regions appear to be accepting the terminology of masters now.

No venue is as yet confirmed for 1993, however Hong Kong have indicated holding the 1994 tournament.

## Mini Squash

The international "junior" game of minisquash was launched in Helsinki and should provide a much needed opportunity for young players to be introduced to the sport. In New Zealand minisquash will ideally compliment the micrcourt and kiwisquash programme.

## Doubles Squash

Emphasis is now being put on the game of doubles squash with court specifications now out for both "hard ball" and "softball" games. Shortly updated rules will be available. This should eventuate in doubles squash being played worldwide and new courts being erected.

## Clothing Rules

ISRF rules have now been adopted for world championships and will act as guidelines for nations to use also.

## Racket Specifications

Promulgation of virtually unlimited racket head size has resulted in major changes to racket design in the past 12 months. Detailed specifications have now been adopted limiting further size increases with philosophical debate rampant as to the effective changes "largeheads" have brought to the game.

## Honorary Membership

Murray Day of New Zealand has been made a honorary member of the ISRF. Along with John Horry of England, he is the first to receive the award and Murray's contribution to the world squash has been appropriately recognised.

## Squash Vision 2020

A seminar looking at where our sport would need to develop in the next 25 - 30 years raised a number of topics. The most telling being that squash must have other facilities surrounding it as a sport. While this is most relevant in commercial centres it remains equally important in Clubs.

Bill Murphy  
ISRF Representative

# The Bidwell File

For me the 1991 squash year will always be tinted with sadness.

In April Susan Devoy's marvellous run of seven consecutive British Open titles was ended in the quarter finals by England's Susan Wright.

On a rare day Devoy could not arrest her decline against the No. 13 seed after leading by two games to one, and her ousting eventually paved the way for perennial bridesmaid Lisa Opie to at last win a British Open.

New Zealanders could still live with that though even if Devoy was none too happy. Basically she had long achieved pretty well everything worth winning in the women's game, had become arguably the best women player in the history of the sport, and over the years had been such a superb champion and role model for our sportsmen and women.

There was always next year, Devoy having showed yet again what she was made of the previous October in recapturing her world title in Sydney.

Then in August came the news that Devoy and her husband John Oakley were to become parents for the first time, which helped explain why she had just been beaten in the Australian Open.

The congratulations flooded in, and it suddenly seemed that Devoy would be retiring after deciding against it at the start of the year.

She was advised she was still able to contest the troubled New Zealand Open to be played for the first time in Hamilton.

For months one of the world's premier tournaments had been in jeopardy till the Health Sponsorship Council came to the rescue.

All was well when Devoy came through her first two matches without incident. But then came the news she had withdrawn from her quarter finals, and subsequent disclosure Devoy had suffered a miscarriage.

Within just a few days Devoy had experienced just about every feeling life had to offer, and she was disturbed by the news her father had had a heart attack.

It was all so shattering for Devoy, and her highly supportive family. For several

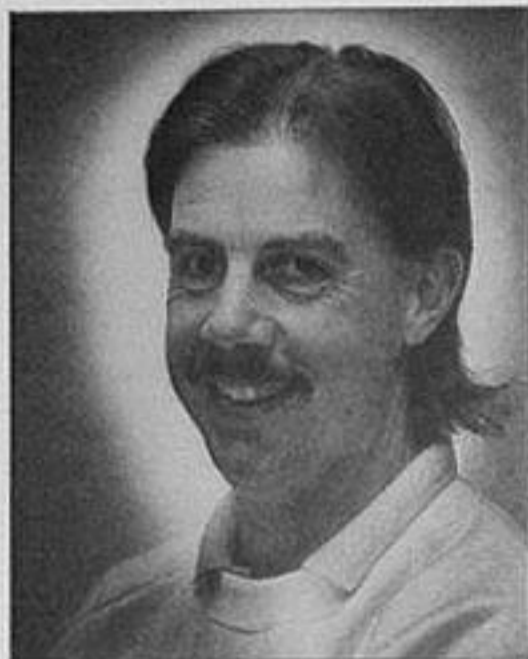

Peter Bidwell

weeks squash was the last thing on her mind.

But to emphasise the guts and fight that have been two of her most admirable qualities over the years Devoy fronted up to the National Championships in New Plymouth.

Just for a moment Donna Newton thought that after years of playing second fiddle to Devoy she might at last win a national title, something that Devoy had denied Joanne Williams in numerous finals.

Devoy though put on a brave face, picked herself up, and proceeded to flatten poor Newton in the final.

Devoy was so brightened by the experience she was threatening to return to the international circuit at the time this piece was being written.

She looked like being lured to a major tournament in the Netherlands by the size of the prize-money, and concern that she was in danger of losing her No. 1 world ranking for the first time since the mid 1980's.

Devoy's highs and lows tended to be the among the few occasions when squash grabbed a slice of significant media attention.

It was yet another indication that Ross Norman apart there is hardly anyone else capable yet of capturing media exposure, and Norman is in the country for only short periods every year.

This has to be of concern to the sport's administrators. In playing numbers squash

is still one of this country's major sports yet its media interest seems to be flagging if anything.

Most players pay only minimal attention to the deeds of Devoy and company, being far more interested in their own efforts. For them our better players are rather remote. They rarely get the chance to see them, and when the opportunity is there they seem to much prefer to play themselves.

The New Zealand Open did little to create much hype when televised on the Sunday. By then Devoy and Norman were absent, and the two finals were one sided, both matches being completed in three games.

The new world champion Rodney Martin was only a pale imitation of his true self, apparently carrying an injury, and offering little resistance against Chris Dittmar, and Robyn Lambourne made short work of an out of sorts Danielle Drady.

As this country strives to produce players able to take over from Devoy and Norman, so vital to the securing of sponsorship and Sports Foundation grants, it needs the positive publicity which encourages our youth to take up squash.

There is still no one looking like breaking through among the women. Philippa Beams did not progress quite at the rate hoped for this year. Marie Pearson still being able to keep her at bay even after a period of inactivity.

Glen Wilson and Paul Steel are not yet ready to take over from Norman, who despite being in his 30's has actually improved his world ranking in the last year to seventh, a remarkable achievement.

Wilson's asthma problems have tended to blight his development, and there seems a lack of confidence and even motivation at other times. When in form he can be quite devastating as he exhibited in thrashing Steel to win his second national men's final.

At a lower level I detected a renewal of interest in playing tournaments, which I think will be reflected in increased membership numbers, and the feat of Leilani Marsh, Sarah Cook and Jade Wilson in



winning the Australian under 19, under 17 and under 15 titles had to be the most encouraging aspect of the competitive year.

Even if the Australian standards had slipped a little it still represented a remarkable feat. To beat the Australians on their own patch you have to be on your toes, and the trio did not just beat their opponents they pummelled them in to submission.

For the sport's wellbeing the trio badly

need to be provided with the right incentives to fully develop their talents.

At the other end of the scale New Zealand staged the inaugural World Masters Championships at the North Shore Club. By all accounts it was a memorable occasion. Masters squash is clearly a growth area, which can only have been strengthened by what occurred at Labour Weekend.

It's certainly an area worth looking after. The sort of people involved are just as likely to be those in positions to be making decisions about possible increased sponsorship of squash.

*Peter Bidwell*

## Selectorial

At the beginning of 1991 the Selectors prepared a criteria for the 1991 season:

- to select a monthly seeding list of 16 players, men and women, based on form for that month, for the months of May to September inclusive,

- to select for release in October/November an end of the season ranking list of 16 players, men and women, based on form over the full season,

- to select the best mens team available to compete for New Zealand in the 1991 World Teams Championships,

- to select the most improved mens and womens players for 1991.

During 1991 at least one selector attended the following; Under 23 Championships, Cousins Shield/Mitchell Cup, Smokefree N.Z. Open, U.D.C Finance South Island Championships and 8 out of the 10 District Opens - (including the North Island Championships).

Seeding lists were prepared each month from May to September on results of these tournaments to give an accurate basis for the seedings for those tournaments following. A final ranking list was completed in October based on overall performances during the whole season. The policy of the selectors, as circulated to all senior players, was that a minimum of 5 of the major tournaments needed to be played for any player to be considered for the ranking list. Although the selectors did



*Barry Gardiner, Convenor*

have some discretion on this depending on circumstances particularly where it involved overseas based players.

The selectors are indebted to the National Director of Statisticians, Harry Meekin for providing computer results of leading players matches during the year. This assisted in giving the selectors an overall view of each player on a month by month basis. These computer results included inter-club results as well as results of tournaments. There is room for more use of the computer in the selection process and as an extension of the computer results sheets it may be possible in the near future to have seeding lists and rankings done by computer. (Presumably tournaments would have to be graded according to the standard of the player competing - this no doubt would be dependent on the amount of prize money available etc).

The U.D.C tournaments drew an excellent response from overseas players especially from Australia and the compe-

tion was of a high standard. So much so in fact that there was very little for the selectors to do after the first or second rounds of the qualifying event as there were not usually more than one or two kiwis who had survived at that stage.

The selection of the mens senior team to compete in the World Teams Event in Finland in November 1991 was not an easy task. This was due to poor form, by his standards, from Glen Wilson, the evenness in standard of the other leading candidates and very late in the picture, the availability of Rory Watt who had not competed domestically at all during 1991. The criteria, the selectors were given in choosing the team was to select the best team available. In the event the team selected was Ross Norman, Glen Wilson, who showed a welcome return to form, just at the right time, in winning the New Zealand Title, Rory Watt and Paul Steel who by his consistent form during the year deserved his first senior New Zealand representation. The unlucky player was Danny McQueen who had performed to a high standard for most of the year and who had, at selection time, maintained a clear edge over Michael Allred and Wayne Werder.

Wayne Werder in fact was selected as the most improved mens player for 1991 and this was a just reward for a season which saw his game consolidate and then advance to a domestic seeding in June of No. 4. Sarah Cook was a relative outsider to take the most improved womens player as there was some close contenders all of whom would have been deserved winners of the award. Sarah was however, un-

ranked in 1991 and her No. 8 ranking in 1991 does give an indication of her improvement. She played very credibly for the New Zealand Junior Team in Norway and it was pleasing to see her after winning the award, go on to win the Australian Under 17 Title.

I would like to take this opportunity to thank my fellow two selectors Sandra Tinkler and Barrie Matthews for their input over what has been a very long season. Although both Sandra and Barrie

have had long associations with the game they have both maintained a rapport with the players and this is still an essential ingredient for a selector (computers or not), plus of course the ability to talk in to a telephone for seemingly hours at a stretch!

*Barry Gardiner, Convenor  
Sandra Tinkler, Barrie Matthews*



*Susan Devoy Ranked No.1 in NZ since 1983 & World Ranked No.1 since 1984.*

## *Most Improved Players*

**W**ayne Werder of Hamilton and Sarah Cook of Christchurch were awarded the coveted most improved player trophies presented at the National Championships at Kawaroa Park in New Plymouth.

19 year old Werder had a very solid season which saw him improve his national ranking by two places to no. 7 and his international ranking to 171, up 26 places. His most creditable performance was undoubtedly the nationals where he reached the semi-finals upsetting the fourth

seed Michael Allred on the way.

Werder was the 1990 National Junior Champion and no. 1 in the Junior Mens World Championship team that competed in Germany that year.

Earlier this year he spent four months in England on a developmental programme under the guidance of the UDC Finance Squash Institute.

Cook, another member of the UDC Finance Squash Institute, capped off a very impressive year which included winning the New Zealand and Australian un-

der 17 titles. Only 16 years of age, Cook played No. 2 in the New Zealand Junior Womens team at the World Championships in Norway in July putting up some outstanding performances both in the individual event and the teams championship.

While No. 2 in the junior rankings behind Leilani Marsh, Cook has been rewarded with a first time ranking of no. 8 on the national ranking list, recognising her tremendous improvement.

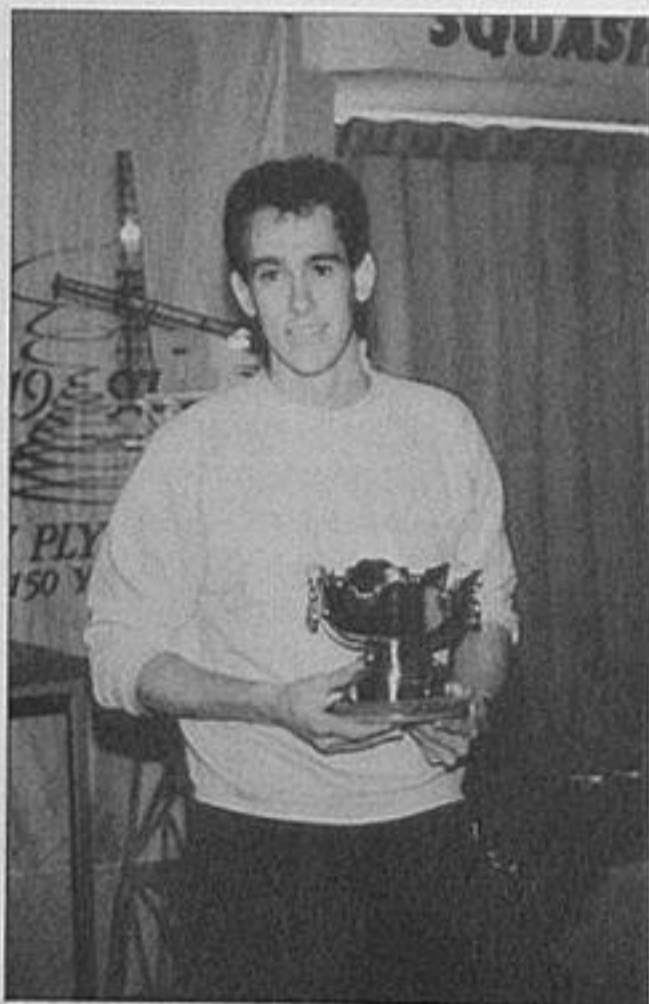

*Wayne Werder, Most Improved Male Player 1991*



*Sarah Cook, Most Improved Woman Player 1991*

# Ranking Lists

Susan Devoy the world squash champion and New Zealand's former world title holder Ross Norman remain unchallenged at the top of the national squash rankings for 1991.

Although there has been noticeable improvement in the rankings in the younger brigade, nobody yet has reached a position where they look like displacing Devoy or Norman from the premier positions.

In both the mens and womens rankings, which reflect performances over the last twelve months, there is very little change in the top order from the previous year. The leading four mens positions are dominated by the members of the New Zealand team to compete in the World Championships in Finland in November. The current national champion Glen Wilson retains his no. 2 position by virtue of some excellent late season form and is followed by Rory Watt at no. 3, being the same positions these two players held in the 1990 rankings. Paul Steel has moved in to no. 4 position, up one place from last

season.

Danny McQueen has been ranked no. 5, not having appeared on last years list due to insufficient tournament results. He is followed by Michael Allred and Wayne Werder, two players who have improved their rankings from 8 and 9 respectively.

Besides McQueen there are four other new faces on the ranking list. Mark Tapsell comes in at tenth spot with Grant Linton no. 11 and Grant Katters at no. 16.

The National Selectors have placed Linton one position ahead of UDC Finance Squash Institute colleague and national junior champion Daniel Sharplin. Sharplin beat Linton for the junior title in August.

The retirement of Joanne Williams, ranked behind only Devoy for a number of years has seen Donna Newton and Marie Pearson move in to second and third positions respectively. Newton particularly having had some excellent results during the year.

Two young players Philippa Beams

and Leilani Marsh have continued their improvement in the rankings, Beams up two places to no. 4 with Marsh making a similar rise to the no. 5 position.

Marsh headed the New Zealand junior team to the World Championships earlier this year and her other three team mates Sarah Cook, Louise Rogers and Nicola Cosgriff have all been rewarded with first time national rankings. Cook, the most improved player in New Zealand this year, has moved straight in to no. 8 position, with Rogers at 12 and Cosgriff at 15.

Solid performances during the year have also seen Nita Pearson and Jenny Bell improve their rankings significantly.

Pearson up four positions to no. 6 and Bell five slots to no. 7. While experienced campaigner Cheryl Tekani has returned to the rankings in no. 11 position having not competed so regularly last year.

Players not considered due to playing insufficient National/District tournaments Shane Hagan, Rodney Bannister and Lynora Hati.

## NEW ZEALAND SQUASH RANKING LIST 1991

MEN			1990	WOMEN			1990
1.	Ross Norman	Auckland	(1)	1.	Susan Devoy	Waikato	(1)
2.	Glen Wilson	Wellington	(2)	2.	Donna Newton	Auckland	(3)
3.	Rory Watt	Waikato	(3)	3.	Marie Pearson	Auckland	(4)
4.	Paul Steel	Bay of Plenty	(5)	4.	Philippa Beams	Canterbury	(6)
5.	Danny McQueen	Bay of Plenty	(-)	5.	Leilani Marsh	Waikato	(7)
6.	Michael Allred	Canterbury	(8)	6.	Nita Pearson	Waikato	(10)
7.	Wayne Werder	Waikato	(9)	7.	Jenny Bell	Waikato	(12)
8.	Nigel Lloyd	Canterbury	(6)	8.	Sarah Cook	Canterbury	(-)
9.	Mark Gribben	Southern	(10)	9.	Angie Toal	Waikato	(9)
10.	Mark Tapsell	Auckland	(-)	10.	Jo Smith	Northland	(11)
11.	Grant Linton	Auckland	(-)	11.	Cheryl TeKani	B.O.P	(-)
12.	Daniel Sharplin	Midlands	(15)	12.	Louise Rogers	Northland	(-)
13.	Tony Fabling	Wellington	(11)	13.	Carol Chard	Central	(14)
14.	Tristan Franklin	Canterbury	(14)	14.	Judith Hill	Auckland	(15)
15.	Malcolm McBain	Northland	(16)	15.	Nicola Cosgriff	Southern	(-)
16.	Grant Katters	Northland	(-)	16.	Anne Hui	Auckland	(-)

# Does your Finance Company make that Vital extra effort?

UDC Finance Limited

“UDC Finance is a proven performer in the financial arena. They've shown that they're prepared to go that extra step – concentrating their skill and resources into providing the very highest level of financial support to New Zealand businesses.

No other finance company has shown such a degree of commitment in encouraging and supporting our initiatives in all manner of business endeavours.

For over 50 years, businesses both large and small have gone from strength to strength profiting from UDC's wealth of experience.

And that experience may be just the competitive edge your business needs.

For myself, I have tremendous admiration for the level of involvement that UDC Finance demonstrates.

They show a genuine commitment to people's goals and initiatives, not only in business, but in our sporting and cultural pursuits. And UDC's generous sponsorship of the Squash Institute is indicative of the very effort that they're prepared to make.”

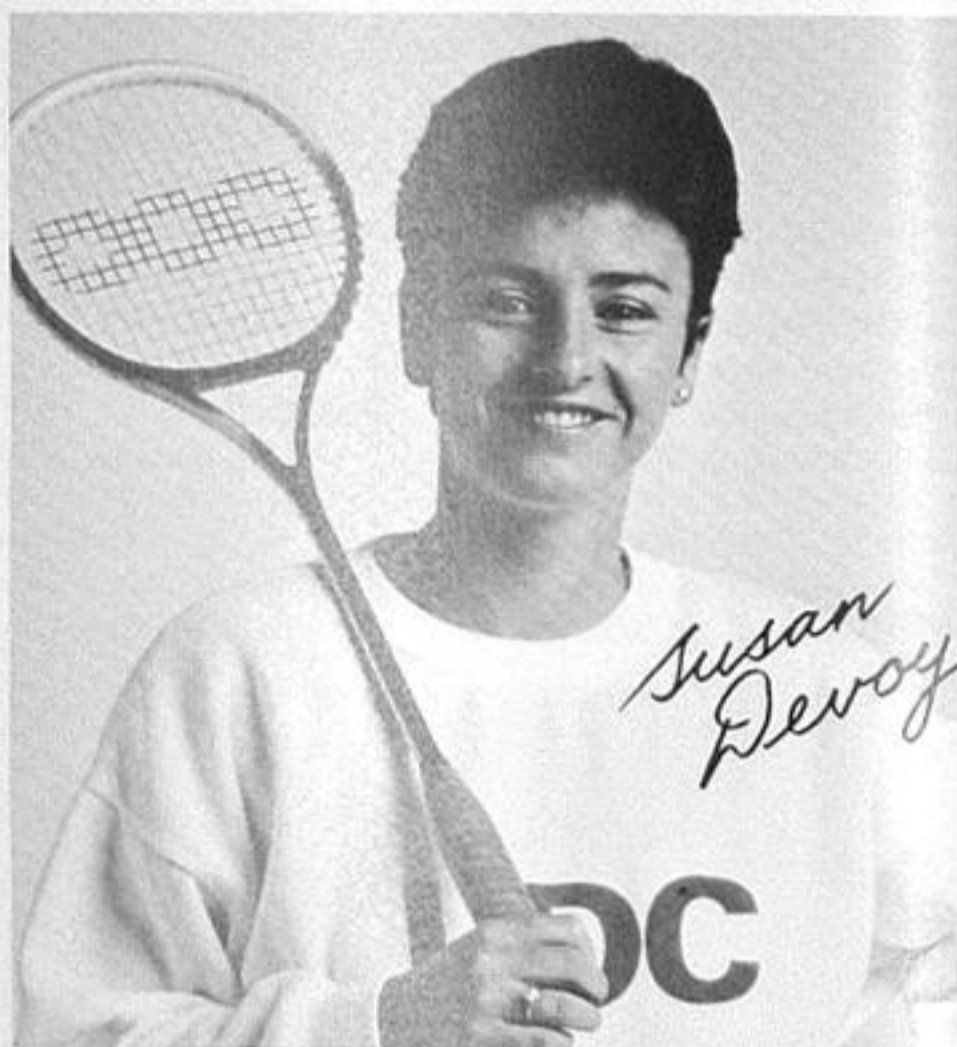

A current Prospectus and application form are now available.

“You'd See.....”



# UDC

Member ANZ Group

Proud Sponsors of the UDC Finance  
Squash Institute  
of New Zealand



WHANGAREI  
0-9-438-0738

SOUTH AUCKLAND  
0-9-262-2138  
PENROSE  
0-9-525-2769  
HAMILTON  
0-7-839-1207

TAURANGA  
0-7-578-4277  
ROTORUA  
0-7-347-7460  
NAPIER  
0-6-835-8900

NEW PLYMOUTH  
0-6-758-0316  
PALMERSTON NORTH  
0-6-356-7144  
WELLINGTON  
0-4-801-8230

LOWER HUTT  
0-4-569-3133

NELSON  
0-3-548-2665

DUNEDIN  
0-3-477-3928

CHRISTCHURCH  
0-3-667-559

# U.D.C. Finance Squash Institute Report

## Scholarship holders for 1990-1991.

Paul Steel	(Whakatane)	Marie Pearson	(Manurewa)
Glen Wilson	(Royal Oak)	Philippa Beams	(Christchurch)
Wayne Werder	(Hamilton)	Leilani Marsh	(Hamilton)
Daniel Sharplin	(Hinds)	Nicola Cosgriff	(Kaikorai)
Grant Linton	(Browns Bay)	Jo Smith	(Waipu)
Paul Boyle	(North Shore)	Louise Rogers	(Kaitia)
Chad Sunde	(Red Beach)	Sarah Cook	(Lancaster Park)
Campbell Barbour	(Henderson)	Judith Casbolt	(Burnside)
Daniel Murphy	(Hamilton)	Judith Hill	(Manurewa)
Alex Tait	(Maungatoroto)		
Matthew Clarke	(Titirangi)		

The U.D.C. Finance Squash Institute of New Zealand has now completed eighteen months of operation.

During the last 12 months The Institute has become clearly identifiable and an established part of New Zealand Squash and sporting scene.

The large number of applications for scholarships for 1992 from throughout New Zealand reflects the support nationwide for the Institute programme.

While a number of applicants are not yet of an appropriate standard or maturity to take part in the Institute programme, it is encouraging to see the ambition and desire of larger numbers of youngsters wishing to further their squash development at the Institute. With the assistance of the New Zealand Junior Selectors and Development personnel we have been able to identify and select a number of appropriate youngsters to take part in the Institute programme in 1992. Twelve of the 1991 Scholars are being invited to remain at the Institute.

We continue to be most appreciative of the support provided by U.D.C. Finance, the New Zealand Sports Foundation and New Zealand Squash.

## Consultants

Many thanks to our team of consult-

ants at the Institute for all their hard work during 1991.

The Director Craig Lewis resigned in September and we wish him well for the future. A new Director is expected to take up duties early in the new year.

Susan Devoy continues to provide active and valuable input into the Institute as her other commitments allow.

## Institute Programme

Institute scholars are individually programmed.

These programmes are reviewed regularly by the consultants and recommendations are made to the Board for appropriate action.

This constant reassessment is necessary to ensure achievement of maximum potential during their different development stages. This means that some scholars are offered International experience whilst others will take part in a Domestic programme.

## Overseas base

A base has been established in England at the Rackets Country Club in Corringham, Essex, to assist further development of our international scholars. Glen Wilson, Daniel Sharplin, Wayne



Susie Simcock (Chairperson)

Werder and Susan Devoy utilized the facility till after the British Open earlier in the year while Marie Pearson also relocated there for a short period.

Glen Wilson, Paul Steel and Philippa Beams are currently at the base as part of the ongoing programme which will include providing personnel to oversee activities and seeking the services of a resident coach.

## Asia Pacific Circuit

Paul Steel played in the Hong Kong circuit earlier in the year. During July and August Paul, Glen Wilson and Philippa Beams played in selected tournaments of the Asia Pacific circuit.

## UDC New Zealand Junior Womens Team to Norway

Institute scholars, Sarah Cook, Nicola Cosgriff, Louise Rogers with Leilani Marsh were based at the Institute for a short time as a team prior to their departure to Norway. The Institute Director liaised with Consultants and Team Managers regarding team preparation.

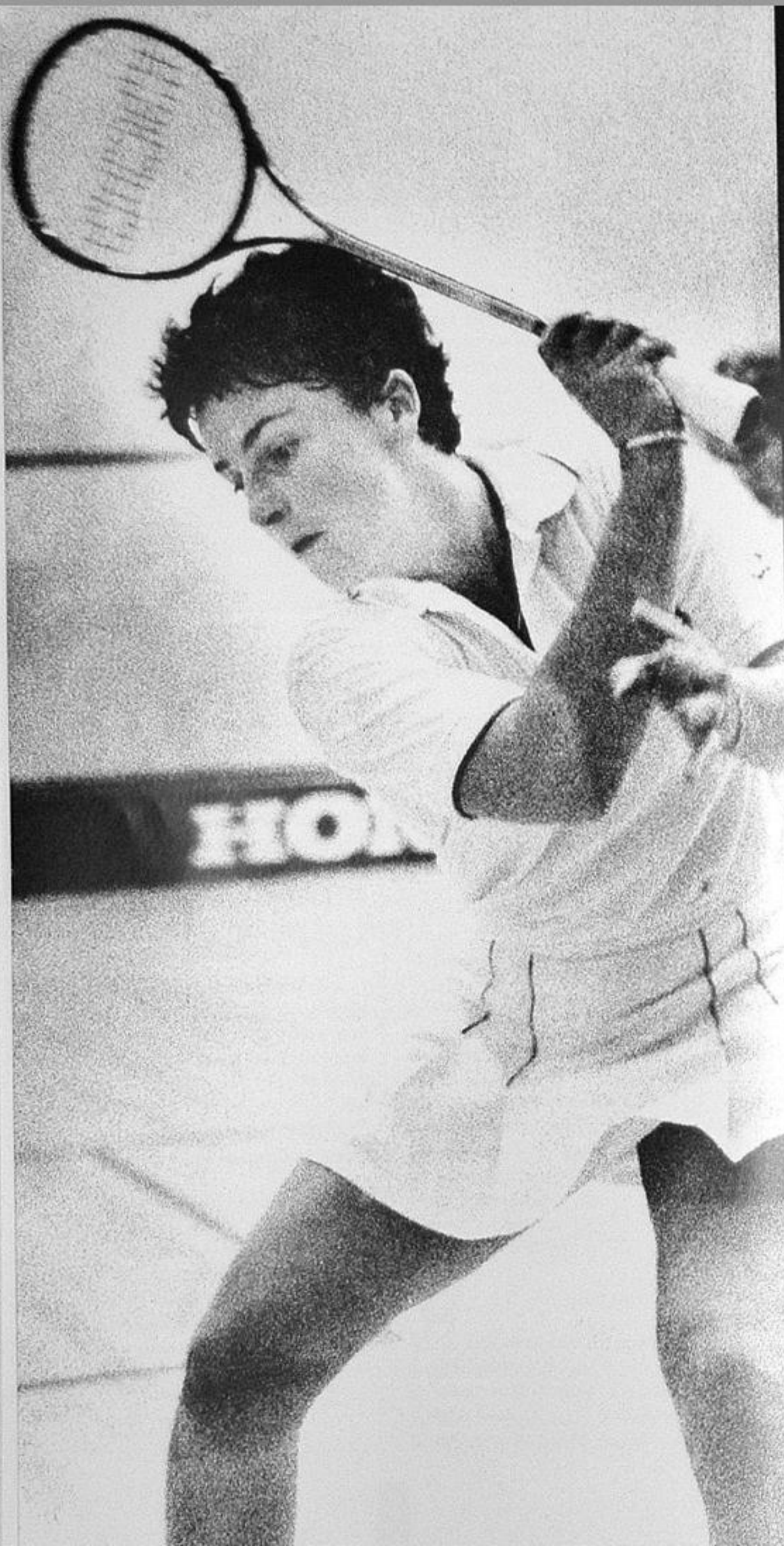

**The Sports  
Foundation  
Supports  
New Zealand  
Squash.**

NEW ZEALAND  
SPORTS FOUNDATION  
INC



**BIL**

Brierley Investments Limited  
is the NZSF  
Principal Underwriter

## Australia Junior Championships

Eight Institute members attended the Australian Age group championship in Brisbane in September under the supervision of Rob Crothall.

This most successful exercise was highlighted by a number of excellent results including the following,

U19 Girls	Leilani Marsh	beat	
	Meaghan Pratt	(Aust)	9/3 9/4 9/1
U17 Girls	Sarah Cook	beat	
	Melanie Jarman	(Aust)	9/4 9/2 9/0
U18 Girls	Jade Wilson	beat	
	Janelle Loader	(Aust)	9/6 9/5 9/0
U17 Boys	Chad Sunde	lost to	
	Dan Jenson	(Aust)	9/2 2/9 9/10 9/1
U19 Boys Plate	Grant Linton	beat	
	Gavin Pinnington	(Aust)	4/9 1/9 9/5 9/2 9/4

## New Zealand Mens Team

Institute scholars Glen Wilson and Paul Steel joined Ross Norman and Rory Watt in the New Zealand team that competed in November at the World Championships in Helsinki.

## New Zealand tournament programme

All Institute scholars focused primarily on the New Zealand competitive programme during the New Zealand domestic season.

Tournaments selected for individual scholars were dependant on their stage of development and where possible in consideration of their home base.

Good results were achieved by scholars in the Ford New Zealand Under 23 Championships and the Slazenger Age Group and Junior Open Championships.

## UDC Satellite Series

Institute scholars together with consultants were involved in a promotion exercise at each event.

The series was invaluable for Institute players as they were exposed to overseas players and gained the opportunity to acquire ISPA and WISPA ranking points - a necessary stepping stone in developing an international career.

Paul Steel's result in winning the New Zealand Classic in Wellington was a highlight of the series.

## Auckland Inter-club Competition

The Institute is grateful to the Auckland district for accepting U.D.C. Finance Institute teams into their competition.

The exercise was valuable to the scholars as it provided match-play on a weekly basis. The determination of the Institute for scholars to retain ties with their own club and district precludes them from joining local Auckland clubs.

## Talented Players Clinic

Twenty of New Zealand's brightest young prospects were invited to the Institute in July for a long weekend.

They were billeted by local Lions Club families and were able to observe training sessions, specialised coaching and match play as well as attending lectures on physical training and nutrition.

Institute consultants were assisted by a number of invited New Zealand squash personalities and coaches including Robbie Burnett (Invercargill), Mark Devoy (Hamilton), Donna Newton, Jenny Webster and Norm Coe (Auckland).

This proved a valuable exercise to both the invitees who showed great enthusiasm and the Institute who were able to observe the depth of talent in New Zealand Junior squash.

## Drugs in Sport Seminar

The Institute arranged a well supported drugs in sport seminar during February inviting representatives from a number of sports. The guest speakers included Dr Matt Marshall (Hillary Commission Taskforce on Drugs in Sport representative) and Dr Norman Gledhill - director of the ISRF medical committee.

## Overseas Visitors

Throughout the year the Institute hosted a number of overseas visitors from Hong Kong, England, Australia and other countries.

Establishing communication between associations in other countries provides valuable links for our players in the future.

## Bulletin

Three editions have been published this year and these continue to be a valuable information and promotion vehicle for Institute sponsors and supporters.

Finally my sincere thanks to all who have been part of the Institute community for their support and enthusiasm during 1991 this includes Board members who have always been enthusiastic and willing in a time consuming and demanding job.

*Susie Simcock (Chairperson)  
Neven Barbour, Rob Crothall,  
Marty Jones, Bill Murphy,  
Butch Gifford.*

*1991 UDC Finance Squash Institute Scholars and Personnel.*



# Hi-Tec World champions . . .



HI-TEC "OFFICIAL SUPPLIER TO THE TOP 100 SQUASH PLAYERS IN THE WORLD"

**HI-TEC**



SUSAN DEVOY  
World Champion

HI-TEC, the world's leading designers of performance squash shoes, have been selected by the INTERNATIONAL SQUASH PLAYERS ASSOCIATION – ISPA – as the OFFICIAL SUPPLIER TO THE TOP 100 SQUASH PLAYERS IN THE WORLD.

ISPA recognise the contribution HI-TEC have made to improved player performance through the continual development of performance squash shoes of the highest quality, that enjoy the confidence of world-class competitors.

Whatever your level of performance you can be as confident in HI-TEC as the world's best.

Hi-Tec are proud to be the official supplier to the New Zealand Squash Association and the New Zealand Squash Institute. All New Zealand National Teams, including the Junior Mens Team at the World Championships in Germany, wear Hi-Tec Sports Shoes and Sports Clothing.

*P. G. Whitlock*

P. G. Whitlock ISPA Chairman

*'Super Squash'*

# HI-TEC

AVAILABLE FROM ALL LEADING SPORTS FOOTWEAR RETAILERS





# Mens World Team Championships

The New Zealand team in finishing fifth at the 13th Mens World Championships held in Helsinki, Finland in November preserved a long standing record from the first championships back in 1967.

No New Zealand mens team has finished out of the top 5 and the latest kiwi group, who were seeded fourth, showed plenty of grit and determination to head off an improving bunch of nations that saw a number of changes to the world ranking order. Amongst this came the demise of Pakistan dropping to an unheard of 8th placing.

New Zealand's line up included former world champion Ross Norman, who after a surprising loss in the first match against Canada, rallied to record superb wins in all his other games to set up the end result.

Controversial selection Rory Watt played at no.2 and called on all his experience to clean out the Netherlands second string in the vital third rubber for the fifth and sixth play off.

National champion Glen Wilson was

probably the star of the team, winning his first five matches impressively. When holding 2 match balls in the fourth game and looking like ending the event unbeaten, he surprisingly ran out of steam in the fifth game against his experienced Dutch opponent however, leaving his two team mates to tidy up. Nonetheless Wilson's form was encouraging and the week of very hard mental application should assist his career no end.

Paul Steel, like Wilson, competing in the first world championship at open level would have gained valuable experience from the two matches he played. Especially in his vital rubber against the Egyptian no.3 which saw him face the real pressures of team squash for the first time.

The championships started with a frustrating loss against Canada in the opening tie that meant New Zealand would be struggling to make the cut off for the top four places, this was made worse when in the other critical pool clash Egypt took one match off defending world champi-

ons Australia and left New Zealand needing a 3-0 victory over Egypt to qualify. Manager Neven Barbour went for broke and elevated Wilson to no.2 against the highly talented Gamal El Amir however, found the overall depth of his team short on the day and had to take 2-1 victory in the end.

Seeing the chance of third place slip away, the New Zealanders came back well and removed Germany 3-0 and Sweden 2-1 before eventually ending the championship with a 2-1 victory over the Netherlands.

Without Jahangir Kahn, Pakistan who were seeded to meet Australia in the final, very nearly crashed out of the top 8 which could have seen them missing the opportunity to play for the 1993 title in their home country. Australia and England however, continued their strong runs with the defending champions being too classy in the final result. While hosts Finland thrilled their huge army of supporters by taking third place.

## MENS WORLD CHAMPIONSHIPS

**ROUND 1:** NZ lost to Canada 2/1  
 Ross Norman lost to Gary Waite  
 9/2 5/9 3/9 5/9  
 Rory Watt lost to Jamie Crombie  
 5/9 3/9 7/9  
 Glen Wilson lost to Gene Turk  
 9/1 9/4 9/1

**ROUND 2:** NZ lost to Australia 3/0  
 Ross Norman lost to Chris Dittmar  
 7/9 0/9 3/9  
 Glen Wilson lost to Chris Robertson  
 1/9 6/9 0/9  
 Paul Steel lost to Rodney Eyles  
 3/9 3/9 0/9

**ROUND 3:** NZ defeated Egypt 2/1  
 Ross Norman beat Ahmed Taher  
 9/3 9/1 9/0  
 Glen Wilson beat Gamal El Amir  
 9/0 5/9 9/6 2/9  
 Paul Steel lost to Amir Wagih  
 9/10 4/9 9/6 2/9

**PLAY OFFS 5-12**  
 NZ defeated Germany 3/0  
 Ross Norman beat Hansi Wiens  
 9/5 9/4 9/2  
 Rory Watt beat Simon Frenz  
 9/7 9/0 9/0  
 Glen Wilson beat Jochen Arnt  
 9/6 9/1 9/4

**PLAY OFFS 5-8**  
 NZ defeated Sweden 2/1  
 Ross Norman beat Fredrick Johnson  
 9/4 2/9 9/1 9/2  
 Rory Watt lost to Anders Wahlstedt  
 8/10 7/9 3/9  
 Glen Wilson beat Jonas Gomerup  
 9/6 9/3 9/5

**PLAY OFFS 5-6**  
 NZ beat Netherlands 2/1  
 Ross Norman beat Raymond Scheffer  
 9/2 9/1 9/4  
 Rory Watt beat Lucas Buit  
 6/9 9/2 9/2 9/1  
 Glen Wilson lost to Michael Vertogen  
 9/2 9/3 4/9 8/10 6/9



1991 NZ Mens Team: L to R: Paul Steel, Rory Watt, Neven Barbour (Manager), Ross Norman, Glen Wilson

# Smokefree Squash Open

There was considerable doubt earlier in the year whether the prestigious New Zealand Squash Open would hold its place on the world tournament calendar due to sponsorship difficulties.

Late in the piece however, sponsorship from the Health Sponsorship Council under the Smokefree banner and then additional input from the N.Z. Apple & Pear Marketing Board and Freshup, guaranteed the event being held.

The Smokefree Women's Open retained its international grand prix ranking status while the men's event was not registered internationally, nonetheless it still attracted a number of top players.

The Hamilton Squash Racquets Club made an impressive job of hosting the tournament with the semi-finals and the finals played at the Founders Memorial Theatre where the NZS perspex court was assembled on centre stage.

World champions Susan Devoy and Rodney Martin, the latter having captured

his crown only days before the Open started, were the major draw cards. Devoy, sadly due to health reasons, could not complete the tournament which saw the title for the first time in eight years go to an overseas player.

The winner Robyn Lambourne of Australia beat her fellow country person Danielle Drady in the final while in the men's championship the former title holder Chris Dittmar continued his impressive displays in New Zealand putting away the newly crowned world champion Martin decisively.

Lambourne was impressive in her performance against Drady winning in three straight games, although in the semi-final she had considerable difficulty in getting past her other Australian world team mate Liz Irving in a close 4 game battle. English player Fiona Geaves reached the semi-finals by virtue of Devoy's default in the quarter-finals stage where she went down in reasonably quick time to Drady.

In the strong women's line-up, and other than Devoy, Philippa Beams was the only kiwi to reach the second round of the 32 draw.

The men's 16 draw saw a number of locals get the opportunity to compete against top international players with Chad Sunde, Daniel Sharplin, Campbell Barbour and Mark Tapsell all qualifying. However Ross Norman, Paul Steel and Glen Wilson were the only three New Zealanders to progress to the second round which was quarter-final stage. Steel losing to top seed Chris Dittmar and Wilson going down to late replacement Adam Schreiber of Australia in an exciting 4 game encounter. Dittmar lived up to his top seeding by removing Norman in reasonably short time with Martin disposing of Schreiber.

In the final it looked for a while that Martin would carry on from his great performances the previous week in Adelaide however, after a close first game where he led 7/2 suddenly the tide turned and Dittmar ran away with the title.

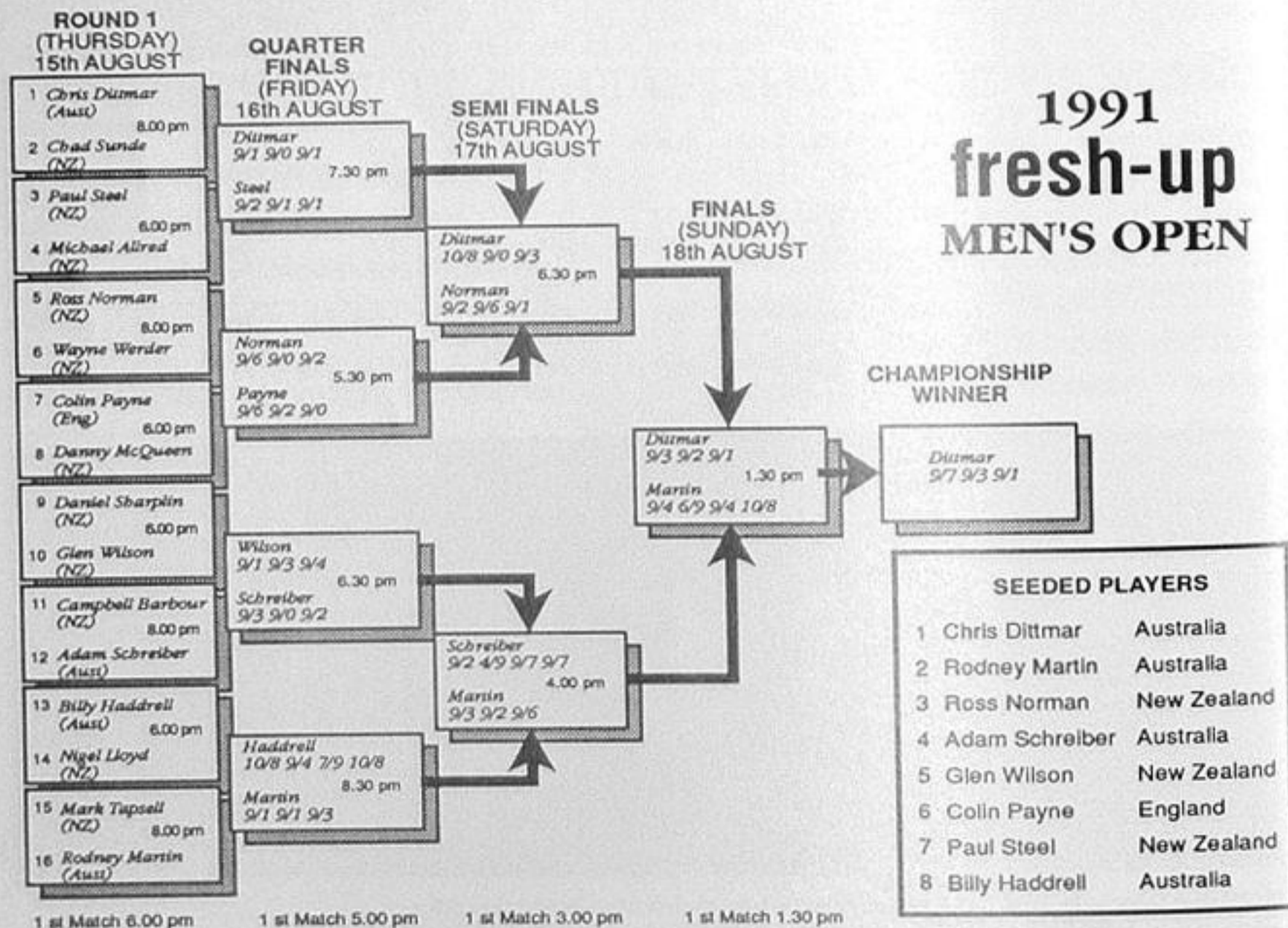

# 1991 SMOKEFREE WOMEN'S OPEN

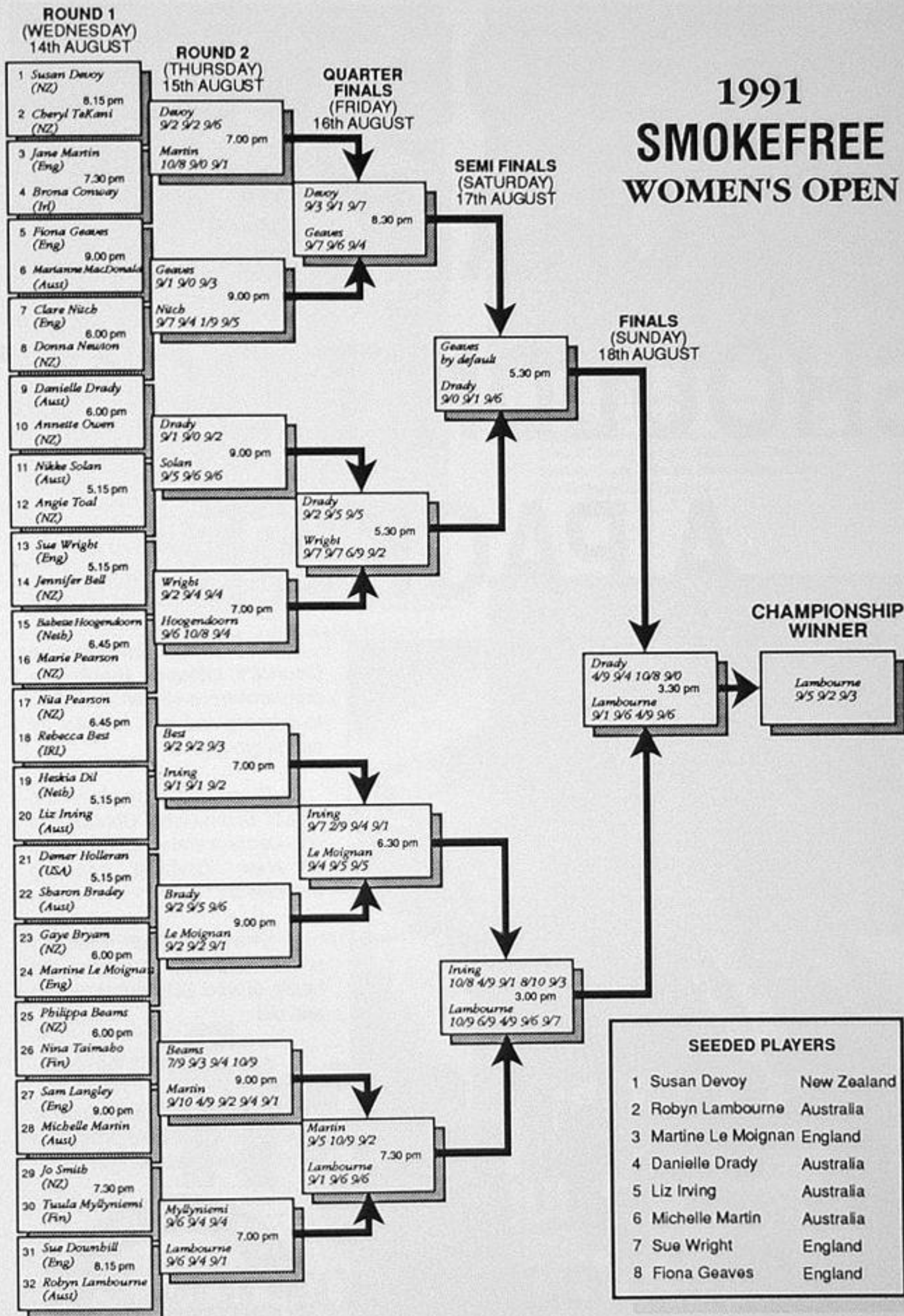

# A SPORTING CHANCE SHOULDN'T COST A PACKET.

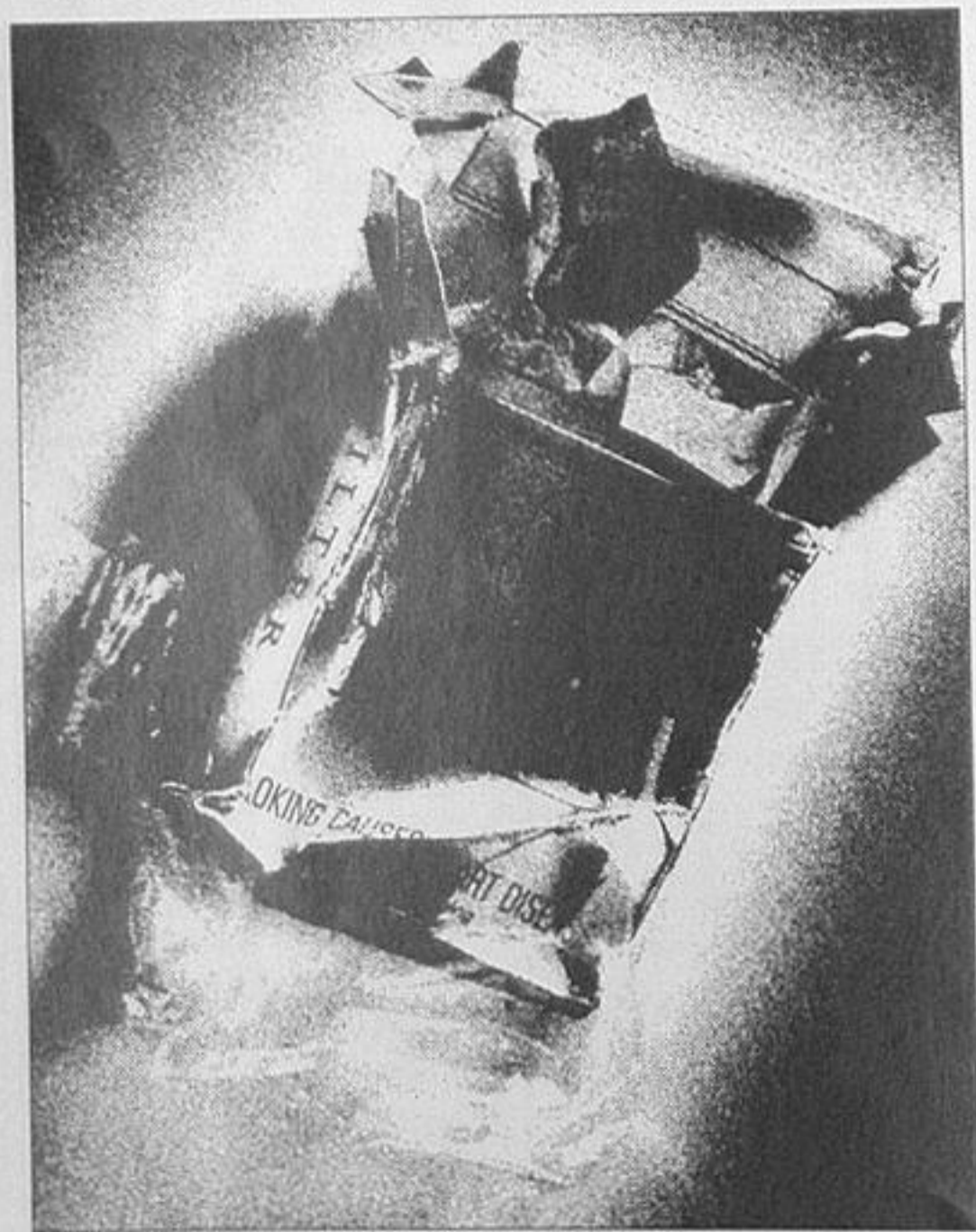

The Health Sponsorship Council's Lifespan Smokefree programme provides an alternative to tobacco industry funding for sports groups.

Since its inception, the Health Sponsorship Council has provided financial support to a host of New Zealand sporting endeavours.

The cost of tobacco sponsorship has often been the health of New Zealanders, young and old.

And that price is too high.

*The Health Sponsorship Council, paying the acceptable price for a healthy New Zealand.*

**LIFESPAN  
SMOKEFREE**



*Robyn Lambourne and Danielle Drady in the Final of the Smokefree Squash Open.*



*Prizegiving at the Smokefree Squash Open  
L to R: Ken Gray (Chairman Health Sponsorship Council),  
Marshall Taylor (NZ Apple & Pear Marketing Board),  
Robyn Lambourne (Smokefree Womens Open Champion),  
Chris Dittmar (Fresh-Up Mens Open Champion),  
Danielle Drady & Rodney Martin Runners Up,  
Ray Southey (NZS President).*

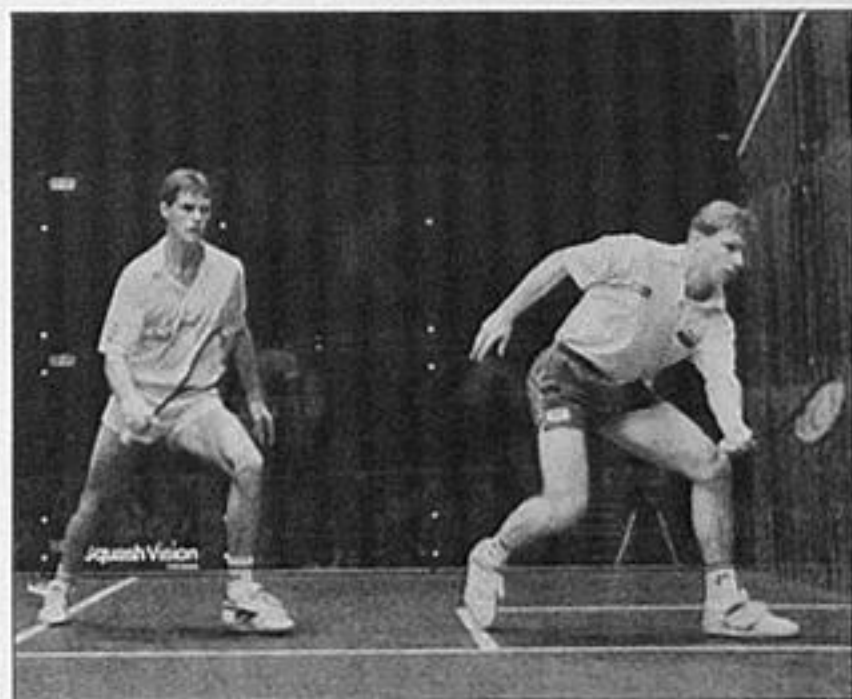

*Rodney Martin and Chris Dittmar in the Fresh-Up Squash Open Final*

**fresh-up**  
**APPLE JUICE**  
**It's got to be good for you**



# PROUD TO SUPPORT NEW ZEALAND SQUASH

All Seasons is the home of the UDC Finance Institute of Squash



"The Institute is doing a tremendous job in developing New Zealand's rising young squash talent . . . our champions of the not too distant future.

Over the last 12 months it has been a pleasure for me to see the young Institute scholars developing their fitness, court skills and mental approach.

Each young person has been challenged and as they have answered that challenge they have 'grown', both as squash players and as people.

Good luck for the next 12 months from all of us at All Seasons."

*ROB CROTHALL* Manager

# *New Zealand Squash (Inc.)*

## Annual Accounts and Financial Statements for Year Ended 30 September 1991

- I Auditors Report
- II Finance & Planning Report
- III Statement of Accounting Policies
- IV NZ Squash Income & Expenditure Statement
- V Consolidated Balance Sheet
- VI Notes to Accounts
- VII NZ Squash Subsidiary Accounts
- VIII NZ Squash Centre Report
- VIII NZ Squash Centre Revenue Statement
- IX UDC Finance Squash Institute Income and Expenditure Account
- IX Schedule of Club Loans
- X Membership

## Auditors Report

### *For the year ended 30 September 1991*

We have obtained all the information and explanations that we have required. In our opinion proper books of account have been kept by the Association so far as appears from our examination of those books.

In our opinion, according to the best of our information and the explanations given to us as shown by the said books, the Balance Sheet and the Income and Expenditure Accounts are properly drawn up so as to give a true and fair view of the Association's affairs as at 30 September 1991 and of the results of its business for the year ended on that date.

Cronin Collinge & Ogier  
Chartered Accountants  
TAURANGA  
5 November 1991

# Finance and Planning Report

for year ended 30 September 1991

## Income and Expenditure

The final result of the years financial activities shows a surplus of income over expenditure of \$27,179, which is considered most satisfactory and compares with a budgeted surplus, as approved at last years Annual General Meeting, of \$2,500.

At the first management meeting in 1991, when final details were available of likely income from grants, sponsorships and endorsements, the budget was altered to take in to account all known variances, and a re-budgeted surplus of \$1,400 was adopted for the year. The achieved surplus when compared with this figure is also very satisfactory and arose through several gains and losses.

Sponsorship obtained for the New Zealand Open was not as much as initially planned, but this was offset by downgrading of the men's event and other cost cuttings.

Although the contribution from the New Zealand Squash Centre was significant, downturns in court hire income was not wholly offset by it's better trading performances in all other areas. This resulted in the surplus available to New Zealand Squash being down by almost \$14,000 for the year when compared to the budgeted return.

Savings in management committee expenses of over \$6,000, staff and office operating costs (\$13,500), postage, tolls and freight (over \$5,000), and development (almost \$7,000), were partly offset by agreed extra expenditure on producing a new refereeing video at \$10,500, and international meetings of \$2,000. However the extra surplus could be attributed largely to straight cost savings in general management and administration.

## New Zealand Squash Centre and UDC Finance Squash Institute

Separate revenue and expenditure statements are shown for these two entities which are operated as separate bodies, with their own management boards. Both the operating surplus of the Centre and the



Peter Adam (Chairman)

funding obtained for the Institute and it's transfer together with New Zealand Squash's contribution, are shown in the New Zealand Squash accounts.

The Centre and the Institute continue to be vital parts of New Zealand Squash and their contribution and costs, impact heavily on the overall finances of the association.

## Levies

The change approved at last years AGM to the way by which levies are charged to clubs throughout New Zealand, has proceeded very smoothly, with only a few clubs failing at first to grasp the change from an individual levy to a club levy concept.

Now that the first year's problems have been overcome, we have for the future a system that provides fairness and has the added advantage that income from levies can be much more accurately projected.

We are at present collecting and collating the membership returns from all clubs, which are separate from levy returns and the information which will be obtained from these, will enable New Zealand Squash to plan more effectively for the future.

## Hillary Commission

The generous support of the Hillary Commission in providing funding for the

development and administration of squash in New Zealand is gratefully acknowledged. Without it's support many of the happenings in squash would not be possible.

## Shane O'Dwyer Trust Fund

As at 30 September 1991 the Shane O'Dwyer Trust Fund stood in excess of \$22,200. The fund, in memory of one of New Zealand Squash's leading identities, is overseen by New Zealand Squash with a separate Board of Trustees, chaired by Life Member Michael Sumpter.

No grants were made from the trust fund during the year.

## General Administration

The office is now well settled in Auckland and the financial controls and systems now in place have greatly improved the general administration of our sport.

The committee wishes to record it's thanks to the office staff for their dedicated and tireless work throughout the year.

The Chairman also wishes to acknowledge the work carried out by all members of the Finance and Planning Committee.

Peter Adam (Chairman)  
Ray Southey, Len Mashlan, Don Cotter,  
Bill Murphy.



# Statement of Accounting Policies

## 1. General Accounting Policies

The measurement base adopted is that of historical cost.

Reliance is placed on the fact that the Association is a going concern. Accrual accounting is used to match expenses and revenues.

## 2. Consolidation

The trading result from the Centre and the operation of the Institute have not been incorporated into the general funds of the Association, due to the different nature of operations. The three Balance Sheets however have been consolidated.

## 3. Stock

Stock has been valued at the lower of cost or net realizable value. Due allowance has been made for slow moving stocks.

## 4. Depreciation

Apart from the Perspex Court referred to in the Annual Report depreciation generally is calculated at the ordinary rate approved for tax purposes except in the case of the New Zealand Squash Centre building and Leasehold Improvements where a rate of depreciation to equate the term of the current lease, due to expire in 1999, has been used.

## 5. Accounts Receivable

Accounts receivable are stated at expected realizable value. Where a debt is considered to be irrecoverable it has been written off in the accounts.

## 6. New Zealand Squash Centre Valuation

An up-to-date valuation of the New Zealand Squash Centre has been impossible to obtain, but the latest estimate of the of the reinstatement cost of the buildings for insurance purposes is \$2.233 million.

## 7. Goods and Services Tax

All transactions are recorded exclusive of G.S.T.

## 8. Changes

There have been no material changes in accounting policies since the previous financial statements.

# Income & Expenditure Statement

For Year Ended 30 September 1991

1990	INCOME	1991
312986	Affiliation Levies	347086
5914	Investment Income	3633
345165	Grants, Sponsorships & Endorsements	421908
88916	N.Z. Squash Centre	76356
7933	Sundry Income	598
5000	Perspex Court	10000
<hr/>		<hr/>
765914		859581
	 <b>EXPENDITURE</b>	
14658	Annual General Meeting	15923
9667	Annual Report	8031
44687	Management Committee Expenses	30955
5269	Junior Squash	11395
109859	Operating Expenses	116586
15917	Lease and Rates	17149
25885	Postage, Tolls & Freight	22680
5674	ISRF - Subscriptions	7280
1476	International Meetings	8857
3750	Audit & Legal	4000
5485	Interest	3961
6527	General Expenses	5936
2771	Tournament Entry Fees & Schedules	3951
248651	International Events	140405
15711	National Events	40844
64713	Development	73518
3321	Selectorial - Senior	2975
3197	- Junior	3266
5358	Refereeing	14595
15289	Masters	9173
4575	Gradings	4608
1908	Publicity	2000
6455	Perspex Court	3133
112500	UDC Squash Institute Grants	225000
	Loss on Sale/Disposal of Asset	3362
<hr/>		<hr/>
733303		779583
55496	Depreciation	31319
<hr/>		<hr/>
788799	<b>TOTAL EXPENDITURE</b>	<b>810902</b>
<hr/>		<hr/>
(22885)	<b>NET Surplus/(Deficit) FOR YEAR</b>	<b>48679</b>
	 <b>LESS:</b>	
	1991 Program Provisions (not expended at Balance Date)	21500
<hr/>		<hr/>
(22885)		<b>27179</b>
<hr/>		<hr/> <hr/>

# Consolidated Balance Sheet

as at 30 September 1991

1990	ACCUMULATED FUNDS	\$
728879	Balance as at 1/10/90	724637
(22885)	Plus Association Surplus	27179
-	Plus UDC Finance Squash Institute Surplus	4784
-	Transfer Microcourts/Trailers (Note 3)	(52582)
19267	International Reserve Fund	-
(624)	Prior Year Adjustments	2167
<u>724637</u>		<u>706185</u>

Represented by:

FIXED ASSETS		
1078961	Cost	1026575
(466781)	Less Accumulated Depreciation	(526334)
<u>612180</u>		<u>500241</u>
INVESTMENTS		
11792	Loans to Clubs	8800
CURRENT ASSETS		
11948	ANZ - Current Account (NZS)	26207
-	ANZ - On Call Account (NZS)	18734
-	ANZ - Term Deposit Account (NZS)	31533
-	ANZ - Term Deposit (Masters)	7117
26897	Westpac - Current Account (NZSC)	16990
16453	Westpac - Term Deposit Account (NZSC)	38576
50000	UDC Finance Term Deposit (NZSC)	55751
66909	Accounts Receivable	97764
34588	Stock on Hand	37989
370	Cash Float	370
1933	UDC Finance Sq. Inst. Bank Account	-
5247	Payments in Advance (Note 2)	11629
<u>214435</u>		<u>342660</u>
LESS CURRENT LIABILITIES		
-	ANZ - Current Account (Institute)	15424
70366	Accounts Payable	107255
6038	Masters Reserve Fund	7117
1850	Deposits - Centre Bookings	2625
1667	Air New Zealand Travel Deposit	3813
15000	Income in Advance (Note 1)	4000
5000	Harvard Squash Vision Ltd	-
5227	Loan-UDC Squash Institute of N.Z.	-
<u>105148</u>		<u>140234</u>
LESS TERM LIABILITIES		
10890	UDC Finance Loan - Vehicle	7650
(2368)	Unexpended Interest Charges	(2368)
<u>8622</u>		<u>5282</u>
<u>724637</u>		<u>706185</u>

# Notes to Accounts

## 1. Income in Advance - \$4000

Club Loans Paid in advance (not due until 7 October 1991)

Timaru SRC	1000.00
Waiuku Squash Club	1600.00
Hillary Commission Grant for Referees	1000.00
N.Z.S.C. - Restaurant Rental in advance	400.00
	<u>4000.00</u>

## 2. Payment in Advance - \$11629

1991 Mens World Champs - Entry Fees	5336.00
UDC Finance Squash Institute of N.Z.	
- Directors Salary paid in advance	5253.00
- Base Accommodation in advance	1040.00
	<u>11629.00</u>

## 3. Assets and Depreciation

The book value of the Microcourts and Trailers transferred to Districts was \$52582.00.

### CONSOLIDATED FIXED ASSETS AND DEPRECIATION SCHEDULE FOR TWELVE MONTHS ENDED 30 SEPTEMBER 1991

ASSETS	COST OR VALUATION	OPENING BOOK VALUE	ADDITIONS AND DISPOSALS	BOOK VALUE BEFORE DEPN	DEPRECIATION THIS PERIOD	DEPRECIATION TOTAL TO DATE	BOOK VALUE AT 30/09/91
TROPHIES	500	500		500		0	500
MOTOR VEHICLES	29251	25380	22108	47488	11076	14946	36412
PLANT & OFFICE EQUIPMENT	122034	60793	2300	63093	7742	68984	55351
PERSPEX COURT	156425	120000		120000	24000	60425	96000
BUILDINGS & IMPROVEMENTS	656572	345115		345115	33137	345594	311978
<b>TOTAL ASSETS</b>	<b>964782</b>	<b>551788</b>	<b>24408</b>	<b>576196</b>	<b>75955</b>	<b>488949</b>	<b>500241</b>

NOTE: The above schedule does not include the movement of assets or depreciation of those items that have been sold or disposed of during 1991. It is a consolidated summary of depreciation and assets on hand at Balance Date, 30 September 1991.

## 4. Hillary Commission Grant Aid

The Hillary Commission Grant Aid received during 1991 totaled \$69500.00 including:

Chief Executive	22000.00
N.Z. Squash Secretariat/Office	15000.00
Squash Development Director	17000.00
Women in Sport Program	6500.00
Coaching Program	8000.00
	<u>68500.00</u>
Referees - Deferred (refer Note 1)	1000.00
	<u>69500.00</u>

# Subsidiary Accounts

## 1. Grants, Sponsorships and Endorsements

NZ Sports Foundation	85000	
Hillary Commission	68500	
Sponsorships and Endorsements	251308	
Mitchell Trust	17100	
	<hr/>	

421908

## 2. Junlor Squash

Slazenger Junior Tournaments	3491	
Slazenger Squad	2853	
Committee Expenses	5051	
	<hr/>	

11395

## 3. International Events

1990 Womens World Championships	16431	
1991 Junior Womens World Championships	34291	
1991 Smoke Free Squash Open (net expenditure)	75082	
Sundry International Expenditure (net)	14601	
	<hr/>	

140405

## 4. National Events

National Championships/Interdistrict teams event	4224	
Unisys Club Teams Championships	774	
Committee Expenses	3850	
UDC Finance Satellite Circuit	30996	
NZ Under 23 Championships	1000	
	<hr/>	

40844

## 5. Masters Squash

1990 National Championships	3192	
1991 World Masters Championships - Grant	5000	
Committee, Selectors & Sundry Expenses	981	
	<hr/>	

9173

## 6. Squash Development

Club & Member Promotion	9124	
Kiwisquash	5684	
Coaching	5355	
Salaries and Expenses	53355	
	<hr/>	

73518

## 7. 1991 Smokefree Open

Revenue		
Sponsorship	82908	
Ticket Sales	8601	
Sundry Income	500	
	<hr/>	

92009

### Less Expenditure

Tournament Registration	298	
Prizemoney	45782	
Facilities	14115	
Accommodation/Meals	3086	
Promotion	17754	
Ticketing	954	
General	2194	
	<hr/>	

84183

### Surplus

\$ 7826

# New Zealand Squash Centre

The NZ Squash Centre has had a satisfactory year especially considering the economic situation, with a net surplus of \$76,356.

Court fees declined by 10% but increased shop sales (up 10%) and much better returns, even with very competitive prices, assisted the result. The stringing machine purchased during the year has been a wise investment already paying for itself.

The manager Dennis Cheyne has diligently and enthusiastically worked to in-

crease court usage. The staff at the centre has been stable and efficient. The restaurant is leased to a new operator with increased opening hours and improved decor so continues to be a service and an attraction.

The maintenance programme has progressed during the year with the remaining six courts repainted during the summer. A new roof with air vents over courts 10,11 and 12 was installed with greatly increased air circulation and reduced condensation problems. Painting and other

regular maintenance has continued throughout the Centre.

The New Zealand Squash Centre thanks the following companies for their sponsorship: Coca Cola - Radio Windy - Airport Inn Hotel - N.Z Apple & Pear Marketing Board - Honda Cars - Pro Kennex - Leisure Corp/Stellar.

*New Zealand Squash Centre Board of Control*

*Ian Schofer (Chairman)*

*John Wesley, Steve Scott, Bill Murphy, Dennis Cheyne*

# New Zealand Squash Centre Revenue Statement

For Year Ended 30 September 1991

1990		1991
382538	Income	370010
	Less Expenses	
6571	Cleaning and Servicing	7444
2169	Interest	4
7542	Insurance	7084
17518	Light, Power and Fuel	17083
23008	Repairs and Maintenance	29861
29557	Rent and Rates	51843
130532	Wages and Salaries	127514
40991	Depreciation	40510
30440	Sundry Operating Costs	52311
5294	Loss on Sale of Fixed Asset	-
<hr/> 293622		<hr/> 293654
88916	Net Profit from Trading	<hr/> 76356
<hr/> 88916	Net Surplus	<hr/> <hr/> 76356

# *UDC Finance Squash Institute of New Zealand*

## Income and Expenditure Statement For The Year Ended 30 September 1991

1990			1991
	<b>INCOME</b>		
112500	Sponsorships & Grants	225000	
304	Sundry	255	
<hr/>		<hr/>	
112804	<b>TOTAL INCOME</b>		<b>225255</b>
	<b>EXPENDITURE</b>		
35461	Professional Services - Salaries & Fees	80381	
38122	Player Services	77361	
412	Clinics & Talent Identification	8609	
1371	Promotion & Education	8470	
14201	Management & Administration	24722	
5971	General Operating	16802	
12422	Establishment	-	
<hr/>		<hr/>	
107960		216345	
2562	Depreciation	4126	
<hr/>		<hr/>	
110522	<b>TOTAL EXPENDITURE</b>		<b>220471</b>
<hr/>			<hr/>
2282	<b>NET SURPLUS FOR PERIOD</b>		<b>4784</b>
<hr/>			<hr/>

## *Schedule of Loans to Clubs*

as at 30 September 1991

CLUB	DISTRICT	FINAL PAYMENT DUE	30/9/91
Gisborne	Hawkes Bay/Gisborne	10/08/92	1000
Timaru	Midland	07/10/93	3000
Waiuku	Auckland	07/10/93	4800
			<hr/>
			<b>\$ 8800</b>
			<hr/>

# Membership

Including Juniors

Six new Squash Clubs affiliated to N.Z. Squash in 1991. Four Clubs disaffiliated during the year leaving a total for 1991 of 261 Clubs.

Movement was as follows:

## NEWLY AFFILIATED

Club	Courts	Members	District
Matawai	1	92	Hawkes Bay/Gisborne
Ohakea	2	26	Central
Papakaio	1	33	Midlands
Kurow	2	75	Midlands
Waikaia	1	41	Southern
West Otago	2	137	Southern

## DISAFFILIATED

Bryndwr	4	8	Canterbury
Lincoln College	2	55	Canterbury
Duntroon	1	31	Midlands
Mt Somers	1	28	Midlands

Membership ratios now show that seniors comprise 82.88% and juniors 17.12%, with male players representing 64.96% and female players 35.04%.

## AVERAGE MEMBERS PER COURT

(1990 figures in brackets)

	National Average 56 (53)			
Northland	49	(44)	Central	55 (54)
Auckland	54	(51)	Wellington	65 (65)
Waikato	62	(56)	Canterbury*	48 (38)
Bay of Plenty	61	(67)	Midlands	53 (44)
Hawkes Bay/Gisborne	59	(59)	Southern	52 (46)

\* Numerous Commercial Courts reflects a low figure

## N.Z. SQUASH AND DISTRICT AFFILIATED MEMBERSHIP

	Delegates to 1991 A.G.M.	1974	1975	1976	1977	1978	1979	1980	1981	1982	1983	1984	1985	1986	1987	1988	1989	1990	1991
Northland	3	-	-	-	-	-	2166	2115	2183	2273	2392	2716	2884	2684	2608	2305	1646	1660	1932
Auckland*	6	5510	5663	7895	9105	9553	7331	7849	7767	7495	7518	7772	7806	6974	6806	6642	6522	6326	6770
Waikato	5	2827	3359	3542	4264	4483	4556	5214	5473	5448	5373	5898	5987	5490	5173	4721	4365	4237	4714
Bay of Plenty	4	2357	2812	3036	3343	3484	4001	4084	4531	4635	4928	5296	5007	5105	5039	4411	4189	3820	3474
Hawkes Bay/Gisborne	4	2859	3170	3573	3811	3666	3641	3438	3418	3330	3055	3437	3382	3184	2905	2488	1937	2026	2073
Central	5	3910	4340	4447	4992	5250	5548	6299	6288	6278	5774	6152	6119	6122	5700	5084	4610	4168	4201
Wellington	5	5748	6296	6773	7112	7951	8140	8366	8338	8239	7997	8328	8407	7948	7379	6771	5837	5527	5534
Canterbury	4	2842	3008	3238	3731	4431	4675	4839	4455	4437	4019	4293	4071	4004	3464	3328	3019	3101	3599
Midlands	4	-	-	-	-	-	-	-	-	-	4311	4232	4154	3554	3082	2472	2172	2036	2495
Southern**	5	3711	4760	5862	6422	7230	8248	9695	9385	9355	5647	5730	5641	5613	5123	4698	4348	4097	4599
<b>Total</b>	<b>45</b>	<b>29772</b>	<b>34268</b>	<b>39366</b>	<b>42690</b>	<b>46948</b>	<b>48304</b>	<b>51899</b>	<b>51836</b>	<b>51488</b>	<b>50614</b>	<b>53852</b>	<b>53459</b>	<b>50678</b>	<b>47279</b>	<b>42920</b>	<b>38645</b>	<b>36998</b>	<b>39391</b>

\* includes Northern District up to 1978

\*\* Includes Midlands District up to 1982

## 1991 RETURNS OF MEMBERSHIP

	No of Clubs	No of Courts	SENIOR		JUNIOR		Total
			Men	Women	Boys	Girls	
Northland	17	39	903	577	283	170	1932
Auckland	54	128	3933	1782	689	366	6770
Waikato	50	76	2404	1648	527	335	4714
Bay of Plenty	20	57	1628	980	539	327	3474
Hawkes Bay/Gisborne	13	35	1143	537	247	144	2073
Central	27	76	2287	1224	424	266	4201
Wellington	28	85	3173	1437	622	302	5534
Canterbury	30	75	2102	1111	280	106	3599
Midlands	19	47	1244	762	288	201	2495
Southern	43	89	2470	1501	403	225	4599
<b>Total</b>	<b>261</b>	<b>705</b>	<b>21234</b>	<b>11339</b>	<b>4302</b>	<b>2442</b>	<b>39391</b>

32647

6744



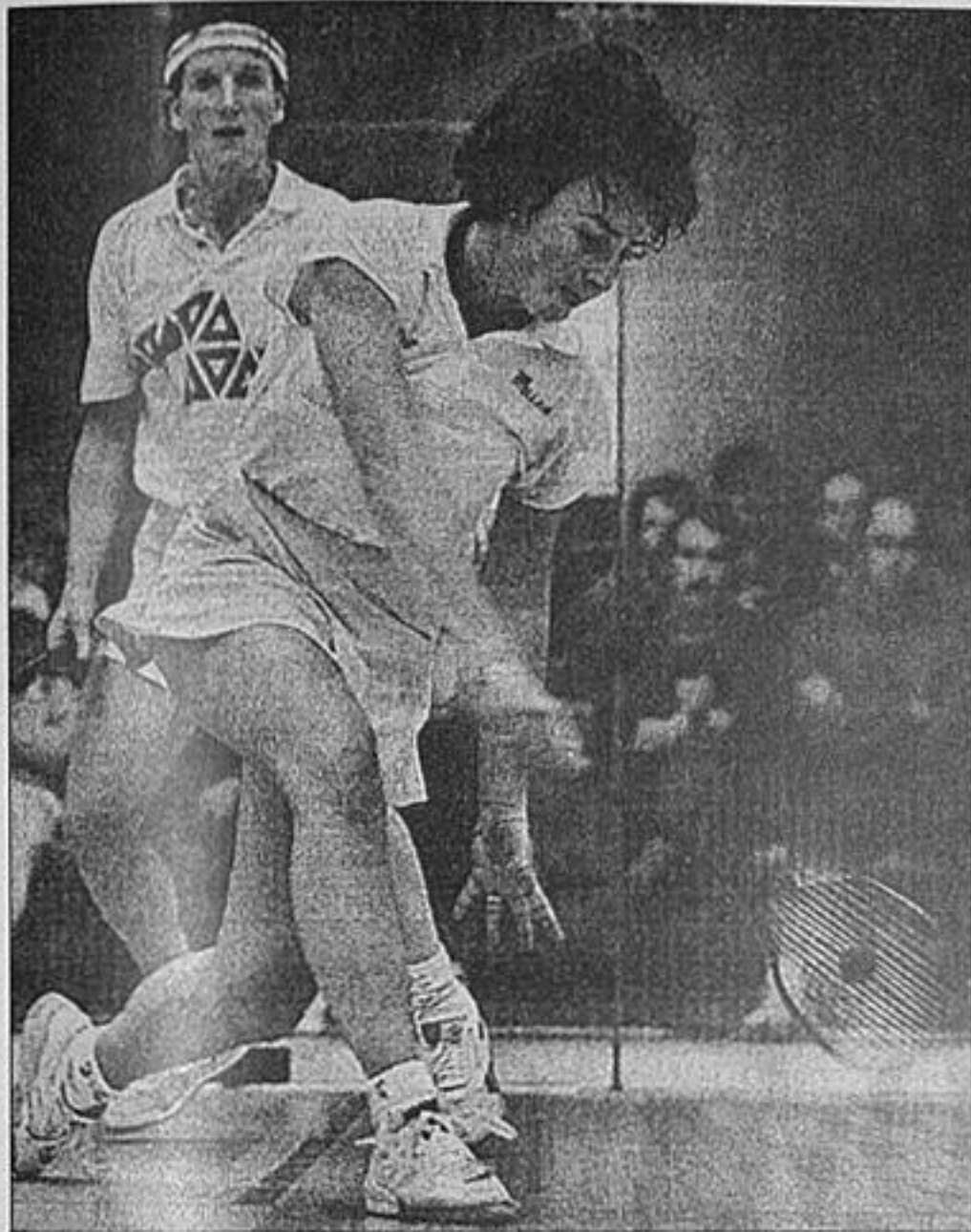

*Susan Devoy and Rebecca Best in the UDC Auckland Open Final*

*Sarah Cook and Trina Küchen in the U17 Age Group Final*

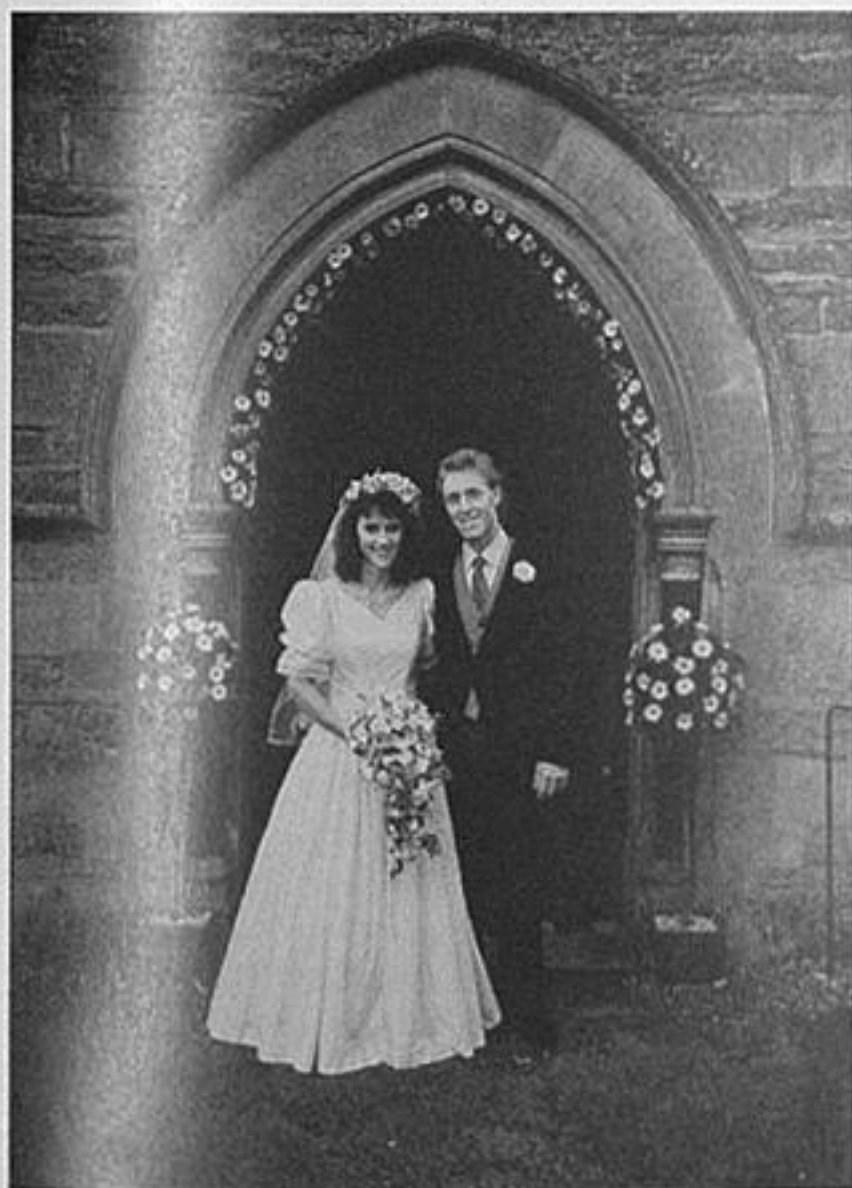
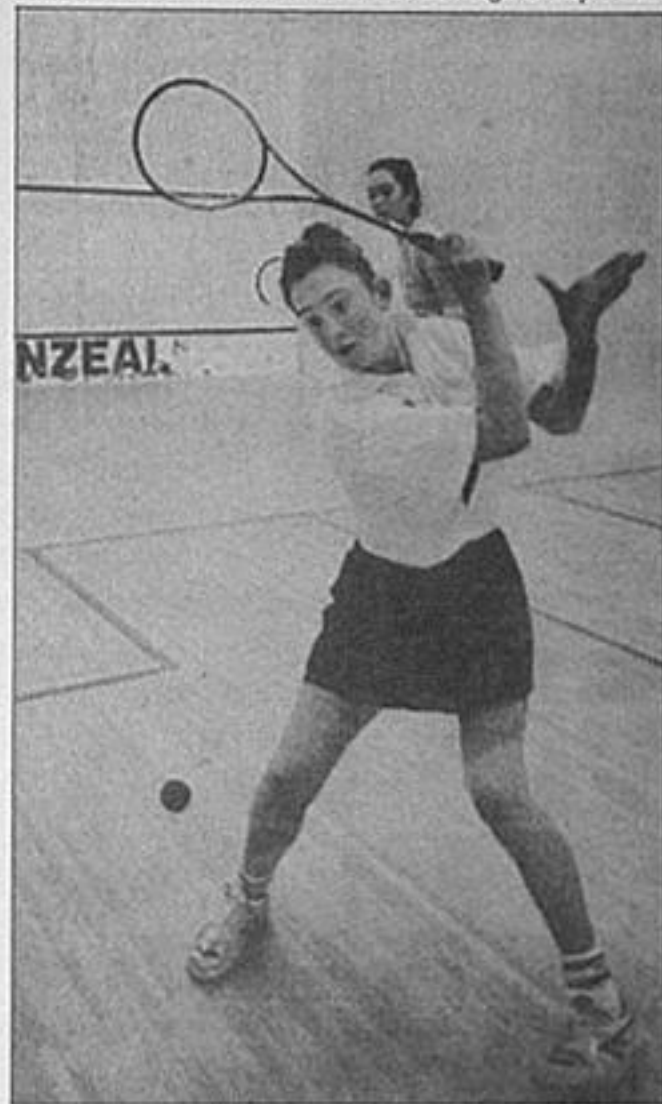

*Ross Norman meets his match. Ross and Carol were married in England earlier this year*

*Michael Alfred*



# National Championships

The 1991 Shell Todd National Championships provided some intense squash, especially in the men's event where places in the New Zealand team to compete in the World Championships were at stake. Also the event was notable for the return to the squash court for Susan Devoy following a traumatic time during the New Zealand Open a few weeks earlier.

Kawarua Park's oceanside venue provided a magnificent setting for the championships where the organising committee provided an equally superb occasion.

Glen Wilson and Devoy retained their national titles with consummate ease Wilson for the second year in succession and Devoy her ninth title on the trot.

In the men's championship there was a major upset at quarter-finals stage when rookie Wayne Werder despatched the No. 4 seed Michael Allred in 5 games virtually ending Allred's contention for a place in the New Zealand team. Although they both lost, youngsters Daniel Sharplin and Grant Linton confirmed their improving form by reaching the quarter-finals.

Werder could not sustain his golden run against the rampant Wilson in one

semi-final, however an epic battle developed between Paul Steel and Danny McQueen in the other. McQueen missed a golden chance in the second game which would have eventually forced the match to 5, however it was only after two hours of determined battling from both players that Steel came out on top.

In the final Steel could not lift himself from his strength sapping semi-final and Wilson had little difficulty only dropping nine points on the way to his repeat title victory. Devoy did not lose any games and gave away only a minimum of points in convincingly winning her championship. Nonetheless Donna Newton played courageous squash and to reach the final displayed very convincing form, especially in the semi final where she disposed of Marie Pearson in three exciting games. Philippa Beams the other semi-finalist was no match for Devoy but played well to reach the last four, beating national junior champion Leilani Marsh in 5 games in the quarter-finals.

The inter-district teams titles were played under a new division format for the first time, however this did not prove

favourable with the players and it was very strongly agreed amongst everyone that future events should return to the previous two pool system.

The Bay of Plenty men and the Waikato womens teams displayed excellent form and consistency to win their respective titles. It was a third year in succession for the Waikato team and for Bay of Plenty the fourth win in the past five years.

Defending champions Wellington put up a valiant performance throughout the three days of the teams event and while they beat Bay of Plenty on a count-back could not sustain solid enough victories over other teams to keep Bay of Plenty out. Canterbury improved significantly on their sixth placing the previous year as did Northland who moved up to fifth from bottom of the table.

The women's competition included only nine teams for the second successive year with Midlands not competing. Auckland pushed Waikatos' superiority strongly, however it was the Canterbury team who provided one of the main highlights improving to third position from a lowly seventh the previous year.

## 1991 SHELL TODD NATIONAL SQUASH CHAMPIONSHIPS held at Kawarua Park S.R.C 6 - 14 September 1991

### Mens:

#### QUARTER FINALS:

G. Wilson (M.Pk) beat D. Sharplin (Ashb) 9/4 9/4 9/4

W. Werder (Ham) beat M. Allred (Burn) 5/9 9/1 4/9 9/6 9/2

D. McQueen (G.City) beat G. Linton (B.Bay) 9/4 9/1 9/5

P. Steel (Whak) beat T. Fabling (M.Pk) 9/2 9/5 9/10 9/1

#### SEMI FINALS:

G. Wilson beat W. Werder 9/4 9/3 9/1

P. Steel beat D. McQueen 10/8 10/8 5/9 9/7

#### FINALS:

G. Wilson beat P. Steel 9/2 9/5 9/2

#### 3RD & 4TH PLAY OFFS:

D. McQueen beat W. Werder

#### PLATE FINAL:

M. Allen (Oam) beat P. Gardner (HBLT) 9/2 9/5 9/1

#### CLASSIC PLATE:

T. Franklin (Sum) beat R. Wyatt (G.City) 3/1

#### SPECIAL PLATE:

R. Powell (K.Pk) beat G. Katterns (Kamo) 3/2

#### CONSOLATION PLATE:

R. Collins (TeAw) beat M. Fromont (Ham)

### Womens:

#### QUARTER FINALS:

S. Devoy (Hend) beat S. Cook (L.Pk) 9/2 9/3 9/2

P. Beams (Chch) beat L. Marsh (Leam) 9/0 9/7 0/9 0/9 9/1

M. Pearson (Man) beat N. Pearson (Leam) 9/0 9/5 10/8

D. Newton (Rem) beat A. Toal (Panm) 9/2 9/3 9/1

#### SEMI FINALS:

S. Devoy beat P. Beams 9/0 9/0 9/3

D. Newton beat M. Pearson 9/2 9/7 9/7

#### FINAL:

S. Devoy beat D. Newton 9/3 9/4 9/2

#### 3RD & 4TH PLAY OFFS:

M. Pearson beat P. Beams

#### PLATE FINAL:

K. Wilson (Sthn) beat K. Marshall (HBLT) 9/7 9/2 1/9 10/8

#### CLASSIC PLATE:

L. Hati (G.City) beat J. Bell (Lug.Pk) 9/1 9/1 9/1

#### SPECIAL PLATE:

J. Casbolt (Burn) beat S. Tichbourne (Hast) 3/2

#### CONSOLATION PLATE:

V. Horne (Tok) beat S. Ngaia (Wait) 3/0

# Inter-District Teams Event

## FINAL RESULTS:

Men:	1990
1. Bay of Plenty	4
2. Wellington	1
3. Canterbury	6
4. Auckland	2
5. Northland	10
6. Midlands	7
7. Central	7
8. Waikato	3
9. Southern	5
10. Hawkes Bay/Gisborne	9

Winning team personnel were:

Paul Steel, Danny McQueen, Darryl Russell, Robert Wyatt, Wayne Reid.  
Manager: Dave Steel.

Women	1990
1. Waikato	1
2. Auckland	2
3. Canterbury	7
4. Bay of Plenty	5
5. Wellington	6
6. Central	8
7. Southern	9
8. Hawkes Bay/Gisborne	10
9. Northland	4

Winning team personnel were:

Susan Devoy, Leilani Marsh, Nita Pearson, Angie Toal, Jenny Bell.  
Manager: Aileen Somervell.



1991 National Champions:  
Susan Devoy (9th consecutive year)  
Glen Wilson (2nd year) with Ray Southey NZS  
President at Prizegiving.



Bay of Plenty Mens Team: L to R: Dave Steel (manager), Danny McQueen, Darryl Russell, Robert Wyatt, Wayne Reid, Paul Steel.



Waikato Womens Team: L to R: Jenny Bell, Ray Southey (NZS President), Aileen Somervell (Manager), Susan Devoy, Leilani Marsh, Nita Pearson, Angie Toal

# North Island Championships

The Rheineck North Island Championships hosted by the Hawkes Bay Club had very strong draws, especially in the men's event where three up and coming Australian players competed.

The tournament also was part of the national trials for "point a rally" scoring. Susan Devoy comfortably won the women's event beating long time opponent Donna Newton in the final, while in the men's event Paul Steel put up an impressive performance to beat the flamboyant Australian 18 year old Billy Haddrell.

## RHEINECK NORTH ISLAND CHAMPIONSHIPS held at Hawkes Bay S.R.C 31 May - 3 June

### Men

#### SEMI FINALS:

P. Steel (Tit) beat W. Werder (Ham)  
17/14 15/8 15/12

B. Haddrell (Aust) beat M. Allred (Burn)  
6/15 15/13 15/8 9/15 15/8

#### FINAL:

P. Steel beat B. Haddrell  
15/5 15/9 15/7

### Women

#### SEMI FINALS:

S. Devoy (Hend) beat P. Beams (Chch)  
15/8 15/5 15/6

D. Newton (Rem) beat M. Pearson (Man)  
15/5 11/15 15/8 17/16

#### FINAL:

S. Devoy beat D. Newton  
15/9 15/3 15/7

# UDC Satellite Series



UDC Finance for the second year supported a satellite series which comprised three international registered tournaments. They included the South Island Championships, the Auckland and Wellington Opens, with the latter known for some years as the UDC Finance NZ Classic.

The series attracted an outstanding line up of overseas players especially in

the men's draws. Susan Devoy comfortably won all three women's titles. Phillip Larmer of Australia captured the South Island and Auckland events, however went out in the early rounds of the NZ Classic, which was eventually won in popular style by Paul Steel, repeating his earlier North Island victory over Australia's Billy Haddrell.

*Australians, Billy Haddrell and Simon Baker in NZ for the ISPA ranked events sharpen up their skills.*

## UDC Finance South Island Championships

held at Invercargill S.R.C 28 - 30 June

Men:

SEMI FINALS:

P. Larmer (Aust) beat G. Wilson (R.O)

15/11 10/15 15/13 8/15 15/11

B. Haddrell (Aust) beat P. Steel (Tit)

15/13 13/15 15/13 15/13

FINAL:

P. Larmer beat B. Haddrell

15/12 15/8 15/13

Women:

SEMI FINALS:

S. Devoy (Hend) beat S. Downhill

(Eng)

15/6 15/8 15/3

D. Newton (Rem) beat R. Best (Ire)

11/15 15/13 12/15 15/9 17/14

FINAL:

S. Devoy beat D. Newton

17/16 15/12 15/10

## UDC Finance Auckland Championships

held at Henderson S.R.C 5 - 7 July

Men:

SEMI FINALS:

B. Haddrell (Aust) beat G. Wilson

(R.O)

15/8 15/12 4/15 15/10

P. Larmer (Aust) beat P. Steel (Tit)

14/17 11/15 15/9 15/11 15/7

FINAL:

P. Larmer beat B. Haddrell

15/8 15/8 9/15 15/17 15/4

Women:

SEMI FINALS:

S. Devoy (Hend) beat P. Beams

(Chch)

15/4 15/9 15/9

R. Best (Ire) beat D. Newton (Rem)

15/10 9/15 15/5 15/9

FINAL:

S. Devoy beat R. Best

15/10 15/12 12/15 15/12

## UDC Finance New Zealand Classic

held at Mitchell Park S.R.C 12 - 14 July

Men:

SEMI FINALS:

B. Haddrell (Aust) beat S. Baker (Aust)

15/11 15/6 15/13

P. Steel (Tit) beat T. Garner (Eng)

15/12 15/12 15/8

FINAL:

P. Steel beat B. Haddrell

4/15 15/4 14/17 17/14 15/12

Women:

SEMI FINALS:

S. Devoy (Hend) beat C. Owens

(Aust)

15/10 15/5 15/7

R. Best (Ire) beat D. Newton (Rem)

15/7 12/15 9/15 15/7 15/8

FINAL:

S. Devoy beat R. Best

15/8 15/11 15/11

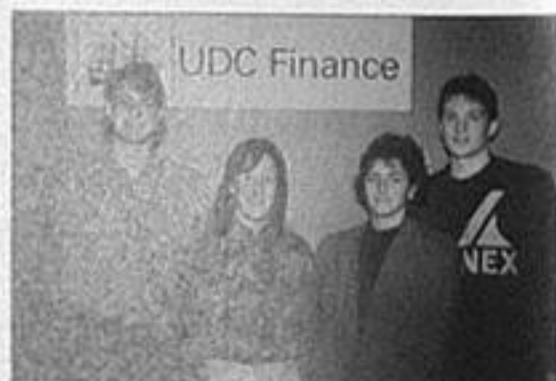

UDC NZ Classic Finalists

L to R:

Billy Haddrell, Rebecca Best Runners Up  
Susan Devoy, Paul Steel Winners.

# National Club Teams Championships

## U-BIX Cousins Shield / Mitchell Cup

13 mens teams and 9 womens teams lined up in the Cousins Shield and Mitchell Cup competitions.

Hosted by the Hamilton Club the event rekindled much of the former competitive and player interest of these long standing events.

Whereas defending Cousins Shield champions and top seed Henderson had easily won the previous years event they had a real struggle to take out the final

against fellow Aucklanders Titirangi. It was left to former New Zealand junior rep Lance Cooper to win the fifth and final match of an exciting contest.

Previous title holders on a number of occasions and second seed Remuera were unceremoniously dumped out of the Cousins Shield by seventh seeds Geyser City in the second round. Geyser City only narrowly went down to Titirangi, the sixth seeds, in the semi-finals.

With Susan Devoy at the helm, Henderson recaptured the Mitchell Cup which they had last won in 1988, defeating title holders Remuera 3/1 in the final. Results in the women's event were closely in line with seedings with the only minor upset being fifth seeds Panmure nosing out Geyser City, the fourth seeds, for a place in the semi-finals.

### U-BIX COUSINS SHIELD/ MITCHELL CUP

held at Hamilton S.R.C 19 - 21  
July

#### COUSINS SHIELD

##### Men

##### ROUND 1:

Browns Bay	3	Eden/Epsom	2
Royal Oak	5	Tokoroa	0
Palmerston Nth	3	Mana	2
Titirangi	4	Mitchell Park	1
Geyser City	3	Otago	2

##### ROUND 2:

Henderson	4	Browns Bay	1
Palmerston Nth	3	Royal Oak	2
Titirangi	3	Hamilton	0
Geyser City	3	Remuera	2

##### SEMI FINALS:

Henderson	5	Palmerston Nth	0
Titirangi	3	Geyser City	2

##### FINAL:

Henderson	3	Titirangi	2
-----------	---	-----------	---

Neven Barbour lost to Grant Katterns  
7/9 9/2 9/7 5/9 9/7

Mike Weston beat Matthew Clarke  
9/5 9/5 10/9

Campbell Barbour lost to Paul Steel  
9/0 9/0 9/2

John Oakley beat Luke Peters  
9/4 9/5 9/0

Lance Cooper beat Dean Palmer  
9/4 9/4 6/9 9/7

### MITCHELL CUP

#### Women

Tokoroa	4	Hamilton	1
---------	---	----------	---

##### ROUND 1:

Henderson	5	Tokoroa	0
Panmure	3	Geyser City	2
Leamington	3	Manurewa	2
Remuera	5	Lugton Park	0

##### SEMI FINALS:

Henderson	5	Panmure	0
Remuera	4	Leamington	1

##### FINAL:

Henderson	3	Remuera	1
-----------	---	---------	---

Jo Smith beat Fleur Townsend  
9/5 9/4 9/5

Maryanne Turbit lost to Tania Harrison  
9/3 9/2 10/8

Susan Devoy beat Donna Newton  
9/6 9/1 9/4

Linda Gurteen beat Judy Espie  
9/4 9/4 9/2



1991 Mitchell Cup Winners:  
Henderson S.R.C.

Back L to R: Maryanne Turbit, Linda Gurteen, Jenny Webster, Susan Devoy.  
Front L to R: Andrea Taylor, Vivienne Brumby (Manager), Jo Smith.

1991 Cousins Shield Winners:  
Henderson S.R.C.

Back L to R: Lance Cooper, Mike Weston, Craig Taylor, Neven Barbour, Campbell Barbour.  
Front L to R: Vern Pere (Manager), John Oakley



# UNISYS B, C, D, E, F Graded Events

An excellent entry of 605 Club teams competed in the District eliminations of this very popular event to see who would represent their District at the National Finals.

In the finals North Island Clubs once again dominated the titles with only the

Blues Club from Southern Districts taking out a title, this being the mens D grade which they also won in 1981.

Geyser City after many years of having teams go through to the finals without success took out the womens C grade title, beating the Mana team in the final.

As a test of endurance the Gisborne mens C grade team drove from Gisborne to Invercargill as they did not have the funds to fly and were rewarded by winning the title.

## B Grade

held at Christchurch S.R.C

### Men

Qualifying Rounds:

#### Pool A:

##### ROUND 1:

Kawaroa Park beat Otago 4/1  
Mitchell Park beat Christchurch 4/1

##### ROUND 2:

Mitchell Park beat Kawaroa Park 3/2  
Christchurch beat Otago 3/2

##### ROUND 3:

Mitchell Park beat Otago 5/0  
Christchurch beat Kawaroa Park 3/2

Winner Pool A: Mitchell Park

### Pool B:

##### ROUND 1:

Titirangi beat Geyser City 4/1  
Hamilton beat Christchurch FB 4/1

##### ROUND 2:

Hamilton beat Geyser City 4/1  
Titirangi beat Christchurch FB 4/1

##### ROUND 3:

Titirangi beat Hamilton 3/2  
Geyser City beat Christchurch FB 3/2

Winner Pool B: Titirangi

### FINALS:

1st	2nd	
Titirangi	beat Mitchell Park	3/2
3rd	4th	
Hamilton	beat Christchurch	3/2

### Titirangi Men's B Grade Champions

Back L to R: Adam Clark, Russell White, Matthew Clark, Wayne Dobson (President), Laurie MacPherson (Coach-Manager).

Front L to R: Dean Palmer, Trevor Walker, Luke Peters.



### Manurewa B Grade Womens Champions:

Back L to R: Rena Pearson, C. Toomey, Toni Rogers, Colin Moody (Manager)

Front L to R: Pearl Rameka, Julie Klink, Eva Rameka, Brigit Holford.

5th	6th	
Kawaroa Park	beat Geyser City	3/2
7th	8th	
Christchurch F.B	beat Otago	3/2

Winning Titirangi S.R.C Team:  
M. Clark, A. Clarke, D. Palmer, L. Peters, T. Walker, R. White.

#### Women

Qualifying Rounds:

#### Pool A:

##### ROUND 1:

Christchurch	beat Southern	3/2
Khandallah	beat Gisborne	3/2

##### ROUND 2:

Christchurch	beat Khandallah	3/2
Gisborne	beat Southern	4/1

##### ROUND 3:

Christchurch	beat Gisborne	4/1
Khandallah	beat Southern	4/1

Winner Pool A: Christchurch

#### Pool B:

##### ROUND 1:

Manurewa	beat Hamilton	3/2
Lancaster Pk	beat Te Puke	4/1

##### ROUND 2:

Manurewa	beat Lancaster Park	5/0
Te Puke	beat Hamilton	4/1

##### ROUND 3:

Manurewa	beat Te Puke	5/0
Lancaster Pk	beat Hamilton	4/1

Winner Pool B: Manurewa

#### FINALS:

1st	2nd	
Manurewa	beat Christchurch	3/2
3rd	4th	
Lancaster Park	beat Khandallah	4/1
5th	6th	
Te Puke	beat Gisborne	5/0
7th	8th	
Hamilton	beat Southern	4/1

Winning Manurewa S.R.C Team:  
E. Rameka, C. Toomey, B. Holford,  
R. Pearson, P. Rameka, J. Klink,  
T. Rogers.

Geyser City Women's Team: National C Grade Champions  
Back L to R: Moana Gibbons, Sherry Brewer, Vickey MacKintosh, Lynda Booth,  
Lynora Hati (Coach/Manager), Toha Hohneck.  
Front L to R: Judy Richards, Jill Morrison (Captain), Necia Neil.

# C Grade

held at Invercargill S.R.C

#### Men

#### Qualifying Rounds

#### Pool A:

##### ROUND 1:

Panmure	beat Timaru	4/1
Whakatane	beat Palmerston Nth	5/0

##### ROUND 2:

Whakatane	beat Christchurch	3/2
Panmure	beat Palmerston Nth	3/2

##### ROUND 3:

Whakatane	beat Timaru	4/1
Christchurch	beat Palmerston Nth	4/1

##### ROUND 4:

Whakatane	beat Panmure	3/2
Christchurch	beat Timaru	4/1

##### ROUND 5:

Timaru	beat Palmerston Nth	3/2
Christchurch	beat Panmure	3/2

Winner Pool A: Whakatane

#### Pool B:

##### ROUND 1:

Taieri	beat Hamilton	3/2
Gisborne	beat Kaitaia	5/0

Gisborne Men's Team - National C Grade Champions

L to R: Regan Horsfall, Shane Walsh, Anthony Pahina, Phil Kupenga, Phil Collier, Ian Davis.



#### ROUND 2:

Gisborne	beat Hamilton	4/1
Mitchell Pk	beat Kaitaia	3/2

#### ROUND 3:

Gisborne	beat Taieri	5/0
Mitchell Pk	beat Hamilton	3/2

#### ROUND 4:

Gisborne	beat Mitchell Park	5/0
Kaitaia	beat Taieri	4/1

#### ROUND 5:

Kaitaia	beat Hamilton	3/2
Mitchell Pk	beat Taieri	3/2

Winner Pool B: Gisborne

#### FINALS:

1st	2nd	
Gisborne	beat Whakatane	3/1
3rd	4th	
Christchurch	beat Mitchell Park	3/1
5th	6th	
Kaitaia	beat Panmure	3/2
7th	8th	
Taieri	beat Timaru	3/2
9th	10th	
Palmerston Nth	beat Hamilton	3/0

Winning Gisborne S.R.C Team:  
P. Kupenga, A. Pahina, S. Walsh, R. Horsfall, P. Collier.



# D Grade

## Women Qualifying Rounds

### Pool A:

#### ROUND 1:

Tech College OB beat Royal Oak 3/2  
Geysers City beat Whangarei 3/2

#### ROUND 2:

Geysers City beat Royal Oak 4/1  
Whangarei beat Tech College OB 4/1

#### ROUND 3:

Geysers City beat Invercargill 3/2  
Whangarei beat Royal Oak 3/2

Winner Pool A: Geysers City

### Pool B:

#### ROUND 1:

Mana beat Alexandra 3/2  
Burnside beat Taupiri 3/2

#### ROUND 2:

Alexandra beat Burnside 3/2  
Mana beat Taupiri 3/2

#### ROUND 3:

Mana beat Burnside 3/2  
Alexandra beat Taupiri 3/2

Winner Pool B: Mana

### FINALS:

1st	2nd	
Geysers City	beat	Mana 3/1
3rd	4th	
Whangarei	beat	Alexandra 4/1
5th	6th	
Tech College O.B	beat	Burnside 5/0
7th	8th	
Taupiri	beat	Royal Oak 3/2

Winning Geysers City S.R.C Team:  
S. Brewer, M. Gibbons, J. Richards, J. Morrison, L. Booth.

Blues Men's Team - National D Grade Champions  
Back L to R: Grant Hinton, Marty Powels (Player/Manager),  
Peter Jones, Max Baird.  
Front L to R: Shaun Madden, Simon Budd, Graeme O'Donnell,  
Wayne O'Donnell



held at Panmure S.R.C

## Men

### Qualifying Rounds:

#### Pool A:

##### ROUND 1:

Manurewa beat Sumner 4/1  
Blues beat Palmerston Nth 3/2

##### ROUND 2:

Manurewa beat Palmerston Nth 3/2  
Tauranga beat Sumner 5/0

##### ROUND 3:

Blues beat Manurewa 3/2  
Palmerston Nth beat Tauranga 3/2

##### ROUND 4:

Palmerston Nth beat Sumner 4/1  
Blues beat Tauranga 3/2

##### ROUND 5:

Tauranga beat Manurewa 4/1  
Blues beat Sumner 5/0

Winner Pool A: Blues

### Pool B:

#### ROUND 1:

Mitchell Park beat Mangakahia 3/2  
Cambridge beat Timaru 3/2

#### ROUND 2:

Cambridge beat Mangakahia 4/1  
Gisborne beat Timaru 5/0

#### ROUND 3:

Gisborne beat Mangakahia 4/1  
Cambridge beat Mitchell Park 4/1

#### ROUND 4:

Timaru beat Mangakahia 3/2  
Mitchell Park beat Gisborne 3/2

#### ROUND 5:

Cambridge beat Gisborne 3/2  
Mitchell Park beat Timaru 3/2

Winner Pool B: Cambridge

### FINALS:

1st	2nd	
Blues	beat	Cambridge 3/2
3rd	4th	
Tauranga	beat	Mitchell Park 3/2
5th	6th	
Palmerston Nth	beat	Gisborne 4/1
7th	8th	
Manurewa	beat	Timaru 5/0
9th	10th	
Mangakahia	beat	Sumner 3/2

Winning Blues S.R.C Team:  
M. Baird, P. Jones, S. Madden, G. O'Connell, S. Budd, G. Hinton, W. O'Donnell.

## Women

### Qualifying Rounds:

#### Pool A:

##### ROUND 1:

Timaru beat Hamilton 3/2  
Waimca beat Waipu 4/1

Hawkes Bay Women's Team - National D Grade Champions  
L to R: Elaine Puriri, Sandra Sellars (Coach), Kerryn Meecham, Lisa McCarthy, Michelle Broderick, Sheryl Edwards, Erin Gardiner, Kay Davies.





ROUND 2:  
Hawkes Bay beat Timaru 5/0  
Waipu beat Hamilton 3/2

ROUND 3:  
Timaru beat Waipu 4/1  
Hawkes Bay beat Waimea 5/0

ROUND 4:  
Hawkes Bay beat Waipu 5/0  
Hamilton beat Waimea 5/0

ROUND 5:  
Timaru beat Waimea 5/0  
Hawkes Bay beat Hamilton 3/2

Winner Pool A: Hawkes Bay

Pool B:

ROUND 1:  
Red Beach beat Linwood 3/2  
Kawarua Park beat Kaikorai 5/0

ROUND 2:  
Kawarua Park beat Red Beach 3/2  
Tauranga beat Linwood 3/2

ROUND 3:  
Kawarua Park beat Linwood 3/2  
Tauranga beat Kaikorai 3/2

ROUND 4:  
Tauranga beat Kawarua Park 4/1  
Red Beach beat Kaikorai 4/1

ROUND 5:  
Linwood beat Kaikorai 3/2  
Red Beach beat Tauranga 3/2

Winner Pool B: Kawarua Park

FINALS:

1st 2nd  
Hawkes Bay beat Kawarua Park 3/0  
3rd 4th  
Timaru beat Tauranga 3/0  
5th 6th  
Hamilton beat Red Beach 3/2  
7th 8th  
Linwood beat Waipu 4/1  
9th 10th  
Kaikorai beat Waimea 4/1

Winning Hawkes Bay S.R.C Team:  
S. Edwards, L. McCarthy, E. Puriri, K.  
Davies, M. Broderick,  
K. Meechan, E. Gardiner.

# E Grade

held at Wanganui S.R.C

Men

Qualifying Rounds

Pool A:

ROUND 1:

Titirangi beat Christchurch 3/2  
Tokoroa beat Palmerston Nth 4/1

ROUND 2:

Palmerston Nth beat Christchurch 3/2  
Titirangi beat Timaru O.B 3/2

ROUND 3:

Palmerston Nth beat Timaru O.B 5/0  
Tokoroa beat Christchurch 4/1

ROUND 4:

Tokoroa beat Timaru O.B 4/1  
Titirangi beat Palmerston Nth 4/1

ROUND 5:

Tokoroa beat Titirangi 3/2  
Christchurch beat Timaru O.B 3/2

Winner Pool A: Tokoroa

Pool B:

ROUND 1:

Blues beat Kaitaia 3/2  
Gisborne beat Fraser Park 3/2

ROUND 2:

Kaitaia beat Fraser Park 3/2  
Blues beat Hamilton 3/2

ROUND 3:

Fraser Park beat Hamilton 3/2  
Gisborne beat Kaitaia 3/2

ROUND 4:

Hamilton beat Gisborne 3/2  
Blues beat Fraser Park 3/2

ROUND 5:

Blues beat Gisborne 3/2  
Hamilton beat Kaitaia 3/2

Winner Pool B: Blues

FINALS:

1st 2nd  
Tokoroa beat Blues 3/1  
3rd 4th  
Titirangi beat Hamilton 3/2  
5th 6th  
Gisborne beat Palmerston Nth 3/2  
7th 8th  
Christchurch beat Kaitaia 3/2  
9th 10th  
Timaru O.B beat Fraser Park 3/2

Winning Tokoroa S.R.C Team:

T. Joseph, M. Holmes, M. Ross, M.  
Elder, S. Watene.

Women

Qualifying Rounds

Pool A:

ROUND 1:

Howick beat Christchurch F.B 4/1  
Hastings beat Taupo 3/2

ROUND 2:

Christchurch F.B beat Taupo 3/2  
Temuka beat Howick 3/2

ROUND 3:

Taupo beat Temuka 3/2  
Christchurch F.B beat Hastings 4/1

ROUND 4:

Temuka beat Hastings 3/2  
Howick beat Taupo 3/2

ROUND 5:

Hastings beat Howick 4/1  
Temuka beat Christchurch F.B 3/2

Winner Pool A: Temuka

Pool B:

ROUND 1:

Ruakura beat Kamo 3/2  
Southern beat Island Bay 4/1

ROUND 2:

Ruakura beat Southern 3/2  
Kawarua Pk beat Kamo 4/1

ROUND 3:

Kawarua Pk beat Southern 4/1  
Island Bay beat Ruakura 4/1

ROUND 4:

Kawarua Pk beat Island Bay 3/2  
Southern beat Kamo 4/1

ROUND 5:

Kamo beat Island Bay 3/2  
Kawarua Pk beat Ruakura 3/2

Winner Pool B: Kawarua Park

FINALS:

1st 2nd  
Kawarua Pk beat Temuka 3/2  
3rd 4th  
Ruakura beat Howick 4/1  
5th 6th  
Southern beat Hastings 3/2  
7th 8th  
Kamo beat Christchurch F.B 3/2  
9th 10th  
Taupo beat Island Bay 3/2

Winning Kawarua Park Team:

P. Wray, V. Partridge, C. Tilyard, L.  
Butler, H. Green.



*Tokoroa Men's Team: National E Grade Champions*

*Back L to R: Rex Cottle (Assistant Manager), Rob Tana, Sonny Watene, Steve Ives, Wes Elder (Coach)*

*Front L to R: Malcolm Elder, Alex Holmes (Manager), Mark Holmes, Tom Joseph (Captain)*

*Absent: Mike Ross*



*Kawarua Park Women's Team: National E Grade Champions*

*Back L to R: Gus McCutcheon (Coach), Hope Greer, Leslie Butler, Marion Finlay, Chris Tilyard, Graeme Tilyard (Manager).*

*Front L to R: Helen Sullivan, Vicki Partridge, Pam Wray.*

# F Grade

held at Geyser City S.R.C

**Men**

**Pool A:**

**ROUND 1:**

Tauranga beat Upper Hutt 4/1  
Royal Oak beat Hawkes Bay LT 3/2

**ROUND 2:**

Hawkes Bay LT beat Upper Hutt 4/1  
Excelsior beat Tauranga 4/1

**ROUND 3:**

Hawkes Bay L.T beat Excelsior 3/2  
Royal Oak beat Upper Hutt 5/0

**ROUND 4:**

Royal Oak beat Excelsior 4/1  
Hawkes Bay L.T beat Tauranga 4/1

**ROUND 5:**

Royal Oak beat Tauranga 5/0  
Excelsior beat Upper Hutt 4/1

Winner Pool A: Royal Oak S.R.C

**Pool B:**

**ROUND 1:**

Morrinsville beat Patea 5/0  
Mangakahia beat Christchurch F.B 3/2

**ROUND 2:**

Patea beat Otago 3/2  
Morrinsville beat Christchurch F.B 4/1

**ROUND 3:**

Morrinsville beat Mangakahia 4/1  
Christchurch F.B beat Otago 3/2

**ROUND 4:**

Christchurch F.B beat Patea 3/2  
Otago beat Mangakahia 3/2

**ROUND 5:**

Patea beat Mangakahia 3/2  
Otago beat Morrinsville 3/2

Winners Pool B: Morrinsville S.R.C

**FINALS:**

1st	2nd	
Royal Oak	beat	Morrinsville 4/1
3rd	4th	
Hawkes Bay L.T	beat	Otago 3/2
5th	6th	
Excelsior	beat	Christchurch F.B 5/0
7th	8th	
Tauranga	beat	Patea 5/0
9th	10th	
Upper Hutt	beat	Mangakahia 3/2

**Winning Royal Oak S.R.C Team:**

P. Hofman, J. Frear, K. Lark, R. Stone,  
T. Tuakeu, D. Smith.

**Women**

**Pool A:**

**ROUND 1:**

Kamo beat Tauranga 3/2  
Masterton beat Leamington 5/0

**ROUND 2:**

Kamo beat Marist 5/0  
Tauranga beat Leamington 3/2

**ROUND 3:**

Leamington beat Marist 5/0  
Tauranga beat Masterton 4/1

**ROUND 4:**

Masterton beat Marist 4/1  
Leamington beat Kamo 4/1

**ROUND 5:**

Tauranga beat Marist 5/0  
Kamo beat Masterton 3/2

Winner Pool A: Leamington

**Pool B:**

**ROUND 1:**

Timaru beat Wanganui 3/2  
Panmure beat Takapau 4/1

**ROUND 2:**

Otago beat Panmure 3/2  
Wanganui beat Takapau 3/2

**ROUND 3:**

Takapau beat Timaru 3/2  
Otago beat Wanganui 5/0

**ROUND 4:**

Panmure beat Wanganui 3/2  
Otago beat Timaru 3/2

**ROUND 5:**

Takapau beat Otago 3/2  
Timaru beat Panmure 4/1

Winner Pool B: Otago S.R.C

**FINALS:**

1st	2nd	
Leamington	beat	Otago 3/2
3rd	4th	
Kamo	beat	Timaru 3/2
5th	6th	
Tauranga	beat	Panmure 3/2
7th	8th	
Takapau	beat	Masterton 5/0
9th	10th	
Wanganui	beat	Marist 5/0

Winning Leamington S.R.C Team:  
R. Russell, G. Tomlinson, B. Duffy, V. Lockwood, R. Watt, C. Waugh, T. Oxenham.

*Royal Oak Men's F Grade Champions*

*Back L to R: John McCormick, Rob Stone, Tuakeu Tuakeu, John Frear*  
*Front L to R: Paul Hofman, Sene LoFeta, David Rowe (Coach)*  
*Absent: Kerry Lark, Darryl Smith*



*Leamington Women's F grade Champions*  
*Back L to R: Chris Waugh, Belinda Duffy, Viv Lockwood, Rebecca Russell.*  
*Front L to R: Tui Barnett (Manager), Roseanne Watt, Gladys Tomlinson, Tim Garrett (Coach), Bruce Waugh (Assistant Coach)*



# Behind most great New Zealand sports you'll find a great New Zealand rental car company.

Over the years, Hertz have earned a reputation as the car rental company for the sports people of New Zealand.

That's hardly surprising, when you consider that Hertz has in turn provided a considerable amount of support for a great number of New Zealand sports.

Rugby, Soccer, Swimming, Surf Life Saving, Basketball, Athletics, Golf, Motorsport, Softball,

Squash, Tennis, Triathlons, Hockey, Darts, Skiing, Marching and Cricket, are just some of the many sports which have benefited from our involvement.

The reason?

Quite simply Hertz recognises the important role that sport plays in the lives of most Kiwis, and we're grateful

that our support for you has in turn been rewarded with your support for us.

So while you're striving for perfection in your chosen sport, so are we at Hertz.

Try us next time you or your team need to rent a car, van, truck or minicoach. It's that dedication to perfection that makes Hertz customers real winners, every time.



*Love* **Hertz**

Official Rental Car Company  
New Zealand Sports

# Masters Squash

Masters squash is continuing to be a growth area. It is essential that we recognise the importance of this area of squash in relation to the overall scene. National administration is all about numbers playing the game. The maintenance of numbers is not just attracting new players, but keeping the interest, enthusiasm and participation of those already involved in the sport. Thus the growth in masters participation is good for squash and furthermore the bulk of our coaches and administrators come from this area. It has often been stated that the advantage that squash administrators have is that they still play the sport.

This year's tournament schedule listed 73 masters tournaments with 18 in Auckland, 13 in Waikato, 10 in Bay of Plenty and 9 in Central. Some of these tournaments have been extraordinarily well patronised with 560 entries received for the World Masters and 185 entries for both the Auckland and Waikato Masters Championships. Red Beach a two court club, north of Auckland, had 127 entries for their tournament.

Virtually all Districts hold masters inter-club and this tends to be most successful both competitively and socially.

Auckland masters inter-club is restricted to players 40 years and over and C grade and below, and yet has 73 teams and over 450 players.

## District Convenors

These are the most important people in masters squash administration. They are the people who get the inter-clubs going, push for more tournaments and organise their inter-district team. The success in each District depends upon the enthusiasm and commitment of this convenor.

## Committee

An Auckland based New Zealand committee continued to operate and was the lowest cost means of administering the masters area, while still maintaining a line to the New Zealand Management Committee via the National Director.



Mike Greig, National Director

## Selectors

Jan Brown, Gower Dallimore,  
Ken Turnbull, Len Reese.

The major task is to select the 10 person test team that competes against the Australian masters team. This is not a simple task with the age ranges and difficulties in ascertaining availability and eligibility all with a zero budget.

In the future Selectors will be asked to prepare ranking lists as well.

## Competitive

The major event this year has been the first World Masters Championship for both men and women. This attracted a huge entry and was a great success.

The tournament organisation and administration was a credit to the North Shore, Browns Bay and Belmont Clubs and our special thanks go to Bob Lints (tournament director), Derek Robinson, Wilma Halling, Sid Cottier, Jean Ramsden and the many others who were responsible for the success of this landmark tournament.

Our congratulations go to the six New Zealand title holders:

Mens	40+	Trevor Colyer
Mens	50+	Barry Gardiner
Mens	60+	Arthur Wright
Womens	45+	Carol Chard
Womens	45+	Jenny Webster
Womens	50+	Kathy Hargreaves

## New Zealand v Australia Test Series

This was one of the highlights of the 2 week festival of masters squash that started with a warm up tournament at Henderson, and included the world masters and inter-district teams event.

New Zealand won the first test 7 matches to 3 matches, which was probably the highest margin we had ever won a test by. The team then surpassed itself in the 2nd test winning by 8 matches to 2 and winning the series for only the second time ever.

The third test saw an Australian revival with matches being drawn 5 all and Australia winning by 2 games.

## The New Zealand Team was

Men	35+	Merv Tapp	(Taihape)
	40+	Trevor Colyer	(Auckland)
	45+	Richard Purser	(Auckland)
	50+	Barry Gardiner	(Christchurch)
	55+	Brian Sixtus	(Nelson)
	60+	Ken Turnbull	(Hamilton)

Women	35+	Carol Chard	(New Plymouth)
	40+	Linda Gurteen	(Auckland)
	45+	Jenny Webster	(Auckland)
	50+	Jill Roberts	(Wellington)

Committee of Masters Squash  
Mike Greig, National Director  
Jan Brown, Gower Dallimore,  
Wilma Halling, Elaine Penney,  
Ian Rowe.



Womens World Champions with the Treasure presented by the Iwi Transition.  
Back L to R: Kathy Hargreaves, Susie Simcock (ISRF Vice President), Jenny Webster.  
Front: Joyce Maycock, Carol Chard.

# 1991 World Masters Squash Championships

The North Shore Squash Club hosted over Labour Weekend the inaugural World Masters Squash Championships.

Although individual masters titles had been held in conjunction with previous open level world championships this was the first occasion for both men's and women's events to be held together and what will be the fore-runner of biannual events from now on.

504 entries were accepted from an original entry list of over 560 including

over 60 players from outside of New Zealand. Countries represented were Australia, Canada, Germany, India, Ireland, Singapore, U.S.A, Western Samoa, Zimbabwe.

The championships were centered around individual titles only although a festival teams event was held in the days following the individual titles, again as a lead hopefully to a regular team championship.

There were ten championship titles at stake while another seventeen graded divisions were competed for.

Of the six men's events, the 35 plus and 45 plus finals were over in quick time as was the women's 45 plus final. However all others were very closely fought, providing some captivating squash for the large crowds watching.

Host country New Zealand won 6 championship titles while Australia took 3 and Canada one.

## Mens 35+

### SEMI FINALS:

D. Williams (Aust) beat T. Spark (Aust) 9/3 9/1 9/2  
R. Ollier (Aust) beat C. Blackwood (EdenEp) 9/1 9/4 9/3

### FINAL:

D. Williams beat R. Ollier 9/4 9/7 9/2

## Mens 40+

### SEMI FINALS:

N. Barbour (Hend) beat B. Hughes (Ham) 9/2 9/5 9/0  
T. Colyer (B.Bay) beat B. Turner (Aust) 9/3 9/6 9/5

### FINAL:

T. Colyer beat N. Barbour 9/6 9/5 9/10 10/8

## Mens 45+

### SEMI FINALS:

G. Robberds (Aust) beat R. Purser (Rem) 4/9 9/6 9/5 9/6  
H. Colburn (Aust) beat B. Parker (Aust) 3/1

### FINAL:

G. Robberds beat H. Colburn 9/3 9/3 9/2

## Mens 50+

### SEMI FINALS:

L. Bernheimer (USA) beat G. King (BelPk) 3/0  
B. Gardiner (Burn) beat C. Crawford (Aust) 3/0

### FINAL:

B. Gardiner beat L. Bernheimer 5/9 9/6 10/8 9/1

## Mens 55+

### SEMI FINALS:

I. Hocking (Aust) beat R. Yeo (Mal) 3/0  
B. Sixtus (Nel) beat G. Adams (NthS) 3/1

### FINAL:

I. Hocking beat B. Sixtus 5/9 6/9 9/2 9/6 9/1

## Mens 60+

### SEMI FINALS:

K. Turnbull (Ham) beat R. Roche (Rem) 3/9 9/0 9/3 8/10 8/10 10/8  
A. Wright (Rem) beat E. Robbins (Aust) 9/0 9/0 9/0

### FINAL:

A. Wright beat K. Turnbull 3/9 9/4 5/9 9/4 9/5

## Women 35+

### SEMI FINALS:

L. Cann (Aust) beat F. Walker (ChchF) 5/9 8/10 9/3 9/1 9/6  
C. Chard (KawPk) beat C. Farrel (Aust) 9/2 9/3 9/2

### FINAL:

C. Chard beat L. Cann 9/7 8/10 7/9 10/9 9/3

## Women 40+

### SEMI FINALS:

L. Wilson (Aust) beat R. Swann (Aust) 9/6 9/3 0/9 9/6  
J. Maycock (Can) beat L. Gurteen (Hend) 3/2

### FINAL:

J. Maycock beat L. Wilson 7/9 9/1 9/3 9/3

## Women 45+

### SEMI FINALS:

J. Webster (Hend) beat R. Peason (Man) 9/2 9/5 9/0  
K. Marshall (HBLT) beat L. McKew (Aust) 9/3 9/6 9/1

### FINAL:

J. Webster beat K. Marshall 9/2 9/1 9/1

## Women 50+

### SEMI FINALS:

K. Hargreaves (Burn) beat A. Meyer (Pan) 9/1 9/4 9/5  
J. Roberts (Khand) beat M. Forrester (Rem) 9/3 9/10 9/1 9/5

### FINAL:

K. Hargreaves beat J. Roberts 9/5 9/0 2/9 2/9 9/5

## Masters Inter-District Teams Event

### FINAL RESULTS:

1. Auckland A
2. Auckland B
3. Waikato
4. Canterbury
5. Wellington
6. Northland
7. Central
8. Bay of Plenty



World Masters Champions:

Back L to R: Ian Hocking, Trevor Colyer, Barrie Gardiner, Dean Williams, Gregory Robberds, Joyce Maycock

Front L to R: Carol Chard, Jenny Webster, Kathy Hargreaves. Absent: Arthur Wright

# New Zealand's Masters Test Series vs Australia

1st test held at Henderson S.R.C

NZ: 7 AUST: 3

**Men:**

Over 35:  
Merv Tapp lost to Roy Ollier  
9/4 9/1 9/2

Over 40:  
Trevor Colyer beat Bruce Turner  
9/1 3/9 10/8 9/3

Over 45:  
Richard Purser lost to Hugh Colburn  
9/2 9/7 7/9 9/6

Over 50:  
Barry Gardiner beat Colin Crawford  
9/1 9/2 9/6

Over 55:  
Brian Sixtus lost to Ian Hocking  
9/1 9/2 9/3

Over 60:  
Ken Turnbull beat Ernie Robbins  
9/5 9/3 10/9

**Women:**

Over 35:  
Carol Chard beat Leonie Cann  
9/2 9/4 9/5

Over 40:  
Linda Gurteen beat Lesa Wilson  
1/9 9/2 9/0 9/5

Over 45:  
Jenny Webster beat Lyn McKew  
9/4 9/0 9/0

Over 50:  
Jill Roberts beat Laurel Parker  
9/2 9/2 9/5

2nd test held at North Shore S.R.C

NZ: 8 AUST: 2

**Men:**

Over 35:  
Merv Tapp lost to Roy Ollier  
9/6 9/6 9/1

Over 40:  
Trevor Colyer beat Bruce Turner  
9/4 7/9 9/7 9/3

Over 45:  
Richard Purser beat Hugh Colburn  
9/3 9/3 10/9

Over 50:  
Barry Gardiner beat Colin Crawford  
9/6 9/7 8/10 9/0

Over 55:  
Brian Sixtus lost to Ian Hocking  
3/9 9/3 9/1 9/3

Over 60:  
Ken Turnbull beat Ernie Robbins  
9/5 9/7 9/2

**Women:**

Over 35:  
Carol Chard beat Leonie Cann  
10/9 7/9 10/8 7/9 10/

Over 40:  
Linda Gurteen beat Lesa Wilson  
9/2 9/0 9/10 4/9 9/6

Over 45:  
Jenny Webster beat Lyn McKew  
9/4 9/0 9/3

Over 50:  
Jill Roberts beat Laurel Parker  
9/5 9/6 9/4

3rd test held at Eden Epsom S.R.C

NZ: 5 matches 16 games AUST: 5 matches 18 games

**Men:**

Over 35:  
Merv Tapp lost to Roy Ollier  
9/5 9/5 9/6

Over 40:  
Trevor Colyer lost to Bruce Turner  
9/3 9/0 8/10 9/3

Over 45:  
Richard Purser lost to Hugh Colburn  
9/4 9/1 9/5

Over 50:  
Barry Gardiner beat Colin Crawford  
9/3 9/5 9/0

Over 55:  
Brian Sixtus lost to Ian Hocking  
9/1 9/7 9/4

Over 60:  
Ken Turnbull beat Ernie Robbins  
9/1 6/9 6/9 9/4 9/7

**Women:**

Over 35:  
Carol Chard lost to Leonie Cann  
9/6 9/2 9/6

Over 40:  
Linda Gurteen beat Lesa Wilson  
7/9 9/7 9/4 10/8

Over 45:  
Jenny Webster beat Lyn McKew  
9/0 9/0 9/1

Over 50:  
Jill Roberts beat Laurel Parker  
9/3 9/3 9/3

*1991 NZ Masters Team*

*Back L to R: Brian Sixtus, Richard Purser, Merv Tapp, Trevor Colyer, Barry Gardiner*

*Front L to R: Ken Turnbull, Carol Chard, Jenny Webster, Linda Gurteen, Jill Roberts, Mike Greig (Manager)*



# Junior Squash

1991 has been a year of changes for New Zealand Junior Squash. There was a great furore at the beginning of the year when the Junior Affairs Committee proceeded to implement the recommendations from the youth and junior squash review, especially the removal of the under 19 divisions from the national age group events. In retrospect I believe that we made the right decision.

## International

In fairness to all prospective world championship team members, all B grade and above junior women players were written to informing them that eight players were to be named at the Slazenger New Zealand Under 23 Championships, to play in a round robin selection series. This would include the Slazenger South and North Island Championships and the Bay of Plenty District Championships.

The trials were the highlight of these events and the girls are to be commended for their good sportsmanship.

The team selected was Sarah Cook (Canterbury), Nicola Cosgriff (Southern), Leilani Marsh (Waikato) and Louise Rogers of (Northland).

Under the guidance of the manager Aileen Sommervell the team performed with great credit to hold their number 4 position and were unfortunate not to beat Australia and finish higher. Congratulations to them all.

In September, New Zealand junior players had further international success at the Australian Age Group Championships. Leilani Marsh, won the Under 19 Championships, Sarah Cook won the Under 17 Championships and Jade Wilson won the Under 15 Championships. Chad Sunde was runner-up in the Boys Under 17 Championships.

## National Events

The Slazenger South Island Championships was the first of the junior under 17, under 15 and under 13 events held.

The host club was Burnside Club under the direction of Jim Crosbie. This

tournament was very well organised under Jim's experienced command. Terry Mulholland represented Slazenger's and Murray Withers was New Zealand Squash representative.

The Slazenger North Island Championships followed a week later at the Masterton Squash Club under the very capable direction of Marilyn Hunt. Tom Binns represented Slazenger's and Ray Southey New Zealand Squash President made the presentations.

The Slazenger New Zealand Age Group Championships were held at Manurewa Squash Club under the direction of Chris Lucas and his very capable committee. Don Cotter represented New Zealand Squash and David Rew represented Slazenger's.

The Slazenger New Zealand Junior Open, for players under 19 years and Inter-district Teams Event was held at Otago Squash Club under the direction of Ross Chapman, and his hard working District Committee. Don Cotter represented New Zealand Squash.

All of these events were played in a very sporting manner and some excellent squash was played.

I feel the standard is improving with the proof being in having two junior men and six junior women in the top 16 players in New Zealand. Congratulations to all.

## Development - Slazenger Squad

The Slazenger Squad (New Zealand's emerging players group) was announced at the National Age Group Championships in early July when Slazenger's and New Zealand Squash personnel met with the players. This squad is under the control of Butch Gifford, Director of Squash Development who with the Junior Director and the Convener of Selectors form a panel to monitor the squad.

It is hoped that the new concept, with Club and District coaching programmes will give all New Zealand junior players the opportunity to compete in New Zealand junior squash tournaments and have the chance to be selected in this squad.

The object is for the squad to act as a



Lois Smith, National Director of Junior Squash

feeder group to UDC Squash Institute and in this respect it is pleasing to see four have been selected for Institute scholarships in 1992.

## Sponsorship

A very special thank you to Slazenger's for their contributions with the National Junior Tournament Circuit, and most importantly with the formation of the 'Slazenger Squad', which we see as complementing the UDC Squash Institute and ultimately New Zealand representatives.

Thank you also to UDC Finance for their support to our Junior Womens Team and all junior players at the Institute. Without these sponsors valuable support we would not be able to achieve our aims.

## National Awards

These included,  
**1991 Most Improved Junior Girl:**  
Fiona Dean (Wellington).

**1991 Most Improved Junior Boy:**  
Wayne Reid (Bay of Plenty).

**Mackwell Cup:** Petrea Hibbs (Canterbury).

(this trophy is for the player who has contributed the most for his/her team on and off the court during the Inter-district Teams Event).



### Gifford Trophy: Wellington.

(for the District that accumulates the highest points differential over the combined boys and girls teams at the Inter-district Teams Event).

### Selectorial

Bryon Green, John McGregor and Kathy Pepper have had a busy year with their selectorial duties and thank you to them for their conscientious efforts.

### Administration

The restructured Junior Affairs Committee have had a difficult year with the introduction of new policies which I feel will prove to be beneficial to all junior squash players and the future of New Zealand squash.

As this is the last Annual New Zealand Junior Squash report I will be presenting, I would like to thank all past and present New Zealand Squash personnel, that I

have worked with over the years, for their interest and co-operation. Also to the many squash friends I have made over the years.

I feel that junior squash is the most vital level of New Zealand squash, it is the future of our sport and I have been very proud to have been part of it. Thank you.

*Lois Smith, National Director of Junior Squash*

*Don Cotter (Chairman),  
Lois Smith, (Director) Trevor Brown,  
Warren Wyeth, Roger Allred, Butch  
Gifford, Bryon Green.*

# WE WANT TO BOAST ABOUT OUR SQUASH BALLS.

At Slazenger, we take pride in creating reliable high performance squash balls. We've kept pace with the changes in the New Zealand and world squash scene by constantly striving to develop and improve the quality of our products.

In recognition of our high production standards and support for squash, The New Zealand Association and all the Provincial Associations have continued to adopt and recommend the Slazenger squash ball for all tournament, inter-club and club play.

If you want to 'boast' about your game, then use the official squash ball of New Zealand — Slazenger.

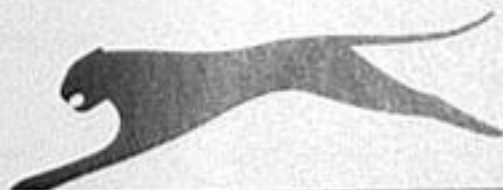

## Slazenger

Yellow Dot — Extra super slow • White Dot — Extra slow •  
Red Dot — Slow • Black Dot — Training/coaching

ACN 17288

# Junior Women's World Championships

The UDC Finance New Zealand junior women's team competed in the fourth World Junior Women's Squash Championships held in Bergen, Norway during July and August.

The team comprised Leilani Marsh (Hamilton), Sarah Cook (Christchurch), Louise Rogers (Kaitaia) and Nicola Cosgriff (Dunedin) with Aileen Somervell (Matamata) the manager. The team was selected following the Bay of Plenty Open championships in early June after a series of selection trials.

The kiwis finished fourth which was their seeded position resulting from the same placing at the previous championships held in Hamilton in 1989. While

fourth position was a very creditable result given the rapidly improving strength of junior women's squash world wide, they only narrowly missed reaching a place in the finals when Louise Rogers held 4 match balls but could not quite capitalise on the advantage, in the semi-final against Australia.

The English team, with an outstanding No. 1 player Cassie Jackman, proved too strong again to take their second successive world title, however there was very little between the next four teams with Australia clinching second spot and Germany third.

In the individual event New Zealand's No. 1 player Leilani Marsh lived up to her

seeding and reached the last eight where she ran in to No. 2 seed and experienced international Sabine Schone. Sarah Cook, who put up some of the best results of all the New Zealanders, reached the last 16 narrowly losing 10/8 in the fifth against Australia's No. 1 Meeghan Bell who won her way through to third position. Louise Rogers after running in to Jackman in the second round went on to perform creditably in the Special Plate and after two hard matches in one day went out in the semi-final to England's Zoe Shardlow. Nicola Cosgriff reached the last 16 of the championship where she went down to Australia's No. 3 Camille Rowland.

## RESULTS OF UDC FINANCE JUNIOR WOMENS TEAM

ROUND 1: NZ defeated USA 3/0	
L. Marsh	beat L. Khan 9/6 9/0 9/5
S. Cook	beat A. La Gorce 9/2 9/1 9/5
N. Cosgriff	beat K. Johnson 9/7 9/3 9/1
ROUND 2: NZ defeated Norway 3/0	
S. Cook	beat E. Blikra 9/7 9/2 9/4
L. Rogers	beat K. Helgeland 9/6 9/0 9/1
N. Cosgriff	beat K. Omdal 9/0 9/0 9/1

ROUND 3: NZ lost to England 3/0	
L. Marsh	lost to C. Jackman 9/2 9/1 9/4
S. Cook	lost to S. Felton 9/4 10/8 9/5
L. Rogers	lost to P. Hopper 9/2 9/2 9/0
ROUND 4: NZ defeated Canada 3/0	
L. Marsh	beat C.A Rogers 9/0 9/0 9/0
S. Cook	beat J. Thomas 9/0 9/7 9/3
L. Rogers	beat A. Soni 9/1 9/3 9/2

ROUND 5: SEMIFINAL NZ lost to Australia 2/1	
L. Marsh	beat M. Bell 9/3 9/0 9/5
S. Cook	lost to M. Pratt 9/2 7/9 8/10 6/9
L. Rogers	lost to C. Rowland 5/9 5/9 9/3 9/7 8/10
PLAY OFF 3RD & 4TH: NZ lost to Germany 2/1	
L. Marsh	lost to S. Schone 9/1 9/1 3/9 9/5
S. Cook	beat S. Suck 6/9 9/2 3/9 8/10
L. Rogers	lost to S. Batel 2/9 9/5 5/9 9/2 9/1

## WORLD JUNIOR WOMENS CHAMPIONSHIPS Bergen, Norway

### RESULTS OF NEW ZEALAND PLAYERS:

Leilani Marsh	beat A. Skomororskaya (USSR) 9/0 9/0 9/0
	beat C. Yeo (Mal) 9/1 9/2 9/0
	beat P. Hoppe (Eng) 9/10 9/2 9/0 9/2
QUARTER FINAL:	lost to S. Schone (Ger) 9/4 9/4 9/0

Sarah Cook	beat M. Dahl (Swed) 9/0 9/0 9/0
	beat Z. Shardlow (Eng) 4/9 9/0 9/1 10/8
	lost to M. Pratt (Aust) 9/4 7/9 9/5 8/10 10/8
Louise Rogers	beat E. McNamara (Ire) 9/7 9/1 9/2
	lost to C. Jackman (Eng) 9/4 9/0 9/0

SPECIAL PLATE: beat L. Finnegan (Ire) 6/9 4/9 9/4 9/2 9/2	
	beat S. Wu (Mal) 9/10 1/9 9/3 10/9 10/8
	lost to Z. Shardlow (Eng) 9/3 9/6 4/9 9/4
Nicola Cosgriff	beat C.A Rogers (Can) 9/4 9/5 9/1
	beat S. Westling (Swe) 9/0 9/0 9/2
	lost to C. Rowling (Aust) 6/9 9/6 9/4 9/3

The UDC NZ Junior Womens Team:  
 L to R: Nicola Cosgriff, Aileen Somervell (Manager), Leilani Marsh,  
 Louise Rogers, Sarah Cook.



## NEW ZEALAND SQUASH JUNIOR RANKINGS

### Boys

1. Daniel Sharplin (Midlands)
2. Grant Linton (Auckland)
3. Chad Sunde (Auckland)
4. Paul Boyle (Auckland)
5. Robert Harrison (Wellington)
6. Matthew Clarke (Auckland)

### Age Group Rankings

#### Under 19 Boys

1. Daniel Sharplin (Midlands)
2. Grant Linton (Auckland)
3. Paul Boyle (Auckland)
4. Robert Harrison (Wellington)

#### Under 17 Boys

1. Chad Sunde (Auckland)
2. Matthew Clarke (Auckland)
3. Jason Sexton (Auckland)
4. Craig Stratford (Midlands)

#### Under 15 Boys

1. Matt Anderson (Waikato)
2. Alan Crome (Waikato)
3. Shaun Madden (Southern)
4. Simon Budd (Southern)

#### Under 13 Boys

1. George Crosby (Wellington)
2. Craig Bedford (Bay of Plenty)
3. Chris Loomb (Auckland)
4. Sean Huirama (Waikato)

### Secondary School Championship Winners:

Gisborne Girls High  
 Ashburton College

Ashburton College Boys Team - NZ Secondary Schools Boys Champions 1991

L to R: Jeremy Bennett, Craig Stratford (Captain), Jonathan Browne,  
 Peter Bryant, and in front, Craig Whinham, Greg Feutz.

### Girls

1. Leilani Marsh (Waikato)
2. Sarah Cook (Canterbury)
3. Judith Hill (Auckland)
4. Louise Rogers (Northland)
5. Fiona Dean (Wellington)
6. Nicola Cosgriff (Southern)

### Age Group Rankings

#### Under 19 Girls

1. Leilani Marsh (Waikato)
2. Judith Hill (Auckland)
3. Louise Rogers (Northland)
4. Fiona Dean (Wellington)

#### Under 17 Girls

1. Sarah Cook (Canterbury)
2. Trina Kitchen (Northland)
3. Glenda Knox (Bay of Plenty)
4. Paulette Cunningham (Auckland)

#### Under 15 Girls

1. Jade Wilson (Wellington)
2. Tamsyn Leevey (Waikato)
3. Tanya Colyer (Auckland)
4. Jenny Solomon (Bay of Plenty)

#### Under 13 Girls

1. Shelley Kitchen (Northland)
2. Lara Petera (Northland)
3. Elizabeth Hillary (Auckland)
4. Maisie Marsh (Waikato)



# Slazenger North Island Junior Championships

held at Masterton S.R.C 17 - 19 May

Boys:

UNDER 17 FINAL:

C. Sunde (B.B) beat M. Clarke (Tit)  
9/2 9/6 9/0

UNDER 15 FINAL:

A. Crome (Ham) beat M. Anderson  
(Camb)  
9/4 9/2 7/9 8/10 9/7

UNDER 13 FINAL:

G. Crosby (Marl) beat S. Huriama  
(Waik.C)  
9/5 9/3 9/3

Girls:

UNDER 17 FINAL:

T. Kitchen (Kait) beat P. Cunningham  
(R.O)  
9/3 5/9 9/7 7/9 9/5

UNDER 15 FINAL:

T. Leevey (Taum) beat T. Colyer (B.B)  
9/2 9/5 9/0

UNDER 13 FINAL:

S. Kitchen (Kait) beat H. Martin  
(Red.S)  
9/1 9/0 9/0



Chad Sunde, Under 17 Age Group Champion

# Slazenger South Island Junior Championships

held at Burnside S.R.C 10 - 12 May

Boys

UNDER 17 FINAL:

D. Gardiner (Burn) beat C. Stratford  
(Ash.Col)  
2/9 10/8 9/2 8/10 9/4

UNDER 15 FINAL:

A. Crome (Ham) beat S. Madden  
(Blues)  
10/8 8/10 3/9 9/2 9/6

UNDER 13 FINAL:

G. Crosby (Marb) beat S. Huriama  
(Waik.C)  
9/1 9/6 9/4

Girls

UNDER 17 FINAL:

T. Kitchen (Kait) beat S. Lovelock  
(Kaik)  
3/9 9/2 9/1 7/9 9/6

UNDER 15 FINAL:

M. Heagney (Marlb) beat J. Thwaites  
(Inv)  
9/2 7/9 9/7 9/5

UNDER 13 FINAL:

S. Kitchen (Kait) beat D. Barker  
(Otago)  
9/0 9/1 9/0



Wayne Reid - Most Improved Boy

# Slazenger N.Z. Age Group Championships

held at Manurewa S.R.C 12 - 15 July

Boys

UNDER 17 FINAL:

C. Sunde (Red.B) beat M. Clarke (Tit)  
9/10 10/8 9/1 9/0

UNDER 15 FINAL:

M. Anderson (Camb) beat A. Crome  
(Ham)  
9/1 9/0 9/4

UNDER 13 FINAL:

G. Crosby (Marlb) beat C. Bedford  
(Waik.v)  
9/1 9/1 9/0

Girls

UNDER 17 FINAL:

S. Cook (L.Pk) beat T. Kitchen  
(Kait)  
9/2 9/1 9/2

UNDER 15 FINAL:

T. Leevey (Taum) beat T. Colyer  
(B. Bay)  
9/2 9/2 9/2

UNDER 13 FINAL:

S. Kitchen (Kait) beat L. Petera  
(Kait)  
9/4 9/4 9/0



Fiona Dean - Most Improved Girl

# Slazenger N.Z. Junior Open

held at Otago S.R.C August 23 - 26

## Boys

### SEMI FINALS:

D. Sharplin (Ash) beat C. Sunde (Red.B) 9/6 9/6 9/1

G. Linton (B.Bay) beat P. Boyle (NthSh) 9/6 9/6 7/9 2/9 9/5

### FINAL:

D. Sharplin beat G. Linton 9/2 4/9 9/6 9/0

## Girls

### SEMI FINALS:

L. Marsh (Leam) beat L. Rogers (Kait) 9/0 9/4 9/3

S. Cook (L.Pk) beat J. Hill (Man) 9/0 9/4 9/6

### FINAL:

L. Marsh beat S. Cook 9/5 5/9 4/9 9/2 9/2

## INTER-DISTRICT TEAMS EVENT

held at Otago S.R.C August 27 - 31

## Boys 1990

1. Auckland 1
2. Wellington 3
3. Midlands 5
4. Northland 4
5. Canterbury 6
6. Waikato 2
7. Bay of Plenty 7
8. Southern 10
9. Hawkes Bay/Gisborne 9
10. Central 8

## Girls 1990

1. Wellington 1
2. Auckland 2
3. Southern 4
4. Bay of Plenty 5
5. Canterbury 9
6. Waikato 3
7. Northland 7
8. Hawkes Bay/Gisborne 9
9. Midlands 9
10. -



Junior Open Champions: Daniel Sharplin and Leilani Marsh

## SLAZENGER SQUAD

### Boys:

Matt Anderson	Cambridge
Leon Beaman	Invercargill
Rex Bennett	Invercargill
Simon Budd	Blues
Jay Cowley	Tokoroa
Allan Crome	Hamilton
George Crosby	Marlborough
David Gardiner	Burnside
Shaun Madden	Blues
Shannon Pencha	Otago
Wayne Reid	Whakatane
Hepa Robson	Kaitaia
Jason Sexton	Manurewa
Gerald Seymour	Tokoroa
Craig Stratford	Ashburton

### Girls:

Jenny Bisley	Nelson
Katrina Black	Marist
Paulette Cunningham	Onchunga
Michelle Hebditch	Palmerston North
Shelley Kitchen	Kaitaia
Trina Kitchen	Kaitaia
Glenda Knox	Lakes High
Tamsyn Leevey	Taumaranui
Sarah Lovelock	Kaikorai
Jenny Solomon	Lakes High
Janet Thomas	Island Bay
Shannon Wallace	Marist
Jade Wilson	Mana

## Men

### SEMI FINALS:

P. Boyle (NthSh) beat D. Murphy (Ham) 10/8 7/9 9/5 10/8

G. Linton (B.Bay) beat T. Franklin (Sum) 9/1 9/6 10/8

### FINAL:

G. Linton beat P. Boyle 9/1 2/9 9/4 4/9 9/4

## Women

### SEMI FINALS:

L. Marsh (Leam) beat L. Rogers (Kait) 9/0 9/4 9/5

N. Pearson (Leam) beat J. Hill (Man) 9/2 7/9 9/3 9/0

### FINAL:

L. Marsh beat N. Pearson 7/9 9/1 5/9 9/3 9/3

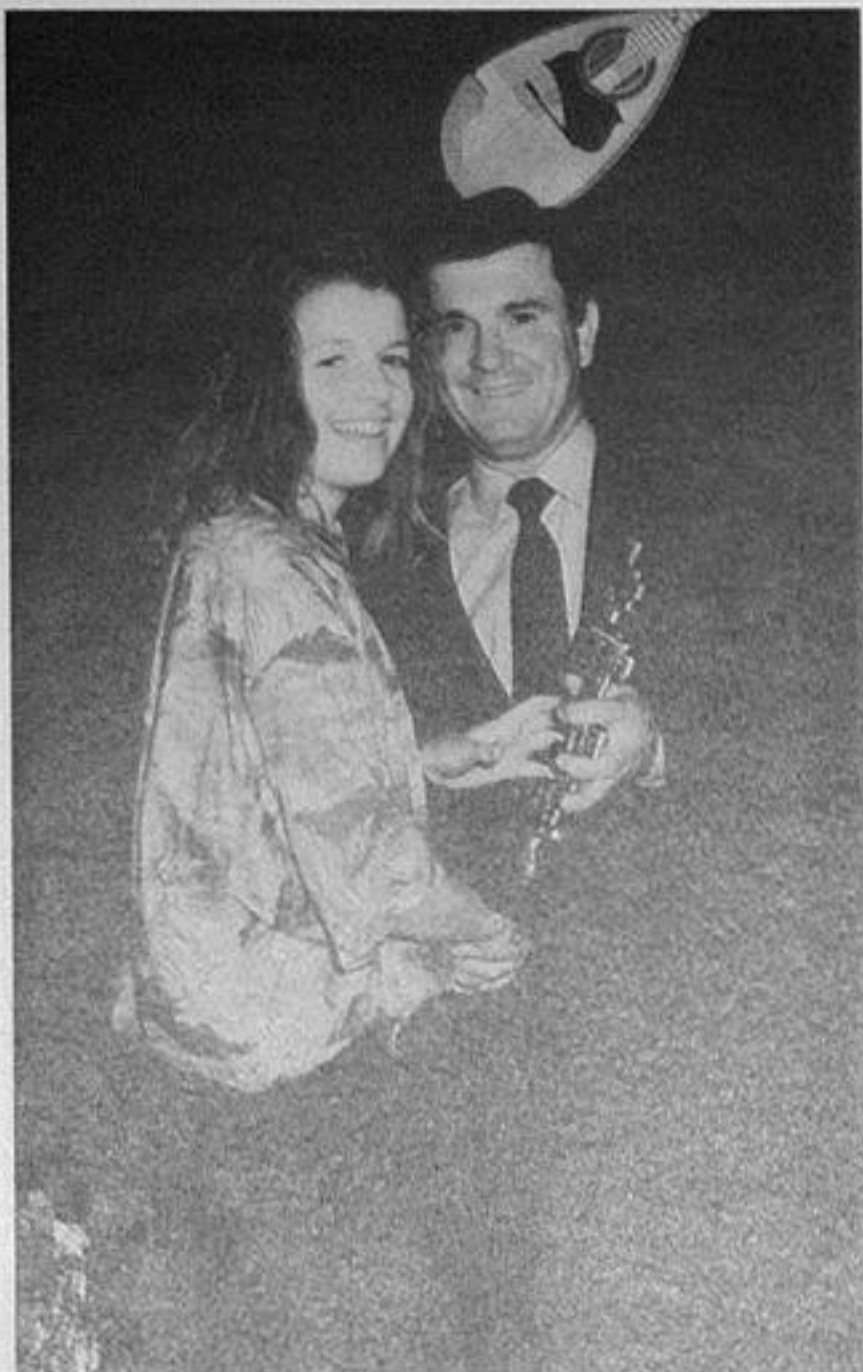

*Susan Devoy during the final against Donna Newton in New Plymouth*

*Jade Wilson Under 15 Australian Champion*

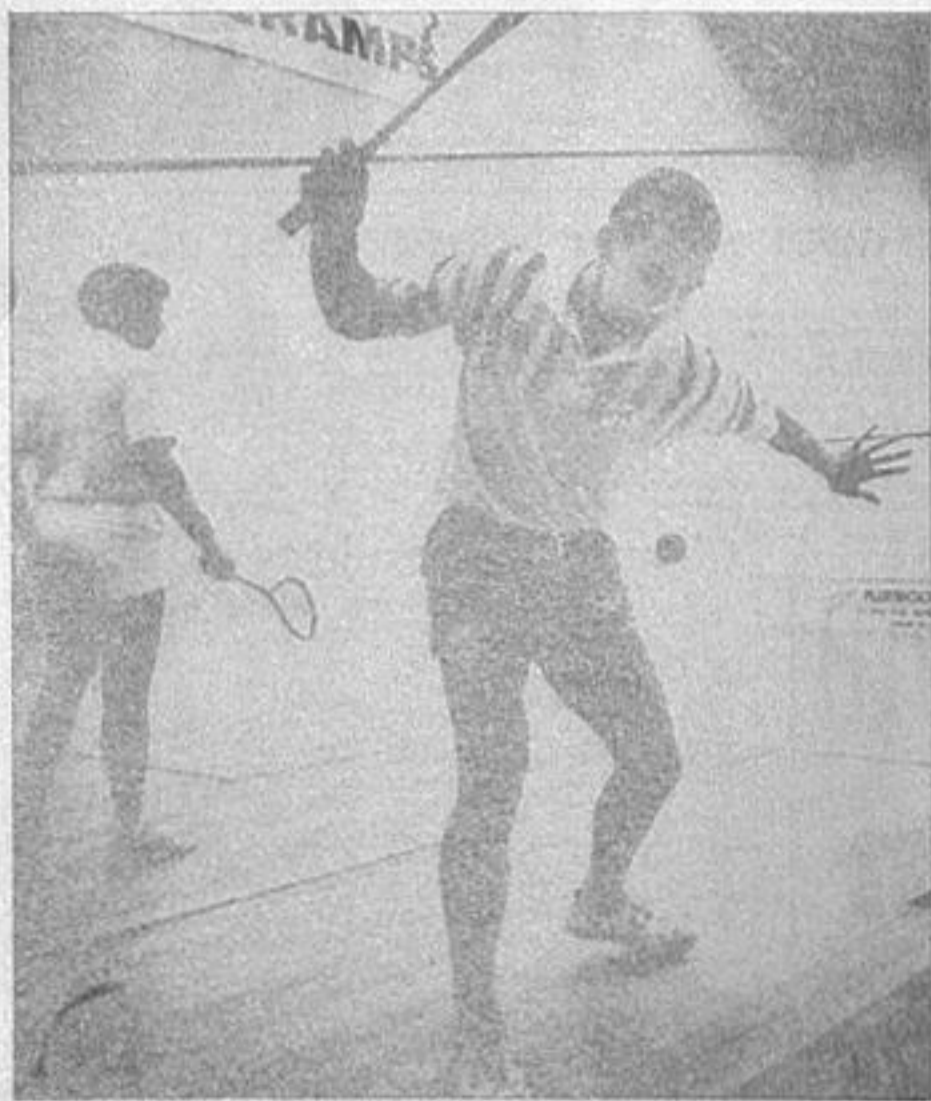

*National men's champion Glen Wilson in the final against Paul Steel.*

# 1991 Honours Board

## TITLE WINNERS

	Men	Women
New Zealand Open Championship	Chris Dittmar	Robyn Lambourne
New Zealand National Championship	Glen Wilson	Susan Devoy
North Island Championship	Paul Steel	Susan Devoy
South Island Championship	Phil Larmer	Susan Devoy
N.Z. Inter-District Teams Championship	Bay of Plenty	Waikato
National Club Teams Championships:		
Cousins Shield/Mitchell Cup	Henderson	Henderson
"B" Grade	Titirangi	Manurewa
"C" Grade	Gisborne	Geyser City
"D" Grade	Blues	Hawkes Bay
"E" Grade	Tokoroa	Kawaroa Park
"F" Grade	Royal Oak	Leamington

## UNDER 23

New Zealand Open Championships	Grant Linton	Leilani Marsh
--------------------------------	--------------	---------------

## JUNIOR

New Zealand Open Championships	Daniel Sharplin	Leilani Marsh
New Zealand Age Group Championships:		
Under 17	Chad Sunde	Sarah Cook
Under 15	Matt Anderson	Tamsyn Leevey
Under 13	George Crosby	Shelley Kitchen
North Island Championships:		
Under 17	Chad Sunde	Trina Kitchen
Under 15	Allan Crome	Tamsyn Leevey
Under 13	George Crosby	Shelley Kitchen
South Island Championships:		
Under 17	David Gardiner	Trina Kitchen
Under 15	Allan Crome	Mickayla Heagney
Under 13	George Crosby	Shelley Kitchen
N.Z. Inter-District Teams Championship	Auckland	Wellington
N.Z. Inter-District Combined Teams Championship	Wellington	

## MASTERS

New Zealand Championship:		
35 - 39 years	Dean Williams	Carol Chard
40 - 44 years	Trevor Colyer	Joyce Maycock
45 - 49 years	Gregory Robberds	Jenny Webster
50 - 54 years	Barry Gardiner	Kathy Hargreaves
55 - 59 years	Ian Hocking	
60 - 64 years	Arthur Wright	

## AWARD WINNERS

Most Improved Players	Wayne Werder	Sarah Cook
Most Improved Junior Players	Wayne Reid	Fiona Dean Petrea Hibbs
Mackwell's Trophy		
Derek Cook Memorial Trophy		Kaye Jackson

# Honours Board

## NEW ZEALAND NATIONAL CHAMPIONSHIPS

\*From 1932-1980 the event was open to allcomers

### MEN'S CHAMPIONSHIP (Riddiford Gold Cup)

1932	Christchurch	G.E.F. Kingscote	(Christchurch)
1933	Christchurch	P.D. Hall	(Christchurch)
1934	Christchurch	P.D. Hall	(Christchurch)
1935	Christchurch	P.D. Hall	(Christchurch)
1936	Timaru	W.R. Fea	(Hamilton)
1937	Timaru	W.R. Fea	(Hamilton)
1938	Timaru	W.E. Renton	(Timaru)
1939	Devonport	W.E. Renton	(Timaru)
1940-1945	No contests		
1946	Timaru	A.H. Malcolm	(Hamilton)
1947	Palmerston North	A.M. Johns	(Palmerston North)
1948	Timaru	M.J. Souter	(Timaru)
1949	Palmerston North	A.M. Johns	(Palmerston North)
1950	Timaru	J.A. Gillies	(Invercargill)
1951	Palmerston North	J.A. Gillies	(Invercargill)
1952	Oamaru	J.A. Gillies	(Invercargill)
1953	Palmerston North	D.D. Mochan	(Palmerston North)
1954	Invercargill	P.R. Vesty	(Timaru)
1955	Remuera	D.D. Mochan	(Palmerston North)
1956	Timaru	D.G. Green	(Dunedin)
1957	Palmerston North	D.D. Mochan	(Palmerston North)
1958	Oamaru	J. Cheadle	(Australia)
1959	Napier	M.O. Oddy	(Great Britain)
1960	Timaru	C.R. Waugh	(Palmerston North)
1961	Hamilton	C.R. Waugh	(Palmerston North)
1962	Palmerston North	C.R. Waugh	(Palmerston North)
1963	Christchurch	C.R. Waugh	(Palmerston North)
1964	Henderson	C.R. Waugh	(Palmerston North)
1965	Masterton	R. Carter	(Australia)
1966	Timaru	T. Johnston	(Palmerston North)
1967	Hamilton	D. Burmeister	(Palmerston North)
1968	Palmerston North	T. Johnston	(Palmerston North)
1969	Christchurch	D. Burmeister	(Palmerston North)
1970	Remuera	D. Burmeister	(North Shore)
1971	Lower Hutt	M. Asran	(United Arab Republic)
1972	Dunedin	L.M. Greene	(Hamilton)
1973	Napier	N.S. Barbour	(Henderson)
1974	Hamilton	N.S. Barbour	(Henderson)
1975	Christchurch	T. Johnston	(Geysers City)
1976	Palmerston North	H. Broun	(Remuera)
1977	North Shore	B. Brownlee	(Rotorua)
1978	Timaru	P. Kenyon	(United Kingdom)
1979	Hamilton	F. Donnelly	(Australia)
1980	Whakatane	F. Donnelly	(Australia)
1981	North Shore	B. Brownlee	(Geysers City)
1982	Hamilton	R. Norman	(Panmure)
1983	Timaru	S. Davenport	(Khandallah)
1984	Napier	R. Norman	(Panmure)
1985	Hamilton	R. Norman	(Panmure)
1986	Timaru	S. Cunningham	(College Rifles)
1987	North Shore	S. Cunningham	(Geysers City)
1988	Palmerston North	S. Cunningham	(Geysers City)
1989	Christchurch	S. Cunningham	(Geysers City)
1990	Hamilton	G. Wilton	(Royal Oak)
1991	Kawarua Park	G. Wilson	(Royal Oak)

### WOMEN'S CHAMPIONSHIP (Mitchell Rose Bowl)

Mrs N. New	(Palmerston North)
Mrs N. New	(Palmerston North)
Mrs R. Maddern	(Australia)
Mrs N. New	(Palmerston North)
Mrs N. New	(Palmerston North)
Miss A. McKenzie	(Oamaru)
Miss A. McKenzie	(Oamaru)
Miss A. McKenzie	(Oamaru)
Miss B. Patterson	(Hamilton)
Miss A. McKenzie	(Oamaru)
Mrs A. Stephens	(Hamilton)
Miss P. McGlenaghan	(Australia)
Mrs A. Stephens	(Hamilton)
Mrs D. Deacon	(Henderson)
Miss H. Blundell	(Australia)
Miss P.A. Mills	(Hamilton)
Mrs M. Waugh	(Henderson)
Mrs V. Biss	(Palmerston North)
Mrs P. Buckingham	(Remuera)
Miss T. Lawes	(Mitchell Park)
Mrs P. Buckingham	(Hamilton)
Miss C. Fleming	(Auckland)
Mrs P. Buckingham	(Hamilton)
Mrs J. Webster	(Manurewa)
Mrs P. Buckingham	(Remuera)
Mrs J. Webster	(Manurewa)
Mrs J. Webster	(Manurewa)
Mrs P. Guy	(Tauranga)
Miss J. Ashton	(England)
Miss A. Owen	(Remuera)
Miss A. Owen	(Remuera)
Miss R. Blackwood	(North Shore)
Miss S. Devoy	(Hamilton)
Miss S. Devoy	(Hamilton)
Miss S. Devoy	(Hamilton)
Miss S. Devoy	(Henderson)
Miss S. Devoy	(Henderson)
Miss S. Devoy	(Henderson)
Miss S. Devoy	(Henderson)
Miss S. Devoy	(Henderson)
Miss S. Devoy	(Henderson)
Miss S. Devoy	(Henderson)

## NEW ZEALAND OPEN CHAMPIONSHIPS

### MEN (Bruce Brownlee Cup)

1976	B. Brownlee	(Rotorua)
1977	C. Nancarrow	(Australia)
1978	G. Hunt	(Australia)
1979	G. Hunt	(Australia)
1980	Jahangir Khan	(Pakistan)
1981	K. Shawcross	(Australia)
1982	Jahangir Khan	(Pakistan)
1983	Jahangir Khan	(Pakistan)
1984	R. Norman	(Panmure)
1985	R. Norman	(Panmure)
1986	R. Norman	(Eden Epsom)
1987	R. Martin	(Australia)
1988	Jansher Khan	(Pakistan)
1989	C. Dittmar	(Australia)
1990	Jansher Khan	(Pakistan)
1991	C. Dittmar	(Australia)

### WOMEN (Murphy Rosebowl)

Mrs P. Buckingham	(Remuera)
No contest	
Miss B. Wall	(Australia)
Miss J. Ashton	(England)
Mrs J. Webster	(North Shore)
Miss V. Hoffman	(Australia)
Mrs V. Cardwell	(Australia)
Miss R. Blackwood	(North Shore)
Miss S. Devoy	(Hamilton)
Miss S. Devoy	(Hamilton)
Miss S. Devoy	(Henderson)
Miss S. Devoy	(Henderson)
Miss S. Devoy	(Henderson)
Miss S. Devoy	(Henderson)
Miss S. Devoy	(Henderson)
Miss S. Devoy	(Henderson)
Miss S. Devoy	(Henderson)
Mrs R. Lamborne	(Australia)

## NEW ZEALAND INTER-DISTRICT TEAMS EVENT

### MEN (M.C. Day Cup)

1972	Auckland
1973	Wellington
1974	Auckland
1975	Bay of Plenty

### WOMEN (K.A. Mackwell Cup)

Auckland
Auckland
Auckland
Auckland



1976	Auckland
1977	Auckland
1978	Auckland
1979	Auckland
1980	Auckland
1981	Auckland
1982	Auckland
1983	Wellington
1984	Auckland
1985	Auckland
1986	Auckland
1987	Bay of Plenty
1988	Bay of Plenty
1989	Bay of Plenty
1990	Wellington
1991	Bay of Plenty

Auckland
Auckland
Auckland
Auckland
Auckland
Bay of Plenty
Auckland
Auckland
Auckland
Auckland
Auckland
Auckland
Auckland
Waikato
Waikato
Waikato

## NEW ZEALAND MASTERS CHAMPIONSHIPS

<b>MEN (65 years and over)</b>		
1988	A. Andrews	(Napier)
1989	—	
1990	D. Neeley	(Whakatane)

<b>MEN (60-64 years)</b>		
1983	C. Rooke	(Nelson)
1984	J. Harrington	(Masterton)
1985	V. Hunt	(Australia)
1986	—	
1987	F. Green	(Australia)
1988	K. Turnbull	(Hamilton)
1989	M. Smyth	(Australia)
1990	K. Turnbull	(Hamilton)
1991	A. Wright	(Remuera)

<b>MEN (55-59 Years)</b>		
1982	C. Francis	(Ponsonby)
1983	K. Turnbull	(Hamilton)
1984	A. Wright	(Remuera)
1985	R. Roche	(Remuera)
1986	R. Roche	(Remuera)
1987	A. Adarraga	(Australia)
1988	A. Wright	(Remuera)
1989	B. Sixtus	(Nelson)
1990	B. Sixtus	(Nelson)
1991	L. Hocking	(Australia)

<b>MEN (50-54 Years)</b>		
1982	L. O'Neill	(Hamilton)
1983	L. O'Neill	(Hamilton)
1984	L. O'Neill	(Hamilton)
1985	L. Atkins	(Australia)
1986	B. Sixtus	(Nelson)
1987	T. Rippon	(Australia)
1988	E. Conder	(Titirangi)
1989	M. Perry	(Australia)
1990	B. Gardiner	(Christchurch)
1991	B. Gardiner	(Burnside)

<b>MEN (45-49 Years)</b>		
1982	N. Munro	(Geyser City)
1983	G. Lawrence	(Hawkes Bay)
1984	G. Lawrence	(Hawkes Bay)
1985	M. Perry	(Australia)
1986	P. Dibley	(Kerikeri)
1987	F. Howell	(Australia)
1988	R. Purser	(Remuera)
1989	B. Parker	(Australia)
1990	M. Walls	(Geyser City)
1991	G. Robberds	(Australia)

<b>MEN (40-44 Years)</b>		
1982	J. Haines	(Hamilton)
1983	P. Worrall	(Manurewa)
1984	P. Wright	(Australia)
1985	P. Wright	(Nelson)
1986	L. Sparks	(Marist)
1987	P. Wright	(Australia)
1988	N. Barbour	(Henderson)
1989	J. Borren	(Kapiti)
1990	B. Cook	(Australia)
1991	T. Colyer	(Browns Bay)

<b>MEN (35-39 Years)</b>		
1982	S. O'Dwyer	(Mitchell Park)
1983	M. Walls	(Nelson)
1984	G. Keenan	(Palmerston North)
1985	B. Simpson	(Kerikeri)
1986	C. Evans	(Upper Hutt)
1987	W. Cornish	(Australia)
1988	P. Sisam	(College Rifles)
1989	P. Sisam	(Remuera)
1990	M. Tapp	(Kawaroa Park)
1991	D. Williams	(Australia)

<b>WOMEN (55 years and over)</b>	
N. Thomson	(Auckland)
M. Forrester	(Red Beach)
M. Forrester	(Red Beach)

<b>WOMEN (50-54 Years)</b>	
E. Baldwin	(N.N.)
No contest	
M. Bowers	(Hamilton)
No contest	
W. Halling	(North Shore)
M. Bowers	(Red Beach)
M. Bowers	(Red Beach)
J. Roberts	(Khandallah)
J. Roberts	(Khandallah)
K. Hargreaves	(Burnside)

<b>WOMEN (45-49 Years)</b>	
J. Brown	(Remuera)
M. Bowers	(Hamilton)
J. Roberts	(Gisborne)
J. Roberts	(Gisborne)
S. Simcock	(Remuera)
J. Webster	(North Shore)
J. Webster	(North Shore)
J. Webster	(Henderson)
J. Webster	(Henderson)
J. Webster	(Henderson)

<b>WOMEN (40-44 Years)</b>	
J. Webster	(North Shore)
A. Andrews	(Nelson)
L. Duthie	(Putaruru)
A. Smith	(Australia)
J. Webster	(North Shore)
R. Prentice	(Australia)
K. Jackson	(Kerikeri)
R. Swan	(Australia)
L. Gurteen	(Henderson)
J. Maycock	(Canada)

<b>WOMEN (35-39 years)</b>	
K. Glenny	(Thorndon)
L. Rowe	(Putaruru)
K. Glenny	(Sc. Har)
A. Harris	(Australia)
S. Taylor	(Panmure)
L. Wilson	(Australia)
E. Gurteen	(Henderson)
L. White	(Australia)
C. Chard	(Kawaroa Park)
C. Chard	(Kawaroa Park)

## NEW ZEALAND VETERAN CHAMPIONSHIPS

MEN (N.Z. Veterans Cup)		
1961	A.D. Long	(Palmerston North)
1962	T.D.C. Childs	(Henderson)
1963	R.G. Pattinson	(Christchurch)
1964	R.B. Lugton	(Hamilton)
1965	O. Bold	(Hawkes Bay)
1966	O. Bold	(Hawkes Bay)
1967	A.M. Johns	(Palmerston North)
1968	A.M. Johns	(Palmerston North)
1969	M. Blank	(Christchurch)
1970	M. Lust	(Masterton)
1971-1972	No contest	
1973	M. Lust	(Masterton)
1974	K. Turnbull	(Hamilton)
1975	R. Roche	(Remuera)
1976	K. Turnbull	(Hamilton)
1977	K. Turnbull	(Hamilton)
1978	D. Kennedy	(Celtic)
1979	V.J.W. Hargreaves	(H.S.O.B.)
1980	N.C. Munro	(Geysers City)
1981	R. Sandilands	(Khandallah)
1982	N. Munro	(Geysers City)
1983	G. Lawrence	(Hawkes Bay)
1984	G. Lawrence	(Hawkes Bay)

(Veterans Championships discontinued in 1985)

## WOMEN (Broadbent Cup)

Mrs S. Currin	(Henderson)
Mrs A. Tietjens	(Rotorua)
Mrs F. Howard	(Hamilton)
Mrs R. Woodhead	(Christchurch)
Mrs R. Woodhead	(Christchurch)
Mrs R. Woodhead	(Christchurch)
Mrs R. Woodhead	(Christchurch)
Mrs L. Brownlee	(Rotorua)
Mrs D. Dryland	(Wellington)
No contest	
No contest	
Mrs C. McBain	(Feilding)
Mrs C. Owen	(Royal Oak)
Mrs J. Stevens	(Royal Oak)
Mrs A. Stephens	(Hamilton)
Mrs J. Roberts	(Gisborne)
Mrs J. Roberts	(Gisborne)
Mrs J. Roberts	(Gisborne)
Mrs J. Webster	(North Shore)
Mrs J. Webster	(North Shore)

## NORTH ISLAND CHAMPIONSHIPS

MEN (Wyndham Hooper Memorial Cup)		
1948	A.M. Johns	(Palmerston North)
1949	A.H. Malcolm	(Hamilton)
1950	A.M. Johns	(Palmerston North)
1951	A.H. Malcolm	(Hamilton)
1952	A.G. Perigo	(Palmerston North)
1953	A.H. Malcolm	(Hamilton)
1954	D.D. Mochan	(Palmerston North)
1955	A.H. Malcolm	(Hamilton)
1956	D.D. Mochan	(Palmerston North)
1957	A.G. Roberts	(Remuera)
1958	A.M. Johns	(Palmerston North)
1959	R.B. Clarke	(Palmerston North)
1960	C.R. Waugh	(Palmerston North)
1961	C.R. Waugh	(Palmerston North)
1962	I. Easton	(Hamilton)
1963	C.R. Waugh	(Palmerston North)
1964	C.R. Waugh	(Palmerston North)
1965	P. Dibley	(Remuera)
1966	P. Dibley	(Remuera)
1967	C.R. Waugh	(Palmerston North)
1968	T. Johnston	(Palmerston North)
1969	D. Burecister	(Palmerston North)
1970	J. Isaacs	(Mitchell Park)
1971	C.R. Waugh	(Henderson)
1972	V.J. Hargreaves	(Christchurch HSOB)
1973	T. Johnston	(Rotorua)
1974	T. Johnston	(Rotorua)
1975	T. Cheetham	(Australia)
1976	S. Hughes	(North Shore)
1977	M. Lilley	(Kawaroa Park)
1978	R. Norman	(Panmure)
1979	R. Norman	(Panmure)
1980	N.S. Barbour	(Henderson)
1981	S. Davenport	(Havelock North)
1982	C. Blackwood	(Panmure)
1983	R. Hayes	(Manurewa)
1984	A. McMurtrie	(Hamilton)
1985	P. Viggers	(Sumner)
1986	A. McMurtrie	(Hamilton)
1987	R. Watt	(Hamilton)
1988	S. Harrison	(Ponsonby)
1989	S. Cunningham	(Geysers City)
1990	S. Harrison	(Ponsonby)
1991	P. Steel	(Tūrangi)

## WOMEN (Hamilton Club Cup)

Miss N. Muir	(Palmerston North)
Miss N. Muir	(Palmerston North)
Miss N. Muir	(Palmerston North)
Mrs N. New	(Palmerston North)
Mrs N. New	(Palmerston North)
Mrs N. New	(Palmerston North)
Mrs N. New	(Palmerston North)
Mrs P. Hunter	(Hamilton)
Mrs N. New	(Palmerston North)
Mrs N. New	(Palmerston North)
Miss B. Patterson	(Hamilton)
Miss B. Patterson	(Hamilton)
Miss L. Wright	(Australia)
Mrs N. Naylor	(Remuera)
Mrs M. Naylor	(Remuera)
Miss D. Linde	(Australia)
Mrs D. Deacon	(Henderson)
Miss L. Hubinger	(Australia)
Miss P. Mills	(Hamilton)
Mrs M. Waugh	(Henderson)
Miss V. Biss	(Palmerston North)
Mrs P. Buckingham	(Remuera)
Mrs P. Buckingham	(Remuera)
Mrs P. Buckingham	(Hamilton)
Miss C. Fleming	(Eden Epsom)
Miss J. Lamb	(Khandallah)
Miss L. Hubinger	(Australia)
Mrs P. Buckingham	(Remuera)
Mrs P. Buckingham	(Remuera)
Mrs P. Buckingham	(Remuera)
Mrs J. Webster	(Te Papa)
Mrs R. Redpath	(Palmerston North)
Mrs J. Webster	(North Shore)
Miss A. Owen	(Remuera)
Miss R. Blackwood	(North Shore)
Miss S. Devoy	(Hamilton)
Miss S. Devoy	(Hamilton)
Miss R. Blackwood	(North Shore)
Miss S. Devoy	(Henderson)
Miss S. Devoy	(Henderson)
Miss S. Devoy	(Henderson)
Miss S. Devoy	(Henderson)
Miss S. Devoy	(Henderson)
Miss S. Devoy	(Henderson)

## SOUTH ISLAND CHAMPIONSHIPS

MEN		
1949	J.A. Gillies	(Invercargill)
1950	J.A. Gillies	(Invercargill)
1951	M.J. Souter	(Timaru)
1952	M.A. Gunn	(Oamaru)
1953	P. Vesty	(Timaru)
1954	N. Coe	(Timaru)
1955	L.G. Milne	(Timaru)
1956	F.N. Coe	(Timaru)
1957	F.N. Coe	(Timaru)
1958	D.G. Green	(Timaru)
1959	D.G. Green	(Timaru)
1960	C.R. Waugh	(Palmerston North)
1961	I. Easton	(Hamilton)
1962	C.R. Waugh	(Palmerston North)

## WOMEN

Miss L. Wright (Australia)

1963	G. Bird	(Timaru)
1964	G. Bird	(Timaru)
1965	D.R. Preston	(Christchurch)
1966	M. McKenzie	(Remuera)
1967	P. Dibley	(Remuera)
1968	G.L. Bird	(Timaru)
1969	G. Davidson	(Timaru)
1970	D.R. Preston	(Christchurch)
1971	S. O'Dwyer	(Collegians)
1972	N.S. Barbour	(Henderson)
1973	D. Preston	(Christchurch)
1974	I. Robinson	(England)
1975	I.B. McNeill	(H.S.O.B.)
1976	B. Barnett	(Tauranga)
1977	B. Brownlee	(Rotorua)
1978	B.J. Simpson	(Royal Oak)
1979	P. McFadzien	(Canterbury University)
1980	S. Davenport	(Havelock North)
1981	R. Hayes	(Christchurch)
1982	R. Hayes	(Christchurch)
1983	R. Hayes	(Christchurch)
1984	T. Nancarrow	(Queensland)
1985	J. Mills	(Henderson)
1986	B. Beesin	(England)
1987	R. Watt	(Hamilton)
1988	S. Cunningham	(Geysers City)
1989	S. Harrison	(Ponsonby)
1990	G. Wilson	(Royal Oak)
1991	P. Larmer	(Australia)

**VOGEL ROSEBOWL**

Presented by J.E.F. Vogel (Wellington) for the Most Improved N.Z. Male Player

1960		
1961		
1962		
1963		
1964		
1965		
1966		
1967		
1968		
1969		
1970		
1971	G. Stewart	(Kawaroa Park)
1972	S. O'Dwyer	(Collegians)
1973	T. Colyer	(Henderson)
1974	H. Broun	(Hamilton)
1975	B. Brownlee	(Rotorua)
1976	M. Lilley	(Kawaroa Park)
1977	B. Barnett	(Cambridge)
1978	R. Norman	(Panmure)
1979	C. Blackwood	(North Shore)
1980	P. Viggers	(Hawkes Bay)
1981	D. Lovett	(Hamilton)
1982	S. Davenport	(Havelock North)
1983	A. McMurtrie	(Hamilton)
1984	D. McQueen	(Geysers City)
1985	J. Mills	(Khandallah)
1986	S. Cunningham	(Geysers City)
1987	R. Watt	(Hamilton)
1988	M. McSherry	(Nelson)
1989	P. Steel	(Whakatane)
1990	S. Harrison	(Ponsonby)
1991	G. Wilson	(Royal Oak)
	W. Werder	(Hamilton)

**NATIONAL TEAMS COMPETITIONS**

**Premier Club Competition**

**OPEN GRADE**

	<b>MEN (Cousins Shield)</b>
1947	Palmerston North
1948	Timaru
1949	Timaru
1950	Timaru
1951	Palmerston North
1952	Timaru
1953	Timaru
1954	Timaru
1955	Palmerston North
1956	Oamaru
1957	Oamaru
1958	Timaru
1959	Palmerston North
1960	Palmerston North
1961	Palmerston North
1962	Timaru
1963	Timaru
1964	Timaru
1965	Remuera
1966	Remuera

Miss R. Robb	(Australia)
Mrs R. Woodhead	(Christchurch)
Mrs K. Graham	(Otago)
Mrs K. Graham	(Otago)
Mrs P. Leopold	(Christchurch)
Mrs K. Graham	(Otago)
Mrs R. Woodhead	(Christchurch)
Mrs R. Woodhead	(Christchurch)
Mrs K. Graham	(Burnside)
Miss P. Lush	(Christchurch)
Mrs J. Webster	(Manurewa)
Miss R. Stanton	(H.S.O.B.)
Miss R. Stanton	(H.S.O.B.)
Miss R. Stanton	(H.S.O.B.)
Mrs M. Holland	(Sumner)
Mrs K. Graham	(Burnside)
Mrs J. Webster	(North Shore)
Miss J. Milne	(Otago University)
Miss R. Blackwood	(North Shore)
Miss J. Milne	(Sumner)
Miss S. Devoy	(Hamilton)
Mrs J. Williams	(Taihape)
Miss S. Devoy	(Henderson)
Mrs J. Williams	(Eden Epsom)
Miss S. Devoy	(Henderson)
Mrs J. Williams	(Matamata)
Miss S. Devoy	(Henderson)
Miss S. Devoy	(Henderson)

**AUSTRALIAN LADIES CUP**

Presented by the Australian Womens Assn. for the Most Improved N.Z. Woman Player

Miss V. Milligan	(Palmerston North)
Mrs J. Lever	(Henderson)
Mrs H. Hargreaves	(Henderson)
Christchurch Womens Team	
Mrs M. Waugh	(Remuera)
Miss M. Rippon	(Remuera)
Miss C. Fleming	(Eden Epsom)
Mrs P. Buckingham	(Cambridge)
Miss M. Lynch	(Palmerston North)
Miss N. Dunning	(Hawkes Bay)
Mrs J. Webster	(Manurewa)
Miss J. Grieve	(Hastings)
Miss J. Lamb	(Khandallah)
Miss C. Parkinson	(Rotorua)
Miss J. Park	(Hamilton)
Miss J. Wood	(Hawkes Bay)
Miss A. Owen	(Royal Oak)
Miss S. Clarke	(Palmerston North)
Miss J. Milne	(Otago University)
Miss K. Lever	(Mt Maunganui)
Miss S. Devoy	(Geysers City)
Miss J. Oakley	(Mitchell Park)
Miss L. McClure	(Maidstone)
Miss D. Gurrin	(Remuera)
Miss J. Burgess	(Remuera)
Mrs C. Viggers	(Sumner)
Miss M. Pearson	(Manurewa)
Miss D. Ellis	(Invercargill)
Mrs C. Hayes	(Eden Epsom)
Miss L. Hati	(Geysers City)
Miss P. Beams	(Christchurch)
Miss S. Cook	(Lancaster Pk)

**WOMEN (Mitchell Cup)**

Hamilton
Remuera
Remuera
Hamilton
Remuera
Hamilton
Palmerston North
Palmerston North
Henderson

1967 Remuera  
 1968 Remuera  
 1969 Henderson  
 1970 Henderson  
 1971 Mitchell Park  
 1972 Hamilton  
 1973 Hamilton  
 1974 Henderson  
 1975 Remuera  
 1976 Hamilton  
 1977 Hamilton  
 1978 Hamilton  
 1979 Hamilton  
 1980 Mitchell Park  
 1981 Mitchell Park  
 1982 Hamilton  
 1983 Hamilton  
 1984 Geysers City  
 1985 Hamilton  
 1986 Eden Epsom  
 1987 Mitchell Park  
 1988 Geysers City  
 1989 Remuera  
 1990 Henderson  
 1991 Henderson

Remuera  
 Palmerston North  
 Remuera  
 Remuera  
 Remuera  
 Eden Epsom  
 Henderson  
 Hawkes Bay  
 Tauranga  
 Remuera  
 Tauranga  
 Remuera  
 Remuera  
 Remuera  
 North Shore  
 North Shore  
 Hamilton  
 Hamilton  
 Henderson  
 Remuera  
 Henderson  
 Remuera  
 Remuera  
 Henderson

**"B" GRADE**

**MEN (Davis Trophy)**  
 1968 Kawarua Park  
 1969 Wellington  
 1970  
 1971 Henderson  
 1972 Collegians  
 1973 Eden Epsom  
 1974 Hamilton  
 1975 Hamilton  
 1976 Eden Epsom  
 1977 Hamilton  
 1978 Mitchell Park  
 1979 Royal Oak  
 1980 Tawa  
 1981 Remuera  
 1982 Hamilton  
 1983 Hamilton  
 1984 Hamilton  
 1985 Linwood  
 1986 Linwood  
 1987 Hamilton  
 1988 Kawarua Park  
 1989 Mitchell Park  
 1990 Henderson  
 1991 Titirangi

**WOMEN (Bouchier Trophy)**  
 Palmerston North  
 Rotorua

Kawarua Park  
 Hawkes Bay  
 Remuera  
 Whangarei  
 Khandallah  
 Palmerston North  
 Remuera  
 Panmure  
 Henderson  
 Henderson  
 Henderson  
 Hawkes Bay  
 Khandallah  
 Ponsonby  
 Eden Epsom  
 Eden Epsom  
 Ponsonby  
 Ponsonby  
 Lugton Park  
 Manurewa  
 Manurewa

**"C" GRADE**

**MEN (Royal Oak Shield)**  
 1969 Henderson  
 1970 Royal Oak  
 1971 Hamilton  
 1972 Palmerston North  
 1973 Mitchell Park  
 1974 Otago University  
 1975 Gisborne  
 1976 Island Bay  
 1977 Christchurch H.S.O.B.  
 1978 Matamata  
 1979 Invercargill  
 1980 Hamilton  
 1981 Hamilton  
 1982 Otago  
 1983 Hamilton  
 1984 Nelson  
 1985 Hamilton  
 1986 Whangarei  
 1987 Ponsonby  
 1988 North Shore  
 1989 Kawarua Park  
 1990 Ponsonby  
 1991 Gisborne

**WOMEN (H.B. Squash Club Shield)**  
 Henderson  
 Gisborne  
 Hawkes Bay  
 Otago  
 Havelock North  
 Hastings  
 College Rifles  
 Collegians  
 Tauranga  
 Christchurch  
 Hawkes Bay  
 Cambridge  
 Burnside  
 Christchurch  
 Manurewa  
 Hamilton  
 Lancaster Park  
 North Shore  
 Whakatane  
 Royal Oak  
 Panmure  
 Hamilton  
 Geysers City

**"D" GRADE**

**MEN (Tawa Cup)**  
 1971 Palmerston North  
 1972 Collegians  
 1973 Ponsonby  
 1974 North Shore  
 1975 Burnside  
 1976 Hawkes Bay Lawn Tennis  
 1977 Henderson  
 1978 Tokoroa  
 1979 Masterton  
 1980 Christchurch F.S.R.C.  
 1981 Blues

**WOMEN (Tawa Cup)**  
 Panmure  
 Cambridge  
 Cambridge  
 Whakatane  
 Tauranga  
 Hamilton Old Boys  
 Hamilton  
 Timaru  
 Henderson  
 Khandallah  
 Cambridge

1982	Manurewa	Hamilton
1983	Remuera	Hamilton
1984	Lancaster Park	Timaru
1985	Christchurch	Palmerston North
1986	Nelson	Levin
1987	Nelson	Nelson
1988	Hamilton	Masterton
1989	Mitchell Park	Motueka
1990	Panmure	Taupo
1991	Blues	Hawkes Bay

#### "E" GRADE

	MEN (Southern Cup)	WOMEN (Bay of Plenty Cup)
1976	Royal Oak	North Shore
1977	North Shore	Ashburton
1978	Linwood	Kaitia
1979	Canterbury University	Pirates
1980	Cambridge	Invercargill
1981	North Shore	Marlborough
1982	Fraser Park	Hamilton
1983	North Shore	Henderson
1984	North Shore	Duntroon
1985	Manurewa	Panmure
1986	Hawkes Bay	Taneatua
1987	Christchurch	Alexandra
1988	Christchurch	Kaitia
1989	Taupo	Taumarunui
1990	Invercargill	Hawkes Bay LT
1991	Tokoroa	Kawaroa Park

#### "F" GRADE

	MEN (Cashmere Club Trophy)	WOMEN (Lancaster Park Club Trophy)
1980	Henderson	Mt Maunganui
1981	Henderson	Kaitia
1982	Taieri	Kamo
1983	Cambridge	Gisborne
1984	Henderson	Tokoroa
1985	Taumarunui	Gisborne
1986	Island Bay	Kawerau
1987	Mitchell Park	Hawera
1988	Henderson	Gisborne
1989	Tokoroa	Henderson
1990	Henderson	Kamo
1991	Royal Oak	Leamington

#### NEW ZEALAND UNDER 23 CHAMPIONSHIP

	MEN		WOMEN	
1976	S. Hughes	(North Shore)	A. Owen	(Royal Oak)
1977	B. Barnett	(Ponsonby)	A. Owen	(Royal Oak)
1978	C. Blackwood	(North Shore)	R. Blackwood	(North Shore)
1979	R. Hayes	(Christchurch)	A. Owen	(Remuera)
1980	R. Hayes	(Christchurch)	A. Owen	(Remuera)
1981	S. Davenport	(Havelock North)	S. Devoy	(Geyser City)
1982	D. Lovett	(Hamilton)	J. Milne	(Sumner)
1983	D. McQueen	(Geyser City)	S. Clarke	(Hamilton)
1984	D. McQueen	(Geyser City)	D. Gurran	(Remuera)
1985	J. Mills	(Henderson)	J. Oakley	(Henderson)
1986	R. Watt	(Hamilton)	M. Pearson	(Manurewa)
1987	G. Wilson	(Royal Oak)	M. Pearson	(Manurewa)
1988	M. McSherry	(Titirangi)	M. Pearson	(Manurewa)
1989	M. Penman	(Lancaster Park)	L. Hati	(Geyser City)
1990	S. Adams	(North Shore)	L. Hati	(Royal Oak)
1991	G. Linton	(Browns Bay)	L. Marsh	(Leamington)

#### NEW ZEALAND JUNIOR OPEN CHAMPIONSHIPS

(Inaugurated 1975)

	BOYS		GIRLS	
1975	R. Hayes	(Christchurch)	R. Blackwood	(North Shore)
1976	R. Hayes	(Christchurch)	A. Owen	(Royal Oak)
1977	D. Oakley	(Mitchell Park)	J. Milne	(Sumner)
1978	D. Lovett	(Hamilton)	S. Clarke	(Palmerston North)
1979	P. Viggers	(Hawkes Bay)	K. Lever	(Mt Maunganui)
1980	D. Lovett	(Hamilton)	S. Devoy	(Geyser City)
1981	S. Davenport	(Havelock North)	M. Toone	(Australia)
1982	T. Fuller	(Whakatane)	S. Devoy	(Hamilton)
1983	C. Robertson	(Australia)	E. Irving	(Australia)
1984	G. Waite	(Canada)	L. Soek Hui	(Singapore)
1985	R. Eyles	(Australia)	L. Hati	(Galatea)
1986	G. Wilson	(Maidstone)	M. Pearson	(Manurewa)
1987	G. Wilson	(Royal Oak)	M. Pearson	(Manurewa)
1988	G. Wilson	(Royal Oak)	L. Hati	(Geyser City)
1989	W. Werder	(Hamilton)	L. Hati	(Geyser City)
1990	W. Werder	(Hamilton)	L. Marsh	(Hamilton)
1991	D. Sharplin	(Ashburton)	L. Marsh	(Leamington)

#### NEW ZEALAND AGE GROUP CHAMPIONSHIPS

	BOYS (Under 19 Years)		GIRLS (Under 19 Years)	
1950	L.G. Milne	(Timaru)		
1951	P. Vesty	(Timaru)		
1952	P. Vesty	(Timaru)		
1953	P. Vesty	(Timaru)		
1954	P. MacKenzie	(Oamaru)		

1955	P. MacKenzie	(Oamaru)	W. Clarke	(Palmerston North)
1956	P. MacKenzie	(Oamaru)	J. Cunningham	(Remuera)
1957	G. Davidson	(Oamaru)	L. Marshall	(Air Force)
1958	G. Davidson	(Oamaru)	J. Cleghorn	(Palmerston North)
1959	G. Bird	(Timaru)	No competition	
1960	G. Bird	(Timaru)	No competition	
1961	G. Bird	(Timaru)	P. McGlenaghan	(Australia)
1962	T. Johnstone	(Palmerston North)	No competition	
1963	D. Burmeister	(Palmerston North)	P. Kidd	(Cambridge)
1964	B. Tietjens	(Remuera)	J. Hislop	(Palmerston North)
1965	B. Tietjens	(Remuera)	J. Hislop	(Palmerston North)
1966	B. Tietjens	(Remuera)	J. Hislop	(Palmerston North)
1967	D. Cotter	(Remuera)	M. Lynch	(Palmerston North)
1968	T. Colyer	(Timaru)	R. Garvey	(Remuera)
1969	S. Hughes	(Remuera)	R. Garvey	(Remuera)
1970	S. Hughes	(Remuera)	B. Goldham	(North Shore)
1971	S. Kennedy	(Henderson)	R. Stanton	(Palmerston North)
1972	S. Hughes	(North Shore)	R. Stanton	(Palmerston North)
1973	B. Taylor	(Manurewa)	J. Park	(Hamilton)
1974	B. Barnett	(Cambridge)	A. Owen	(Royal Oak)
1975	B. Barnett	(Tauranga)	K. Leabourn	(Panmure)
1976	R. Norman	(Panmure)	J. Milne	(Sumner)
1977	K. Hannan	(Thorndon)	R. Hadfield	(Collegians)
1978	S. Davenport	(Havelock North)	S. Clarke	(Palmerston North)
1979	P. Viggers	(Hawkes Bay)	S. Devoy	(Geyser City)
1980	S. Davenport	(Havelock North)	D. Gurran	(Edgumbe)
1981	J. Mills	(Collegians)	E. Irving	(Queensland)
1982	D. McQueen	(Geyser City)	S. Wasley	(Burnside)
1983	D. McQueen	(Geyser City)	J. Marriott	(Sumner)
1984	M. Tapsell	(Eden Epsom)	J. Marriott	(Sumner)
1985	L. Cooper	(Mitchell Park)	D. Shaw	(Kaitaia)
1986	G. Wilson	(Maidstone)	M. Pearson	(Manurewa)
1987	G. Wilson	(Royal Oak)	L. Hati	(Galatea)
1988	J. McLauchlan	(Waimate)	N. Pearson	(Leamington)
1989	G. Wilson	(Royal Oak)	L. Marsh	(Hamilton)
1990	W. Werder	(Hamilton)		

Discontinued from 1991

**BOYS (Lewis Cup) (Under 17 Years)**

1973	B. Barnett	(Cambridge)
1974	R. Norman	(Panmure)
1975	R. Norman	(Panmure)
1976	D. Oakley	(Mitchell Park)
1977	P. Viggers	(Hawkes Bay)
1978	D. Lovett	(Hamilton)
1979	J. Mills	(Collegians)
1980	H. Leabourn	(Panmure)
1981	D. McQueen	(Geyser City)
1982	R. Martin	(Queensland)
1983	L. Cooper	(Mitchell Park)
1984	D. Nicholls	(Otaki)
1985	G. Wilson	(Maidstone)
1986	P. Steel	(Whakatane)
1987	A. Clarke	(North Shore)
1988	T. Franklin	(Mt Pleasant)
1989	D. Sharplin	(Hinds)
1990	G. Linton	(Browns Bay)
1991	C. Sunde	(Red Beach)

**BOYS (Lewis Cup) (Under 15 Years)**

1973	R. Norman	(Panmure)
1974	D. Oakley	(Mitchell Park)
1975	P. Viggers	(Hawkes Bay)
1976	S. Davenport	(Burnside)
1977	S. Davenport	(Burnside)
1978	H. Leabourn	(Panmure)
1979	D. McQueen	(Rotorua)
1980	D. Whooley	(College Rifles)
1981	S. Hunter	(Whakatane)
1982	D. Nicholls	(Otaki)
1983	G. Watt	(Te Papapa)
1984	G. Wilson	(Maidstone)
1985	A. Clarke	(Red Star)
1986	T. Franklin	(Mt Pleasant)
1987	M. Taylor	(Whakatane)
1988	C. Sunde	(Red Beach)
1989	C. Sunde	(Red Beach)
1990	G. Seymour	(Tokoroa)
1991	M. Anderson	(Cambridge)

**BOYS (Under 13 Years)**

1973	D. Oakley	(Mitchell Park)
1974	S. Davenport	(Burnside)
1975	S. Davenport	(Burnside)
1976	J. Bushell	(Burnside)
1977	R. Wyatt	(Rotorua)
1978	D. Whooley	(College Rifles)
1979	W. Labon	(Royal Oak)
1980	S. O'Brien	(Burnside)
1981	R. Clarke	(College Rifles)
1982	G. Wilson	(Maidstone)
1983	G. Wilson	(Maidstone)

**GIRLS (Under 17 Years)**

A. Owen	(Royal Oak)
R. Blackwood	(North Shore)
K. Leabourn	(Rotorua)
J. Oakley	(Mitchell Park)
S. Clarke	(Palmerston North)
D. Kelsall	(Manurewa)
S. Devoy	(Rotorua)
W. Stanton	(Palmerston North)
A. Bennett	(Titirangi)
D. Drady	(Queensland)
J. Marriott	(Sumner)
M. Royal	(Geyser City)
D. Shaw	(Kaitaia)
A. Toal	(Eastern Subs Ham)
P. Beams	(Lancaster Park)
K. Wilson	(Turangi)
L. Marsh	(Hamilton)
L. Rogers	(Kaitaia)
S. Cook	(Lancaster Pk)

**GIRLS (Under 15 Years)**

K. Leabourn	(Rotorua)
K. Leabourn	(Rotorua)
K. Lever	(Tauranga)
J. James	(Tauranga)
D. Kelsall	(Manurewa)
W. Stanton	(Palmerston North)
J. Richardson	(Royal Oak)
A. Bennett	(Titirangi)
A. Chapman	(Galatea)
L. Soek Hui	(Singapore)
D. Shaw	(Kaitaia)
F. Townsend	(Henderson)
L. Hati	(Galatea)
N. McGeown	(North Shore)
J. Hill	(Manurewa)
L. Marsh	(Leamington)
S. Cook	(Lancaster Park)
J. Wilson	(Maidstone)
T. Loevey	(Taumaranui)

**GIRLS (Under 13 Years)**

No contest	
K. Waddell	(Mitchell Park)
J. Oakley	(N.C.U.)
D. Kelsall	(Manurewa)
S. Devoy	(Rotorua)
K. Haecata	(Masterton)
K. Haecata	(Masterton)
H. Benner	(Te Puke)
H. Benner	(Te Puke)
F. Townsend	(Henderson)
A. Toal	(Hamilton)

1984	M. Taylor	(Edgecumbe)	L. Hati	(Galatea)
1985	M. Taylor	(Edgecumbe)	N. McGeown	(North Shore)
1986	T. Bax	(Cambridge)	L. Marsh	(Eastern Suburbs)
1987	C. Sunde	(Red Beach)	S. Cook	(Linwood)
1988	G. Seymour	(Tokoroa)	A. Herewini	(Te Roopu)
1989	M. Anderson	(Cambridge)	J. Wilson	(Mana)
1990	S. Maddern	(Invercargill)	T. Leevey	(Taumaranui)
1991	G. Crosby	(Marlborough)	S. Kitchen	(Kaitia)

#### NEW ZEALAND JUNIOR INTER-DISTRICT TEAMS EVENT

	BOYS		GIRLS
1970	Auckland		Waikato
1971	Waikato		Waikato
1972	Waikato		Waikato
1973	Auckland		Central
1974	Wellington		Auckland
1975	Wellington		Auckland
1976	Auckland		Auckland
1977	Canterbury		Auckland
1978	Hawkes Bay/Gisborne		Wellington
1979	Hawkes Bay/Gisborne		Bay of Plenty
1980	Hawkes Bay/Gisborne		Bay of Plenty
1981	Auckland		Auckland
1982	Bay of Plenty		Waikato
1983	Bay of Plenty		Auckland
1984	Central		Auckland
1985	Wellington		Bay of Plenty
1986	Wellington		Auckland
1987	Auckland		Auckland
1988	Midlands		Bay of Plenty
1989	Waikato		Canterbury
1990	Auckland		Wellington
1991	Auckland		Wellington

#### NORTH ISLAND JUNIOR CHAMPIONSHIPS

	BOYS		GIRLS	
1954	B. Sinclair	(Palmerston North)	W. Clarke	(Palmerston North)
1956	G. Haddon	(Palmerston North)	J. Cunningham	(Remuera)
1957	G. Haddon	(Palmerston North)	J. Cleghorn	(Palmerston North)
1958	C. Waugh	(Palmerston North)	J. Cleghorn	(Palmerston North)
1959	G. Haddon	(Palmerston North)	S. Hay-Campbell	(Palmerston North)
1960	G. Haddon	(Palmerston North)	M. Burmeister	(Palmerston North)
1961	G. Haddon	(Palmerston North)	B. Tietjens	(Remuera)
1962	T. Johnston	(Palmerston North)	D. Bruce	(Australia)
1963	C. Nancarrow	(Australia)	P. Kidd	(Cambridge)
1964	K. Shawcross	(N.S.W.)	S. Achurch	(Australia)
1965	G. Lynch	(Palmerston North)	J. Hislop	(Palmerston North)
1966	B. Tietjens	(Remuera)	J. Hislop	(Palmerston North)
1967	D. Cotter	(Remuera)	M. Lynch	(Palmerston North)
1968	S. Kennedy	(Henderson)	M. Lynch	(Palmerston North)
1969	S. Kennedy	(Henderson)	R. Garvey	(Remuera)
1970	S. Kennedy	(Henderson)	B. Goldham	(North Shore)
1971	S. Kennedy	(Henderson)	B. Goldham	(North Shore)
1972	S. Hughes	(Remuera)	C. Parkinson	(Rotorua)
1973	D. Wyatt	(Rotorua)	S. Heaney	(Australia)
1974	D. Williams	(Australia)	A. Owen	(Royal Oak)
1975	R. Espie	(Collegians)	A. Owen	(Royal Oak)
1976	R. Norman	(Panmure)	R. Sperry	(Masterton) (U17)
1977	P. Viggers	(Hawkes Bay) (U17)	A. Stagg	(Masterton) (U17)
1978	J. Mills	(Feilding) (U17)	R. Sperry	(Masterton) (U17)
1979	S. Davenport	(Havelock North) (U17)	S. Devoy	(Geysers City)
1980	D. Lovett	(Hamilton)	J. Oakley	(Mitchell Park)
1981	A. McMurtrie	(Waihi)	J. Keen	(Hamilton)
1982	D. McQueen	(Geysers City)	S. Wasley	(Burnside)
1983	R. Wyatt	(Geysers City)	J. Marriott	(Sumner)
1984	L. Cooper	(Mitchell Park)	S. Bates	(Australia)
1985	L. Cooper	(Mitchell Park)	D. Shaw	(Kaitia)
1986	G. Wilson	(Maidstone)	M. Pearson	(Manurewa)
1987	G. Wilson	(Royal Oak)	L. Hati	(Galatea)
1988	A. Clarke	(North Shore)	N. Pearson	(Leamington)
1989	W. Werder	(Hamilton)	L. Marsh	(Hamilton)
1990	W. Werder	(Hamilton)	T. Kitchen	(Kaitia)
1991	C. Sunde	(Browns Bay)		

#### SOUTH ISLAND JUNIOR CHAMPIONSHIPS

	BOYS		GIRLS	
1963	M. Garrett	(Christchurch)		
1964	T. Tucker	(South Australia)		
1965	D. Garrett	(Christchurch)		
1966				
1967				
1968				
1970	T. Colyer	(Timaru)	M. Goddard	(Christchurch)
1972	L. Plevers	(University)	No contest	
1974	P. Salt	(Christchurch)		
1975	M. Thompson	(Ashburton)	P. Monk	(Christchurch)
1976	R. Hayes	(Christchurch)	M. Redpath	(Otago)
1977	R. McDonald	(Celtic)		
1978	S. Davenport	(Burnside)		
1979	R. Seeman	(Otago)	W. Smaill	(Timaru)
1980	G. Utteridge	(Lincoln College)	D. O'Grady	(Burnside)
	S. Mortimer	(Makarewa)	J. Keen	(Hamilton)

1981	M. Crosbie	(Burnside)	A. Ellery	(Greymouth)
1982	T. Fuller	(Whakatane)	S. Wasley	(Burnside)
1983	B. Michaelson	(Sumner)	S. Wasley	(Burnside)
1984	L. Cooper	(Mitchell Park)	S. Gowland	(Nelson)
1985	L. Cooper	(Mitchell Park)	L. Baird	(Oamaru Excelsior)
1986	M. McSherry	(Nelson)	L. Baird	(Duntroon)
1987	M. Penman	(Lancaster Park)	J. Stratford	(Timaru)
1988	J. McLauchlan	(Waimate)	L. Hati	(Galatea)
1989	T. Franklin	(Sumner)	P. Beams	(Christchurch)
1990	W. Werder	(Hamilton)	N. Cosgriff	(Kaikorai)
1991	D. Gardiner	(Burnside)	T. Kitchen	(Kaitia)

#### MACKWELLS TROPHY

1974	Robin Espie	(Wellington)
1975	Shona Burgess	(Waikato)
1976	Debbie Bold	(Hawkes Bay/Gisborne)
1977	Bill Fowler	(Southern)
1978	Jamie Bushell	(Canterbury)
1979	Jill Spooner	(Hawkes Bay/Gisborne)
1980	Grant Utteridge	(Canterbury)
1981	Donna Gurrin	(Bay of Plenty)
1982	Stephanie Young	(Auckland)
1983	Robert Wyatt	(Bay of Plenty)
1984	Trudie Fannin	(Hawkes Bay/Gisborne)
1985	Shaun Wilson	(Bay of Plenty)
1986	Stephanie Law	(Khandallah)
1987	Mike Weston	(Central)
1988	Salvi Vinaccia	(Wellington)
1989	Judith Casbolt	(Canterbury)
1990	Glenn Carton	(Central)
1991	Petra Hibbs	(Canterbury)

#### MOST IMPROVED PLAYERS

##### BOYS

1980	Robert Wyatt	(Geysers City)
1981	David Norman	(Panmure)
1982	Mark Tapsell	(Franklin)
1983	Grant Smith	(Palmerston North)
1984	Glen Wilson	(Maidstone)
1985	Michael McSherry	(Nelson)
1986	Tristan Franklin	(Mt Pleasant)
1987	Rick Cartmill	(Hamilton)
1988	Daniel Sharplin	(Hinds)
1989	Wayne Werder	(Hamilton)
1990	Grant Linton	(Browns Bay)
1991	Wayne Reid	(Whakatane)

##### PLAYERS SERIES

##### MEN

1986	B. Beeson	(England)
1987	D. McQueen	(Geysers City)
1988	G. Wilson	(Royal Oak)
1989	M. McSherry	(Tirirangi)

##### MEN (Khandallah Cup)

1981	S. Davenport	(Havelock North)
1982	C. Blackwood	(Panmure)
1983	R. Hayer	(Manurewa)
1984	P. Viggers	(Sumner)
1985	A. McMurtrie	(Hamilton)

##### WOMEN (Khandallah Trophy)

1981	Miss R. Blackwood	(North Shore)
1982	Mrs R. Blackwood	(North Shore)
1983	Miss S. Devoy	(Hamilton)
1984	Miss S. Devoy	(Hamilton)
1985	Mrs J. Williams	(Taihape)

#### GIFFORD TROPHY

1981	Auckland
1982	Auckland
1983	Bay of Plenty
1984	Wellington
1985	Bay of Plenty
1986	Auckland
1987	Auckland
1988	Bay of Plenty
1989	Waikato
1990	Auckland
1991	Wellington

#### GIRLS

1980	Julie Keen	(Hamilton)
1981	Susan Wasley	(Burnside)
1982	Justine Marriott	(Sumner)
1983	Marie Pearson	(Manurewa)
1984	Michelle Royal	(Geysers City)
1985	Lynora Hati	(Galatea)
1986	Phillipa Beams	(Lancaster Park)
1987	Judith Hill	(Manurewa)
1988	Leilani Marsh	(Leamington)
1989	Nicola Cosgriff	(Kaikorai)
1990	Jade Wilson	(Maidstone)
1991	Fiona Dean	(Masterton)

#### WOMEN

1986	Miss S. Devoy	(Henderson)
1987	Miss D. Gurrin	(Remuera)
1988	Mrs J. Williams	(Eden Epsom)
1989	Mrs J. Williams	(Matamata)

#### DEREK COOK MEMORIAL TROPHY

1981	Dennis Winch	(Wellington)
1982	Lester Bowden	(Nelson)
1983	Peter Highsted	(Wellington)
1984	John Taylor	(Auckland)
1985	Dennis Winch	(Wellington)
1986	Chas Evans	(Wellington)
1987	John Taylor	(Auckland)
1988	John Haines	(Hamilton)
1989	Gary Hutchison	(Christchurch)
1990	Gavin Whyte	(Christchurch)
1991	Kaye Jackson	(Warkworth)



## NEW ZEALAND SQUASH PERSONALITY OF THE YEAR

1974	Trevor Johnston
1975	Pam Buckingham
1976	Bruce Brownlee
1977	Bruce Brownlee
1978	Neven Barbour
1979	Murray Day
1980	Ross Norman
1981	Stuart Davenport

1982	Robyn Blackwood
1983	Susan Devoy
1984	Susan Devoy
1985	Susan Devoy
1986	Ross Norman
1987	Susan Devoy
1988	Susan Devoy
1989	Susan Devoy
1990	Susan Devoy

## NEW ZEALAND REPRESENTATIVES

### MEN

Mochan, D.D. (P. Nth)	1953, 58
Vesty, P.R. (Tim)	1953
Milne, L.G. (Tim)	1953
Gunn, M. (Oam)	1953
Johns, A.M. (P. Nth)	1958, 59
Coe, F.N. (Oam)	1958, 59
Davidson, G. (Oam)	1958, 67
Clarke, R.B. (P. Nth)	1959-61
Bird, G.L. (Tim)	1959, 63, 64
Green, D.G. (Dun)	1959
Waugh, C. (P. Nth)	1961-71
Easton, I.T. (Ham)	1961, 63
O'Neill, L.M. (Ham)	1961
Walker, J. (Ham)	1963, 66, 67
Johnston, T. (P. Nth)	1964-74
Dibley, P. (Rem)	1964-69
Deacon, W. (Hsn)	1964
Stevens, J. (Rem)	1965-73
Burmeister, D. (P. Nth)	1966-71
Isaacs, J. (M.P)	1966, 68, 69
Greene, L.M. (Ham)	1969-73
O'Dwyer, S. (Hsn)	1969, 70, 73, 76
McKenzie, M. (Rem)	1969
Preston, D. (ChCh)	1970
Barbour, N.Z. (Hsn)	1972-83
Colyer, T. (Auck)	1972, 75, 76, 78
Hughes, S.	1972
Cotter, D. (Auck)	1974
Broun, H. (Auck)	1974-77
Brownlee, B. (Rot)	1974-77, 81
Naughton, A. (Auck)	1974, 78
Lilley, M.	1976-78
Hayes, R. (Cant)	1976, 83
Blackwood, C. (Auck)	1976, 79, 81, 83
Espie, R.G. (Well)	1978-79
Devoy, P. (Ham)	1978
McFadzien, P.	1978
Norman, R. (Pan)	1978-81, 85-91
Davenport, S. (Well)	1983-87
McMurtrie, A. (Ham)	1985
Viggers, P. (Cant)	1983, 85
Watt, R. (Ham)	1987-89
Cunningham, S. (G.C.)	1987-89
Harrison, S. (Pons)	1989
Wilson, G. (Well)	1991
Steel, P. (Whak)	1991

### WOMEN

New, Mrs N. (P. Nth)	1953-54
Kennedy, Mrs M. (Oam)	1953-54
Gilbert-Smith, Mrs D. (Ham.)	1953-54
Hunter, Mrs P. (Ham)	1953
Naylor, Mrs M. (Rem)	1960, 62
Tietjens, Mrs A. (Rem)	1960
Patterson, Mrs B. (Ham)	1960
Waugh, Mrs M. (Pn. Hsn)	1962-67
Hargreaves, Mrs H. (Hsn)	1962-63
Brownlee, Mrs L. (Ham)	1962-63
Stephens, Mrs A. (Ham)	1960, 63, 64, 68
Meldrum, Miss M. (P. Nth)	1963-65
Deacon, Mrs D. (Hsn)	1964
Corporal, Mrs H. (Rem)	1966
Legg, Mrs J. (Hsn)	1966, 67, 70
Taylor, Mrs P. (Ham)	1966-67
Fleming, Miss C. (Ed.Ep)	1966-74
Biss, Mrs V. (P. Nth)	1960, 65, 68
Buckingham, Mrs P. (Rem)	1968, 69, 72-79
Hislop, Miss J.	1968
Lawes, Miss T. (M.P)	1969-70
Webster, Mrs J. (Man)	1969-78
Buscke, Miss A. (Ed.Ep)	1969
Hawkes, Mrs J. (Well)	1972, 74, 75
Davis, Miss R.	1974-78
Garvey, Miss R. (Auck)	1975
Owen, Miss A. (R.O.)	1976, 79, 81
Wood, Miss J. (HB/G)	1976-78
Glenny, Miss K. (Well)	1977
Blackwood, Miss R. (N. Sh)	1979-85
Lever, Miss K. (MtM)	1979
Redpath, Miss R. (P. Nth)	1979
Devoy, Miss S. (Rot)	1981-89
Williams, Mrs J. (Cent)	1981-89
Gurran, Miss D. (Rem)	1983-89
Oakley, Miss J.	1985, 86
TeKani, Miss C. (G.C.)	1987
Townsend, Miss F. (Rem)	1989
Devoy, Miss S. (Rot)	1981-90
Williams, Mrs J. (Cent)	1981-90
Gurran, Miss D. (Rem)	1983-90
Oakley, Miss J.	1985, 86
TeKani, Miss C. (G.C.)	1987
Townsend, Miss F. (Rem)	1989
Pearson, Miss M. (Man)	1990

## NEW ZEALAND TEAM PLACINGS AT WORLD (ISRF) CHAMPIONSHIPS

### MENS TEAM

1967	3rd	in Australia
1971	5th	in New Zealand
1973	5th	in South Africa
1976	5th	in United Kingdom
1977	2nd	in Canada
1979	5th	in Australia
1981	5th	in Sweden
1983	5th	in New Zealand
1985	2nd	in Egypt
1987	2nd	in England
1989	4th	in Singapore
1991	5th	in Finland

### JUNIOR MEN

1980	3rd	in Sweden
1982	4th	in Singapore
1984	7th	in Canada
1986	8th	in Australia
1988	4th	in Scotland
1990	5th	in Germany

### WOMENS TEAM

1976	3rd	in Australia
1979		did not attend
1981	3rd	in Canada
1983	3rd	in Australia
1985	2nd	in Ireland
1987	3rd	in New Zealand
1989	3rd	in Netherlands
1990	3rd	in Australia

### JUNIOR WOMEN

1985	3rd	in Ireland
1987	3rd	in England
1989	4th	in New Zealand
1991	4th	in Norway

# MANAGERS OF NEW ZEALAND TEAMS

1953	W.E. Renton	Men to Australia
1959	A.M. Johns	Men to Australia
1962	Mrs M. Naylor	Women to Australia
1964	I. Easton	Men and Women to Australia
1965	F.N. Coe	Men to Australia
1966	R.B. Clarke	Men, Women and Juniors to Australia
1967	W.A. Green	Men, Women and Juniors to Australia
	Mrs E. Tyler	Junior Girls to Australia
	R.O. Haddon	Men to Australia — I.S.R.F. Championships
1968	L. O'Neill	Men and Women to Australia
1969	R.O. Haddon	Men to U.K.
	D.M. Lawrie	Men and Women to Australia
1970	A. Malcolm	Men and Women to Australia
	B. Edmond	U.23 Men to Australia
1971	K. Mackwell	Junior Boys to Australia
	F.N. Coe	Men — I.S.R.F. Championships in New Zealand
1972	Miss M. Raggett	Junior Girls to Australia
	L.G. Milne	Men and Women to Australia
1973	Mrs A. Tietjens	Women to U.K.
	A.M. Johns	Men to South Africa — I.S.R.F. Championships
	N. Devcich	Junior Boys to Australia
	N.J. Gifford	U.23 — Internal Tour
1974	K. Mackwell	Men and Women to Australia
	Mrs M. Mackwell	Junior Girls to Australia
	B. Grant	Junior Boys to Australia
1975	Mrs W. Halling	Women to South Africa
	G.L. Bird	Men's U.23 to Australia
	B. Owen	Junior Boys to Australia
	Mrs D. Dryland	Junior Girls to Australia
1976	F.N. Coe	Men to U.K. — I.S.R.F. Championships
	K.R. Green	Men to Pakistan — Hashim Khan Trophy
	P. Powell	U.23 — Internal Tour
	Mrs A. Childs	Women to Australia — W.I.S.R.F. Championships
	Mrs D. Dryland	Juniors to Australia
	D.M. Lawrie/Mrs D. Dryland	Juniors to Australia — Cheezels Championships
1977	F.N. Coe	Men to Canada — I.S.R.F. Championships
	Mrs D. Dryland	Juniors to Australia — Cheezels Championships
1978	Mrs A. Childs	Women to U.K.
	M.S. Greig	Men U.23 and Junior Boys to Australia
	N.S. Barbour	Player/Manager, Men to Australia
	R.B. Clarke	Men to Pakistan — Hashim Khan Trophy
	Mrs C. Owen	Junior Girls to Australia
1979	Mrs P. Guy	Player/Manager, Women to Australia
	J. Anderson	U.23 — Internal Tour
	F.N. Coe	Men to Australia — I.S.R.F. Championships
1980	N.C. Munro	Junior Men to Europe — I.S.R.F. Championships
	V.J.W. Hargreaves	U.23 — Internal Tour
	R.B. Clarke/Mrs S. Simcock	Men, Women, Junior Women to Australian Championships
	J. Anderson	Men to Pakistan — Hashim Khan Trophy
1981	D. Cotter	U.23 — Internal Tour
	N. Gifford	Junior Boys Test Series against Australia
	R. Crothall	Men to Sweden — I.S.R.F. Championships
	Mrs S. Simcock	Women to Canada — W.I.S.R.F. Championships
1982	N.C. Munro	Junior Men to Singapore — I.S.R.F. Championships
	M. Isaacs	U.23 — Internal Tour
	Mrs J. Webster	Junior Women Test Series against Australia
	Dardir El Bakary	U.23 — Mens Test Series against Young English
1983	N.C. Munro	Junior Men to Australia
	R. Crothall	Men — I.S.R.F. Championships in New Zealand
	Mrs S. Simcock	Women to Australia — W.I.S.R.F. Championships
	Mrs J. Webster	Junior Women to Australia and W.I.S.R.F. Championships
	B. Cook	U.23 — Internal Tour
	N. Gifford	Junior Men (Under 18) — Test against Malaysia
1984	J. Anderson	Junior Men to Canada — I.S.R.F. Championships
	P. Hagan	Youth Team — Internal Tour
	Mrs S. Simcock	Womens Test Series against Australia
	R. Roche	Masters Test Team to Australia
1985	S.O. Dwyer	Junior Mens Test Series against Australia
	Mrs K. Hargreaves	Junior Women to Ireland — W.I.S.R.F. Championships
	Mrs S. Simcock	Women to Ireland — W.I.S.R.F. Championships
	D. Cotter	Men to Egypt — I.S.R.F. Championships
	R. Roche	Masters Test Series against Australia
1986	P. Hagan	Junior Men to Australia — I.S.R.F. Championships
	Miss J. Garvey	Womens Test Series against Australia
	Mrs C. Owen	Triangular Test Series against Australia & English Junior Girls
	G. Dallimore	Masters Test Team to Australia
1987	Mrs C. Owen	Junior Women to England — I.S.R.F. Championships
	Miss J. Garvey	Women I.S.R.F. Championship in New Zealand
	Mr D. Cotter	Men to England — I.S.R.F. Championships
	Mr G. Dallimore	Master Test Series against Australia
1988	Mr Trevor Colyer	Junior Men to Scotland — I.S.R.F. Championships
	Mr Gower Dallimore	Masters Test Series against Australia
1989	Mrs J. Weir	Women to Netherlands — ISRF Championships
	Mrs A. Somervell	Junior Women to ISRF Championships — New Zealand
	Mr N. Barbour	Men to Malaysia & Singapore — ISRF Championships
	Mr G. Dallimore	NZ Masters Test Series against Australia in NZ.
1990	Mr T. Colyer	Junior Men to ISRF Championships - F.R. Germany
	Mrs J. Weir	Women to Australia - ISRF Championships
	Mr M. Greig	Masters test series against Australia
1991	Mrs A. Somervell	Junior Women to Norway - I.S.R.F. Championships
1991	Mr Neven Barbour	Men to Finland - I.S.R.F. Team Championships
1991	Mr Mike Greig	Masters Test Series against Australia

