

New Zealand

Squash Rackets

Association

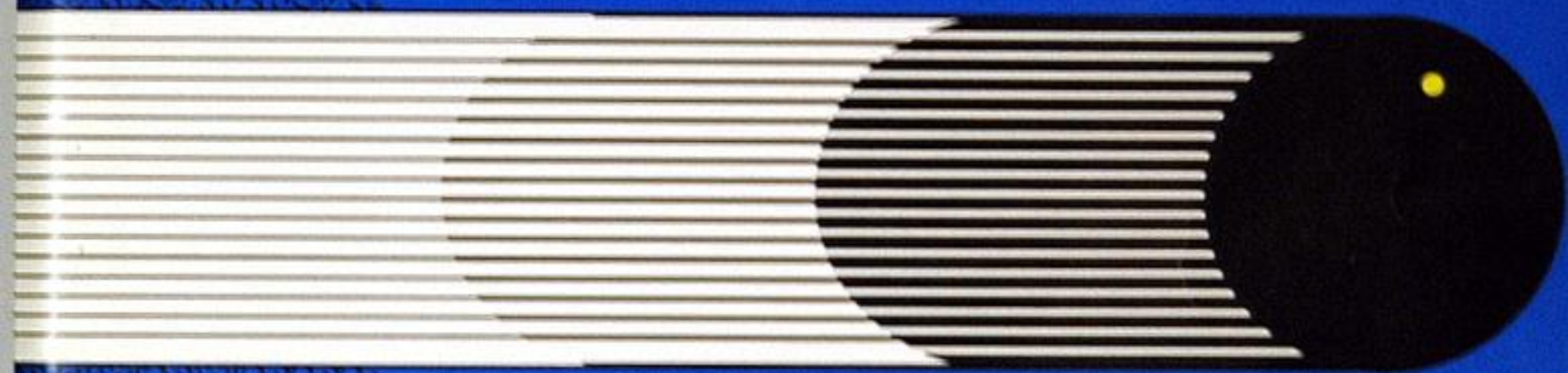

1990

ANNUAL REPORT

Accounts and Competitive Record

1990 Designated Susan Devoy Year

While New Zealand as a country enjoyed its 150 year celebrations during 1990, the Squash year very definitely belonged to Susan Devoy. This great New Zealand sportswoman has had many successful years which have seen her awarded the New Zealand Sportsman of the Year trophy and the MBE. However 1990 with Susan creating a new record of three world titles could possibly be argued her best ever.

Beginning the year in April with a superb performance to snare her seventh successive British Open, Susan Devoy a fortnight later systematically destroyed a similar field and one which included a much harder draw personally lined up against her, to win the inaugural Hong Kong Challenge.

Then followed a brief letup before taking on the New Zealand circuit including wins in the three UDC Finance international satellite events. After that a short hop across the Tasman to win her first Australian Open title, which coincided with that event gaining international status for the first time.

Back in New Zealand again Susan Devoy in August defended her Honda Squash Open for the seventh time turning on a daunting show. While her form was a little below her very best high standards, she showed in repulsing three successive hard five game challenges her exceptionally strong mental attitude. A performance which led Australian men's star Chris Dittmar to rate as 'amazing' when acknowledging the times she fought back from what looked like imminent defeat.

The build up for the long awaited world championships continued and as part of it Susan Devoy easily chalked up her 8th national title win in Hamilton. Then the 26 year old set about her final four weeks preparation for Sydney in total earnest.

While nobody had managed to beat her during the year, or for that matter for 18 months, there were a number of players giving themselves a good chance in the World Championships. The standard of women's international squash was improving fast and also because Devoy's own great form had somewhat eluded her in the months since she had returned from England and Hong Kong.

While some of her early round performances in Sydney, especially the nerve racking quarter final match where she was staring defeat in the face when two games down, seemed to confirm this perception the sheer brilliance of New Zealand's highly respected international star was just resurfacing. Extreme power, sublime speed, and ruthless aggression, combined with all her renowned racket skills overflowed in two great back to back performances. Firstly in the semi finals against Danielle Drady, Australia's highest ranked player. Then, on the following day Sunday October 14, in front of a large crowd at the New South Wales State Sports Centre, and watched by a live television audience estimated to be over 800,000 in New Zealand, Susan Devoy annihilated the reigning world champion Martine Le Moignan dropping only 12 points on the way to a record third world title.

A performance that left everyone awe struck and many believing they had seen the greatest women's squash player ever.

As such 1990 can justifiably be designated Susan Devoy year.

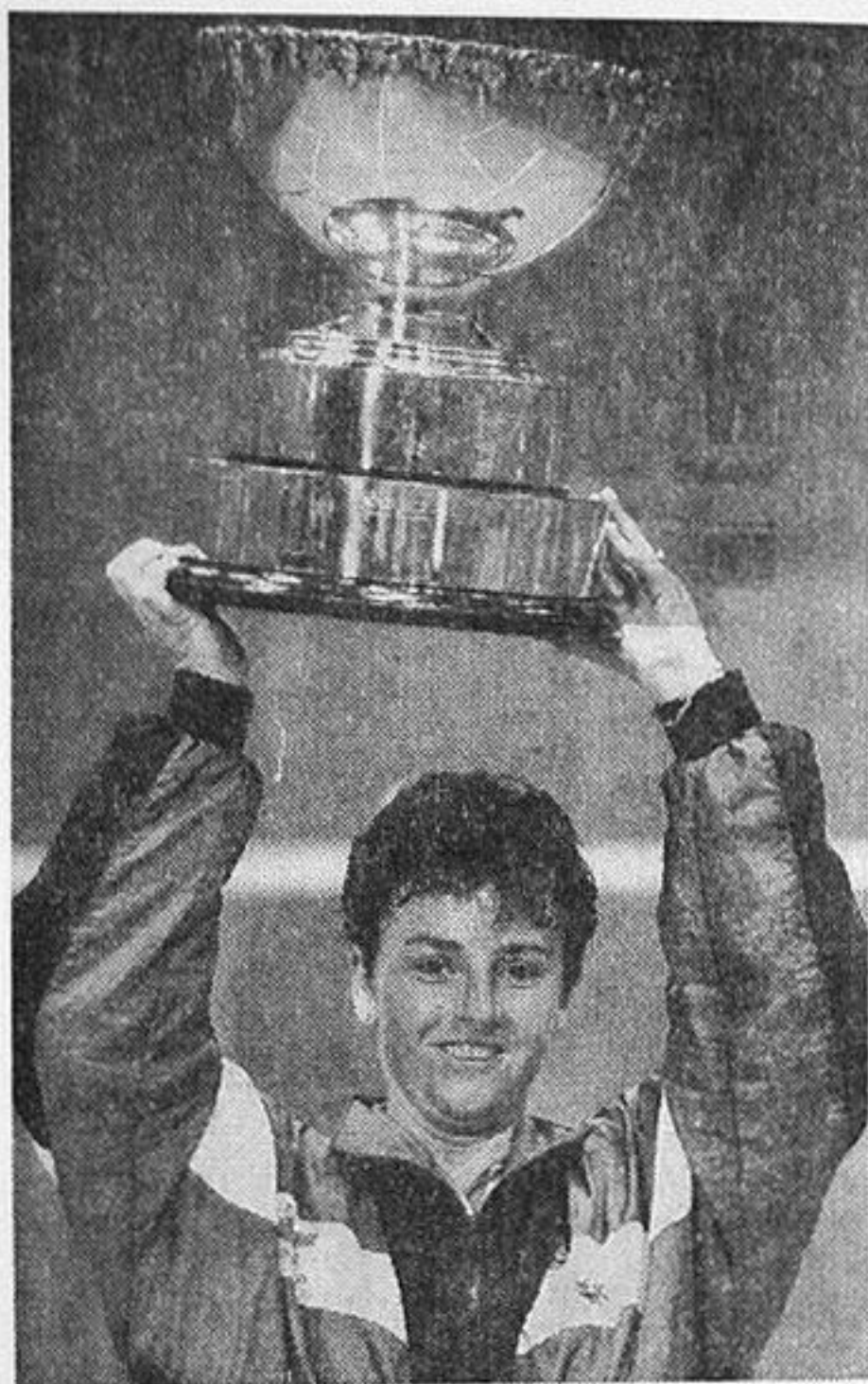

Susan Devoy - 1990 Women's World Champion



Sir David Beattie

Patrons Message

It has been another good year for New Zealand Squash. The backing from UDC and the NZ Sports Foundation gives a new impetus for development.

Susan Devoy's great win at the World Championships demonstrated her exceptional skills and determination. As well, the fact that the Honda Women's team finished third behind England and Australia, demonstrates that New Zealand continues to retain its high profile internationally. Some of our new players look close to world rankings.

My thanks to the President and the Executive and best wishes to all officials and players.

Sir David Beattie - Patron

Presidents Report

1990 has been a very eventful year for the New Zealand Squash Rackets Association. The redirection programme was put in place at the time of last years AGM and throughout the year aspects of New Zealand Squash have been reassessed.

There have been some notable events such as the launching of the UDC Finance Squash Institute, the very successful Honda Open, but undoubtedly the main highlights were once again provided by Susan Devoy.

At the beginning of the New Zealand season Susan won her seventh British Open title and after winning the Honda Open in Auckland crowned a great season when she regained the World Championship title. The final which was televised live from Sydney attracted a large audience in New Zealand and reaffirmed Susan's position as New Zealand's most popular sportswomen. Squash owes a huge debt to Susan for keeping the sport to the forefront in the media. Without her involvement squash would not receive a fraction of the current publicity. Susan is also a great inspiration to younger players and when the time eventually comes for her to retire it will leave a void that will be impossible to fill.

Other notable events on the international scene include the continued involvement of Susie Simcock as Vice President of the International Squash Rackets Federation. As Susie is also convenor of the Institute Board her contribution to the sport is certainly considerable.

Leilani Marsh produced a grand effort to win her age group in the Australian Junior Championships, Leilani looks assured of having a great future in New Zealand squash.

This year has also seen the emergence of Glen Wilson as a top senior international player.

The Honda New Zealand Women's team finished a very creditable third in the World Teams Championships and the UDC New Zealand Junior Boys performed well to finish a respectable fifth in Germany.



Ray Southey - President

Following the women's world championships Joanne Williams confirmed that it would be her last international event and has since announced her retirement from all competitive squash. Joanne has played a very significant part in New Zealand teams for many years and at the same time been a great ambassador for the sport, New Zealand Squash's thanks and good wishes are extended to her.

The New Zealand Masters team lost the test series in Australia although team members Kay Marshall, Brian Simpson and Jill Roberts won Australian age group titles.

At home the 1990 Honda Open featured the best draw of world ranked players ever assembled in New Zealand. The contribution of Honda and the organising committee ensured the event was a resounding success and the input of all involved is greatly appreciated.

This year saw the introduction of the UDC Satellite series. With \$30,000 prize money at stake three tournaments were played on successive weekends in Auckland, Christchurch and Wellington. This series proved to be popular and helped fill the gap caused by the abandonment of the players series.

Membership

Registered membership continues to decline although at a slower rate than in previous years. Management is convinced the present levy system is outdated and does not reflect an accurate picture of membership numbers. It is interesting to note that player

numbers on the grading list continue to increase.

Clubs & Districts must assist National Administration to make membership growth our first priority.

UDC Finance Squash Institute

As already noted the Institute was officially launched in April after a considerable amount of involvement by the Board of Directors. The establishment of the Institute is seen as an integral element in the developing of international players. New Zealand Squash is very grateful to UDC Finance and the New Zealand Sports Foundation for their financial support which has enabled the Institute to operate. The foresight and time contributed by members of the Institute Board is acknowledged as without their persistence the Institute would have never become a reality.

NZ Squash Centre

The Centre has produced excellent results since the appointment of Dennis Cheyne as Manager. The profits from the Centre continue to contribute a large part of the association income. The present Board have improved the Centres viability considerably and New Zealand Squash greatly appreciates their efforts.

Redirection Programme

As outlined at last years AGM, Management has reviewed many aspects of the sports operations. In the last year we have had the launch of the Institute, have appointed a Chief Executive, a full time Director of Squash Development, revamped many of our sub-committees and relocated the national office to Auckland.

Management is at present reviewing all aspects of Junior and Youth squash and the National competitive structure. Reports from these two committees will be presented at the AGM.

The Microcourts continue to operate well in most Districts but unfortunately to date we have been unable to secure a sponsor to help with expenses.

Media

The NZSRA again acknowledges the contribution from the various sections of the media who continue to provide solid coverage of the sport.

Hillary Commission

Many of our activities are made possible by the financial support of the Hillary Commission. We are very grateful for this assistance.

Administration

NZ Squash has been fortunate to have had Bill Murphy back serving squash again as Chief Executive. Bill has continued to contribute a tremendous amount to administration. As well as his day to day activities he also plays a major role on the Institute Board, is a member of the Squash Centre Board and has very ably represented New Zealand at International level.

Anne Murphy has continued her dedication to New Zealand Squash. Anne has again been very effective as National Administrator and it is hoped that the changes to office staffing will ease her heavy workload. On behalf of the Association I must record our sincere appreciation to the Murphy's for

their impact on New Zealand Squash.

I wish to express thanks to all management personnel for their efforts during the year and in particular retiring Vice President Tony Gemmill, whose efficiency in all aspects of management will be hard to replace.

Finally thanks to all those who have assisted with New Zealand Squash during the past twelve months. The restructuring that is continuing to take place and the establishment of the Institute should ensure a strong future of squash at all levels.

Ray Southey President NZ Squash Rackets Association

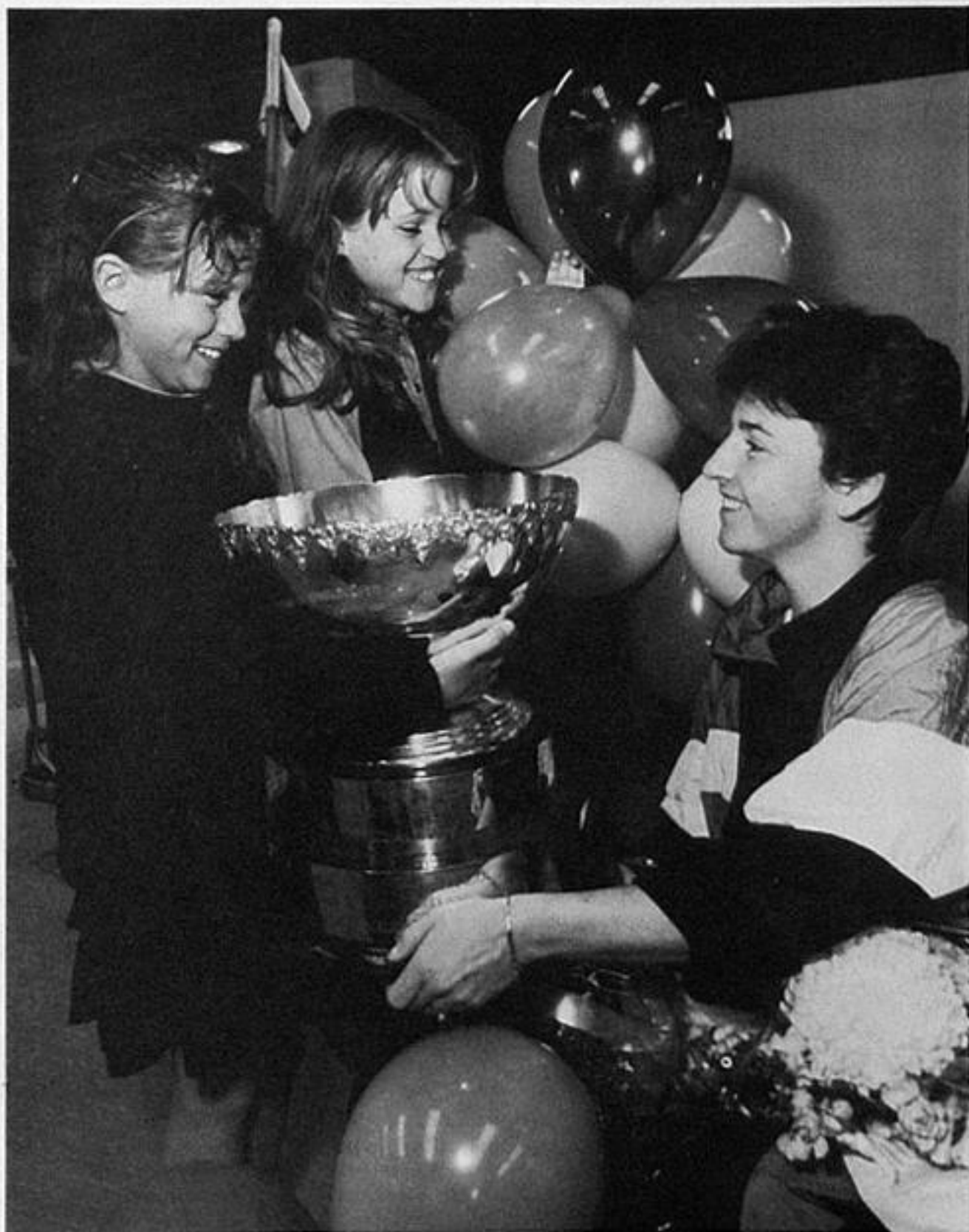

Welcome home to our World Champion, Susan Devoy

Photo courtesy of: NZ Herald

N.Z.S.R.A. Officials

Patron:

The Hon. Sir David S. Beattie

President:

Ray Southey (Masterton)

Vice Presidents:

Tony Gemmill (Canterbury)

Don Cotter (Auckland)

Immediate Past President:

Alan Watton (Napier)

Chief Executive:

Bill Murphy (Auckland)

District Delegates to Management Committee:

Northland:

Len Mashlan

Elaine Penney (Auckland)

Debra Rodgeron (Waikato)

Ron Carter (Bay of Plenty)

Marty Jones (Hawkes Bay/Gisborne)

Alan Simpson (Central)

Roy Claridge (Wellington)

Alan Dunlop (Canterbury)

Graeme Rowland (Midlands)

Peter Adam (Southern)

Senior Selectors:

Judy Espie (Convenor) (Auckland)

Barry Gardiner (Canterbury)

Barrie Matthews (Palmerston North)

Junior Selectors:

Bryon Green (Convenor) (Waikato)

John McGregor (Central)

Kathy Pepper (Canterbury)

National Director of Junior Squash:

Lois Smith (Bay of Plenty)

ISRF Representative:

Bill Murphy (Auckland)

Director of Squash Development:

Butch Gifford (Waikato)

National Director of Refereeing:

Chas Evans (Wellington)

National Director of Statisticians:

Men:

Harry Meekin (Wellington)

Women:

Vivienne Brumby (Auckland)

Player's Representative/Liaison:

Grant Smith (Wellington)

Technical Advisory Service:

John Brown (Auckland)

Neven Barbour (Auckland)

Mike Greig (Auckland)

Honorary Solicitor:

Michael Sumpter (Auckland)

Auditors:

Lellman & Collinge (Tauranga)

N.Z.S.R.A. Headquarters:

Cnr Te Atatu & Vera Rds, Te Atatu

P.O. Box 21-781

Henderson

Phone (09) 834-3117

Fax (09) 834-3003

New Zealand

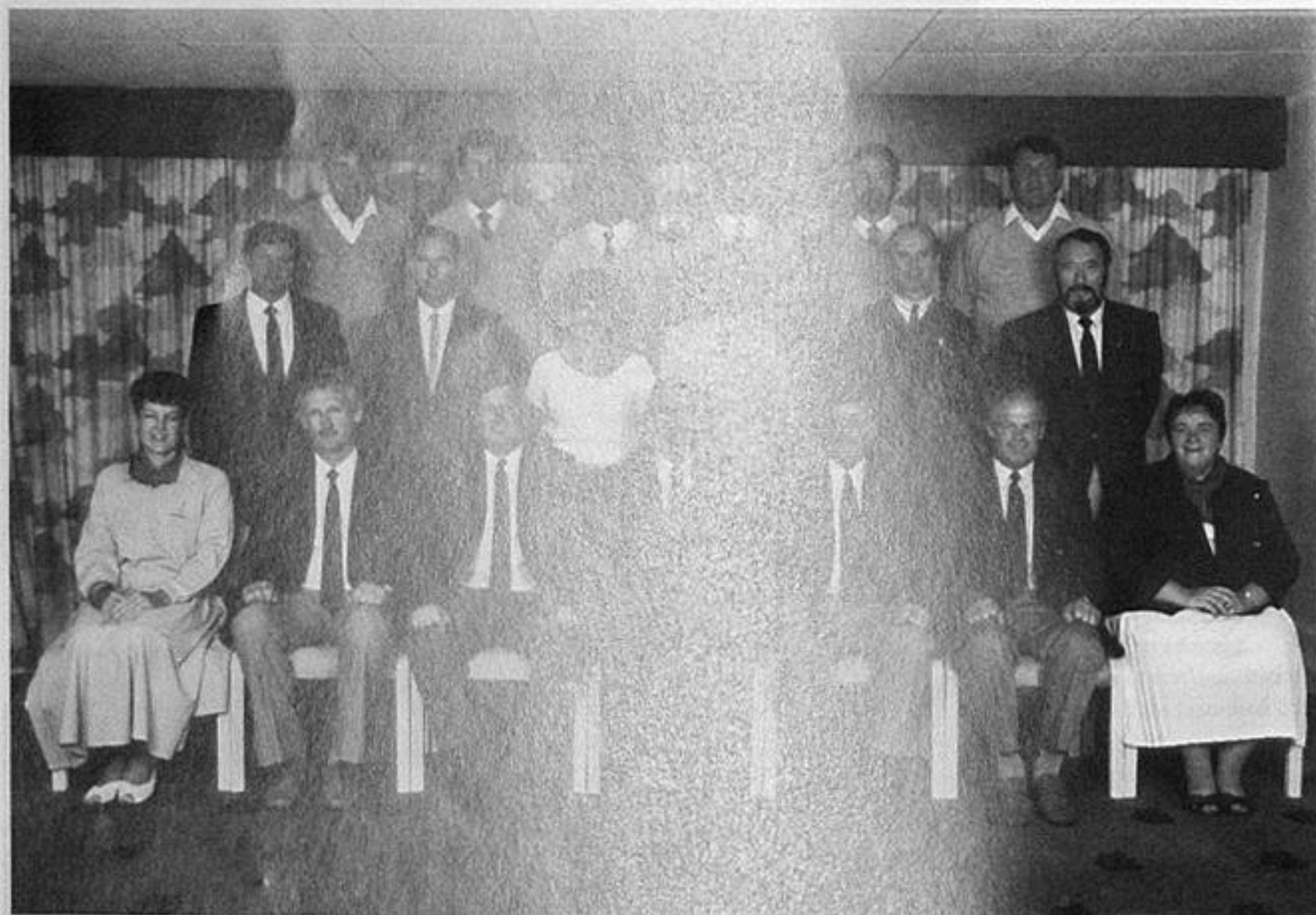

New Zealand Squash Rackets Association - Management Committee.

Back Row L to R : Roy Claridge, Len Mashlan, Alan Dunlop, Grant Smith, Peter Adam, Marty Jones.

Middle Row L to R : Mike Greig, Alan Simpson, Elaine Penney, Ron Carter, Graeme Rowland, Butch Gifford.

Front Row L to R : Debra Rodgeron, Bill Murphy, Don Cotter, Ray Southey, Tony Gemmill, Alan Watton, Lois Smith

N.Z.S.R.A. Past Officials

Patron:

1981-90 Hon. Sir David S. Beattie

Life Members:

R.S. Mitchell elected 1962 (deceased)
R.O. Hadden elected 1966 (deceased)
A.M. Johns elected 1969
M.C. Day elected 1976
D.G. Green elected 1976
R.B. Clarke elected 1982
F.N. Coe elected 1982
M.H. Sumpter elected 1982
D. El Bakary elected 1984
W.R. Murphy elected 1986
S. Devoy elected 1986
R. Norman elected 1986

Presidents:

1939-46 G.E.F. Kingscote (Wellington)
1947-65 R.S. Mitchell (Oamaru)
1965-68 Dr T.D.C. Childs (Auckland)
1969-71 M.C. Day (Hamilton)
1972-73 D.G. Green (Dunedin)
1974-76 M.H. Sumpter (Auckland)
1977-79 M.P. Fenton (Invercargill)
1980-81 M.D. McCarthy (Dunedin)
1982-83 B.C. Davidson (Wellington)
1984-85 A.G. Doig (Palmerston North)
1986-87 M.S. Greig (Auckland)
1988-89 A.J. Watton (Napier)
1990 R. Southey (Masterton)

N.Z.S.R.A. PAST OFFICIALS

Vice Presidents:

1964 Dr T.D.C. Childs (Auckland)
1965 W.E. Renton (Timaru)
1965-66 G.N. Cashmore (Auckland)
1965-66 A.H. Malcolm (Hamilton)
1965-67 Dr R.I.R. Skelley (Masterton)
1965-68 A.M. Johns (Palmerston North)
1965,67,71 D.G. Green (Otago)
1966-68 W.A. Green (Timaru)
1967-68 M.C. Day (Hamilton)
1968 N. Rykers (Auckland)
1968-70 R.D. Monk (Christchurch)
1968-71 J.C. Austin (Auckland)
1972-73 M.H. Sumpter (Auckland)
1972-76 R.S. Pollard (Wellington)
1974-76 M.P. Fenton (Invercargill)
1977-78 L.G. Milne (Christchurch)
1977-78 W.R. Murphy (Whakatane)
1979 M.D. Mc Carthy (Dunedin)
1979-80 B.G. Mathieson (Stratford)
1980-81 R.B. Clarke (Tauranga)
1981 V.J.W. Hargreaves (Christchurch)
1982-83 A.G. Doig (Palmerston North)
1982-85 M.S. Greig (Auckland)
1984-86 I.W. Thomas (Christchurch)
1986-87 A. Watton (Napier)
1987 D. Woollett (Hamilton)

1988-90 A.D. Gemmill (Christchurch)
1988-89 R. Southey (Masterton)
1990 D. Cotter (Auckland)

Secretaries:

1939-48 T.A. Gresson (Christchurch)
1949 R.O. Haddon (Palmerston North)
1950 P.W. Young (Timaru)
1951 R.O. Haddon (Palmerston North)
1952 P.F. Black (Oamaru)
1953-71 R.O. Haddon (Palmerston North)
1972-78 D.R. Massam (Wellington)
Executive Directors:
1979-86 W.R. Murphy (Tauranga)
1986-88 R.G. Espie (Tauranga)
1988-89 D.W. Moore (Tauranga)
Chief Executive:
1990 W.R. Murphy (Auckland)

District Presidents & Secretaries 1990

Northland:

President: Mr Len Mashlan
Secretary: Mr Ian Kirkbride
P.O. Box 451
WHANGAREI

Auckland:

President: Mr Mike Birch
Secretary: Mrs Marge Forrester
P.O. Box 8528
Symonds Street
AUCKLAND 1

Waikato:

President: Mr Mick Lichtwark
Secretary: Mrs Debra Rodgerson
P.O. Box 345
MORRINSVILLE

Bay of Plenty:

President: Mr Ron Carter
Secretary:
P.O. Box 1713
ROTORUA

Hawkes Bay/Gisborne:

President: Mr Lloyd Anderson
Secretary: Mrs Lorraine Story
P.O. Box 3215

Onekawa

NAPIER

Central:

President: Mrs Lois Mills
Secretary: Mrs Jill Brown
P.O. Box 1764

PALMERSTON NORTH

Wellington:

President: Mr Roy Claridge
Secretary: Mrs Debra Downing
P.O. Box 50013

Porirua

WELLINGTON

Canterbury:

President: Mr Murray Withers
Secretary: Mrs Karen Williams
P.O. Box 2570
CHRISTCHURCH

Midlands:

President: Mr Nichol Taylor
Secretary: Mrs Annette Frisby
P.O. Box 329

TIMARU

Southern:

President: Mr Geoff Lovelock
Secretary: Mrs Glenys Schwass
P.O. Box 1334
DUNEDIN

National Events

The sub-committee met on three occasions during the year and continued the policy of reviewing all the previous years events, setting dates, venues and overseeing rules and conditions.

This year there was one major change to the National programme - that was the dropping of the "Players Series" and the introduction of the "Satellite Series".

The aim of the satellite series was to have three truly inter-national tournaments which would be added to the Asia-Pacific events with the hope of encouraging overseas players to enter and also to give New Zealand's top players the opportunity to establish and improve their world rankings.

This was achieved with three successful tournaments being held. It was encouraging to see all of the top New Zealand players entering plus a number of overseas players. With this success it is hoped that the series will continue and become an important part of the Asia-Pacific calendar.

We are indebted to UDC Finance for their sponsorship for this series and we are very thankful for this and their total support.

All the other National Events were run on similar lines as in previous years.

Cousins Shield/Mitchell Cup:

This event was held at the Remuera Squash Club with 15 men's teams entering the Cousins Shield and 7 women's teams in the Mitchell Cup, a similar number to the previous year. Henderson men's and Remuera women's won the respective events.

Under 23 Championships:

Held at Parkview S.R.C. where numbers were slightly down from 1989. Lynora Hati won the women's and Shane Adams the men's.



Roy Claridge - Convenor

National Club Teams Championships:

This graded event is still the most popular event for the average affiliated squash players. There were 605 teams entered at district elimination level and 96 teams representing their district at the national finals.

National Championships / Inter-district Teams Event:

The Hamilton Club successfully hosted and arranged this nine day event. 192 players entered the individual event with Glen Wilson winning the men's event for the first time and Susan Devoy the women's for the eighth time.

For the first time a district was not represented in the respective events when Midlands did not enter a women's team, otherwise all other districts were represented. Wellington won the men's and Waikato the women's titles.

General:

A special committee has been formed (following the September Management Meeting) to review National Events and I hope that this committee is constructive and changes are not made just for the sake of changes.

To bring back profile and prestige to our events efforts must be made to regain sponsorship.

Finally on behalf of the Association, I would like to thank all clubs who hosted and organised the various national events as without them there would be no events. Congratulations to all players and teams who won events during 1990. My own personal thanks to the other members of the National Events sub-committee for their involvement and support.

It has been a pleasure being involved with squash players and administrators at National Events level during 1990.

Roy Claridge - Convenor
Graeme Rowland, Alan Simpson, Peter Adam,
Grant Smith, Anne Murphy.



Jo Smith and Donna Newton at the Womens Team Farewell.

Squash Development Report

The Squash Development Committee was formed as part of the NZSRA's redirection programme and was charged with establishing a National Development Programme with an emphasis on membership promotion and retention and on strengthening the overall playing standard of squash from grass roots upwards.

At the same time Butch Gifford was appointed as the full-time Director of Squash Development. One of his first concerns was to visit every District and canvass them for suggestions, criticisms, new ideas and problems in the system. This personal communication created a much needed liaison between New Zealand Management, Districts and Clubs.

The Squash Development Committee thus served as a sorting post for many ideas, some practical some impractical but all helping to bring the administration of squash into the 1990's.

It has consequently been a year of evaluation, exploring the system and examining change with two special review committees addressing the areas of Junior Development and Competition Framework.

Hopefully 1991 will see the successful implementation of many changes with an updated player development programme, a new coaching syllabus in place and a positive programme of club-member promotion firmly established.

The main areas of responsibility were identified as:

1. Club-member promotion and retention
2. Kiwisquash and squash in schools
3. Player training and development
4. Training and qualification of coaches
5. New club development.

Club-member Promotion:

National Squash Week formed a major part of promotion again with clubs being supplied with a list of activities as well as promotional posters and handouts. Many clubs prefer to do their promotion in their own time and others enthusiastically adopt the National Squash Week but however it is attacked the opportunity is there to promote one's club and the game to the fullest extent.



Elaine Penney - Convenor

Congratulations to Invercargill and Waiuku Clubs for jointly winning the "Club of the Year" award, this year supported by the *Sports Goods Association*. Both clubs showing exceptional drive and initiative in their weeks performance.

Congratulations also to Ellerslie Squash Club for raising the most money prorata for the Squashathon.

The club-member promotion programme is an extension of National Squash Week and it has to be recognized as an ongoing scheme and not a once a year ritual around the squash week itself.

The committee also produced in time for National Squash Week a 'New Member's Handbook' which was enthusiastically received by clubs. This is a mini encyclopedia of information designed to inform new members with everything they need to know about their club and squash in general and every joining member should receive one. Extra copies are in stock at the New Zealand Squash office.

In planning stage and close to production is a 'Club Management Handbook' which should do the same for club committees - a guide to all relevant matters from running meetings and tournaments to finance and sponsorship.

There are also new avenues being explored such as a National Discount Scheme, direct mailing of a National magazine to all club members, while the Squash Development Director keeps a close liaison with associated sporting bodies such as Hillary Commission, Kiwisport, CANZ, New Zealand Sports

Distributors, and Sports Foundations etc.

Kiwisquash and Squash in Schools.

Kiwisquash is an area that continues to thrive and it is the Committee's responsibility to ensure all microcourts are being used to maximum advantage and that all clubs appreciate the importance of kiwisquash. Children who learn that squash is fun will be likely to take it up as their sport. Squash to survive needs numbers and Kiwisquash children are our future members.

Another responsibility is to ensure the success of the Teacher Education programme involving:

- * Teaching squash coaching to Teacher Training Colleges.
- * Teaching squash coaching to teachers already in the schools.

Squash in schools is a follow on programme and will become more so as intermediate children who have experienced Kiwisquash move into secondary schools. Promotion of squash in schools should be a priority of all Districts and Clubs. To help establish a foothold in schools a questionnaire was sent to schools throughout New Zealand on their involvement in squash and copies of their replies were sent to Districts for actioning. Clubs need to be encouraged to give support by allowing off peak court times to schools for coaching and competitive play. It is rewarding to see that most clubs readily respond to this and some also allow school children who were non members to play in their ungraded tournaments. The success of the national Secondary Schools championships in Hawkes Bay is indicative of the popularity of the game and the numbers involved in playing squash at secondary school level.

Player Training and Development and Training and Qualification of Coaches.

These areas will be dealt with in the Squash Development Director's report but broadly our aim is to widen our sport's participation base and to develop skills and techniques in players that are in line with the UDC Finance Institute



Hillary Commission
FOR RECREATION AND SPORT



The Hillary Commission is pleased to support the New Zealand Squash Rackets Association and applauds its work and achievements in 1990.



Hillary Commission
FOR RECREATION AND SPORT

**Dedicated to Helping
All New Zealanders
Participate and Achieve**

of Squash standards. The coaching syllabus is being updated improving the standards and making the levels readily recognizable. In line with club promotion particular emphasis was put this year on O level coaching training in order to achieve a broad base of volunteer coaches in every club to help with junior/new member coaching. With the help of the Hillary Commission several seminars were held to encourage women to participate in this coaching programme.

Summary

The Squash Development Committee has a new name but the basic aim has not changed - that is to improve the standards of play and to promote the game.

With a full-time Director of Squash Development and with support from the Hillary Commission it is now possible to achieve these goals but it will still need support from all Districts and Clubs.

The Committee thanks all those who contributed to the various sub departments over the year. Julie Barbour - squash in schools, Denis Scott - Kiwisquash, Lois Smith - player development, Malcolm Vaille - training and qualification of coaches.

*Convenor - Elaine Penney
Director - Butch Gifford
Debra Rodgerson, Tony Gemmill, Bill Murphy*

Club of the Year Award

Two clubs, Waiuku Golf and Squash Club and the Invercargill Squash Club could not be separated by the NZSRA judges panel for the 1990 Club of the Year award.

Both clubs held an extensive range of activities aimed at all age groups and obtained excellent publicity in their areas. This showed once again that the clubs willing to put the effort in gain the rewards, with one club signing up 130 new members.

Our congratulations go to both these clubs for an excellent effort during Squash Week.



Peter White (Sports Goods Association) presents the trophy and cheque to Judy Smith, (President Invercargill SRC) and Peter Adam (NZSRA Representative).



Tony Beals (Sports Goods Association), Liz Summerville, Glenn Summerville (President Waiuku SRC), Dave Devenport (Waiuku Statistician) and Elaine Penney (NZSRA Representative) at their presentation ceremony

Sponsored by:

NEW ZEALAND
SGA
SPORTS GOODS ASSOCIATION (INC.)

Director of Squash Development Report

Club Member Promotion & Retention

This area as the Squash Development Committee convenor has mentioned is the one that will from now on give not only the clubs but districts and New Zealand the greatest satisfaction. By increasing the numbers and better utilization of members the retention rate should increase, players should attain a better standard of play, and by doing so the base of the whole squash pyramid is broadened. The only thing that can happen then is for the pyramid to get higher and better players must emerge from that.

The club member handbook sent to clubs for squash week is the first step to giving new members an insight into how a squash club works. It also shows how they as a member of that club can achieve their goals and it is designed to provide an annual programme of the clubs events all which can only be good for the club as well.

The proposed club involvement in the Club Member Promotion and Retention programme is currently being circulated to districts and we should be fully involved with clubs on this by April of the new year.

Any way that utilizes the club facility should be continually looked at and by having people coming through the door, even though it initially may be for some other reason, can lead to new members eventually.

One of the other areas of promotion for individual clubs that has been tapped into is the street maps. It will take eighteen months before all club premises are plotted onto every map but it will give squash a slight edge over other sports. We are still working on magazine and other areas of advertising (free) but this area is quite difficult to tie down.

The Hillary Commission during the year allocated funds to women's squash and again this will be available in 1991 and it will be spent on trying to promote women coaches and players. Districts will be allocated part of these funds and special or separate sessions during the week will be arranged with them.



Bruce Gifford - Director of Squash Development

Kiwisquash

A likely national sponsorship for this area has not materialized as yet however there are some districts that have picked up Hillary Commission funding through Local Body District and City Councils. One example is the Manukau City Council who want to buy a microcourt and trailer and then let Auckland Squash run it. They of course want the court for their holiday programmes and that is not a problem to squash. At the time of writing this report all the applied for Local Body grants have not been decided so the overall level of funding from Community Councils is not known.

The ability of the microcourt to generate interest has continued strongly. The reports from different schools that children "love it" still pour in. There are eight schools throughout New Zealand looking at building their own court, with only the Pukeatua school having already completed one. This school is a four teacher school about 70kms south of Hamilton. We must continue the impetus created and fully realise the importance of our involvement with Kiwisport. With 26 other sports now vying for participants squash must not throw away its involvement in the programme because of costs. Each district must look at how it runs its own programme and cut its "suit" to match the "cloth" available; and in the meantime the NZSRA is continuing its hunt for a national sponsor.

Extremely successful teacher training programmes have been conducted recently at both Auckland and Hamilton Teachers Training Colleges. In all over 850 teachers tested Kiwisquash, many for the first time. An evaluation at the course was done by the teachers which should be of interest to everyone and available by mid December. It is hoped after the success of these courses that the rest of the Teachers Training Colleges in New Zealand run courses next year.

Squash in Schools

This is an area that we in squash can fully support while not always being directly involved. Districts can do this by way of "teaching" days for those teachers who do want to take squash in their school but do not know very much about the sport. The result of the circular sent to schools earlier in the year showed that a large percentage of schools were in fact seeking some sort of assistance. Most teachers do not need a complete seminar on squash coaching, which would include "teaching principles", but only require a practical squash lesson. Clubs can benefit from what is now an accepted part of every schools sports programme and that is the Leadership Awards. The schools run this programme and clubs can obtain lists of those pupils who have passed the award and offer them the opportunity to become squash coaches.

The Secondary School tournament run in conjunction with New Zealand squash is a real bonus for squash. It gives children the taste of competition squash even though many of them are not affiliated squash players. Together with the Secondary Schools Squash Committee we must be looking at how the event can be run when it becomes even larger than it was this year.

The International Squash Rackets Federation is looking at a junior game that would probably suit a school competition also and we await the final approval of this game with interest.

Districts should be encouraged by the interest being shown by Secondary Schools in our sport, which does have a direct link with the Kiwisport

programme through the Award scheme. Also as children move from Intermediate schools to Secondary the initial Kiwisquash skills learned need to be progressed and clubs are the logical next step for these people.

Congratulations to those districts who have successfully run inter-school competitions this year and good luck to those who are contemplating running competitions next year.

Player Training and Development

This area, as many will be aware, is undergoing major revamping. The competition framework is being looked at and during the AGM will be discussed with some changes possibly being made for next year. At the same time a review committee is currently looking at Junior/Youth development including how best to look after the more promising juniors.

The New Zealand Junior development squad programme has been put on hold until after the review committee recommendations emerge and over the next few weeks a policy to ensure that best is done for younger players should be in place.

Some districts have become aware of the waste of money on some players in the past and are looking long and hard at ways to best utilize the district funds. To them I say well done, to the rest of you I think you should do a stocktake. I know you will be

"surprised" when you see the results.

Training & Qualification of Coaches

This area is now well into a remodeling programme and assistance with this important part of squash has been sought to ensure the modularising of the syllabus is correctly carried out and each module has an examination that is applicable to it. Districts have been notified of the way requalification of coaches will be carried out and this will start in March of next year.

There may be coaches who do not want to requalify and this will be sad for squash and for them. However we must raise the standard of coaches throughout New Zealand and the requalification is simply the first step to achieve this. In our sport, as is the case in many others, we must always be trying to raise the standard of skills and the overall level of general play. Coaching is the only way this can come about in a reasonable period of time.

To all those districts who have continued to produce coaches in numbers, I say congratulations. To all those who have gone out and attained C.A.N.Z. qualifications, also well done! It is our intention to cross credit C.A.N.Z. qualification with our new accreditation scheme but it is still too early to say exactly which level will cross with it, and how it will finally affect the squash examinations.

Promotion of coaches is another important area and until we have clubs

using coaches in a similar way to golf coaches we won't really see the best of our coaching system.

Conclusion

It would take you too long for me to thank individuals for the hospitality and help they have offered over the last year, but to all of you a real great "thanks". We may not all agree on everything within squash but it is a healthy thing to be able to disagree and keep on talking about other things.

Every district and club has something different to offer New Zealand squash and with such a mixture of ideas I am sure New Zealand squash is in good shape. As I have ended all my squash development bulletins this year with a "Thought of the Month", I feel I should also end this report with a quotation, this one written by an Indian Guru:

If you don't follow through your creative ideas, someone else will pick them up and use them. When you get an idea of this sort, you should jump in with both feet, not just stick your toe in the water.... Be daring, be fearless, and don't be afraid that somebody is going to criticize you or laugh at you. If your ego is not involved no one can hurt you.

*Butch Gifford
Director of Squash Development*

Robbie Burnett with School children on a micro court



Commercial Committee Report

As part of the redirection of the NZSRA as recognising the increasing effect that sponsorship plays the decision was taken to form a Commercial Committee. Specific areas of responsibility covered by this committee are the arranging of and servicing of all NZSRA sponsorships, marketing and managing of the Perspex Court, promotion of the Honda NZ Open, event coverage and liaison with Television and any other commercial/promotional activities.

Sponsorships

The announcement of the UDC Finance Squash Institute (reported elsewhere) was the highlight of the year in this area. UDC Finance joined Honda NZ as the principal sponsors of the NZSRA and the support given by these two companies to our game was superb. Understandably the recent announcement by Honda that they would not be continuing their sponsorship of the NZ Open nor the NZ Women's team from 1991 onwards was equally disappointing. Honda have been a loyal supporter of the NZSRA for seven years but believed "the time was opportune for them to pursue new sponsorship opportunities that would more aptly support their future direction". New Zealand Squash is indebted to the magnificent support from Honda over this period which has helped maintain New Zealand at the forefront of world squash.

In addition to its support of the Institute, UDC Finance also sponsored the UDC satellite series which established a series of three international tournaments including the Auckland, Wellington, and South Island/Canterbury championships.

In all UDC proved magnificent sponsors during 1990 for New Zealand Squash and that support is valued very highly by the NZSRA.

A number of other sponsors play a very important role in squash and both major and support sponsorship agreements have been entered into with Dunlop Slazenger, All Seasons Squash and Fitness Centre, Unisys (NZ) Ltd, Hi-Tec, Sun Alliance and Hertz New Zealand.



Don Cotter - Convenor

Our sincere thanks are extended to these companies.

It is disappointing to report an inability to secure major sponsorships for the National Championships, the Player Series (now discontinued) and the Microcourts. The current state of the market place makes it extremely difficult to attract certain forms of sponsorship to areas where visibility and awareness, particularly through television, is limited. After protracted discussions with a large national company, its recent decision not to proceed with sponsorship of the microcourt was a major blow. The committee recognises as crucial the need to establish funds for all districts through the microcourts to ensure their ongoing viability and use.

New Zealand Sports Foundation

Recognition must be made of the significant role that the New Zealand Sports Foundation played in the instigation of the UDC Squash Institute. The Foundations support of squash has been very strong over the years and its backing of this important project is welcomed.

Perspex Court

Following the outright purchase of the court in 1989 it has been used twice in the last twelve months - in Kuala Lumpur for the 1989 World Open and in

Auckland for the 1990 Honda Open. Transportation costs to potential Asia Pacific sites make it difficult to be competitive when tendering but the committee is determined to protect the returns of the court when it is used outside New Zealand.

The court after some minor repair work remains in first class playing order.

Promotus Advertising Ltd

The committee wishes to record its thanks to Promotus Advertising for the excellent work they have been doing for New Zealand Squash in a number of commercial and promotion areas since becoming involved as honorary consultants to the NZSRA this year.

Honda Open

Major emphasis was placed on this event this year. Following last years disappointing attendances the decision to opt for the new Aotea Centre as a final venue was based on the need to raise the event profile and take it "up market". Whilst staging costs were obviously expensive the record attendances for both the semi finals and finals vindicated the committees decision. The large onsite crowd together with the home audience (televised expertly by TVNZ) witnessed a spectacular event staged superbly. An outstanding entry of the world best players ensured the success of this event. It is vitally important that a new sponsor to replace Honda be found quickly to ensure the maximum exposure that this event gives our sport, a matter which the commercial committee is pursuing with priority.

Don Cotter - Convenor Mike Greig, Ray Southey, Neven Barbour, Bill Murphy

ARE YOU PAYING TOO MUCH FOR YOUR INSURANCE

FOR ALL YOUR INSURANCE NEEDS AT
REASONABLE COST PLUS REAL SECURITY,
INSURE WITH THE COMPANY THAT HAS BEEN
IN BUSINESS LONGER THAN ANY OTHER
INSURER

Houses * Contents * Cars * Boats * Income Protection
* All Business & Industrial Insurances

Contact us **TODAY** for an **OBLIGATION FREE** Quotation



SUN ALLIANCE *NEW ZEALAND*

Head Office : 42 Shortland Street, Auckland
Branch Offices : Throughout New Zealand

Established 1710 - Serving New Zealand since 1878

OFFICIAL INSURERS & SPONSORS OF N.Z.S.R.A. (Inc)

Refereeing Report

Refereeing showed itself to be in good heart this year with the elevation of four referees to national level. It is pleasing to note that all four of these new national referees are, or have been, players of 'B' grade or above. Accordingly Brian Chard, Carol Chard, Ian Newton and Kaye Jackson are to be congratulated for their efforts.

Susie Simcock, as an ISRF Vice President will be pleased to observe that 50% of these graduates are women and consequently the number of women referees at national level has now increased by 22%. There is still a need however to encourage women to referee at club level or else the higher ranks will eventually be starved of candidates.

The ISRF training video "Let Please" - not to be confused with our own rather dated rules video of the same title - was made good use of during the season with most of the referees and top echelon of players being given the opportunity of viewing and commenting on it. Immediate improvements in the standard of refereeing by those attending these showings was noted. More widespread use of this training device is hoped for next year.

Initial progress has been made towards the production of a replacement of the New Zealand "Let Please" video with a firm in Christchurch being requested to present a format and costings to NZSRA Management by the time of the AGM.

Player assessment of referees was conducted during the latter rounds of the North Island, South Island, National championships and during the Honda Open with varying degrees of success. The main problem was encountered in the time consuming task of chasing up players, distributing and collecting the forms.

The UDC Finance Squash Institute, through the director Craig Lewis, as an example to all players offered full support in any disciplinary action required concerning the behaviour and dress standard of any of its members, and the referees panel is pleased to report that there was not a problem in this regard.

From a referees point of view the Honda Open at the Aotea Centre was certainly an occasion and a half. This is a magnificent setting in which to hold a squash tournament and we appreciated the luxurious seats in the first row of the balcony. However, I am sure most of the referees privileged to officiate at matches at this venue would quite happily have endured less comfortable arrangements if it had meant being



Chas Evans - Director of Refereeing

positioned thirty metres nearer the court. A special thank you is in order here to the players in Auckland for their understanding of our difficulties, some of which were alleviated by the use of a "tin umpire" for the first time in this country.

The Derek Cook Memorial was awarded this year to Gavin Whyte from Canterbury for his unbounding enthusiasm, organisation skills and reluctance to turn down any opportunity to improve his refereeing abilities, anywhere, at his own expense. A special award for diplomacy and subtle dry wit should also go to Gavin for his efforts and his tolerance under trying circumstances at the World Women's Champs in Sydney, where the presence of NZ Referees (especially one under assessment for International qualification) was not initially appreciated in accordance with the warmth propounded by the instigators of CSR (closer squash relations). Gavin was part-funded by NZ Squash.

I attended the Sydney event at the request of the NSW SRA as part of their obligation to provide four international referees for a world championship. John Haines was invited to attend as an assessor by the ISRF but was unable to do so. Peter Highsted on holiday in Australia at the time of the teams tournament turned up as a spectator and was asked if he was prepared to make his services available for the remainder of the programme. The organisers welcomed the extra manpower and expertise that Peter's presence provided and Peter was retrospectively part-funded by New Zealand.

So New Zealand's international referees are still keeping as high a profile as is possible in this part of the

world.

During this year discussions were held with Clifford Goh of Singapore SRA and Chris Foo of the Malaysian SRA with a view to referee exchange between our countries, a scheme that involves the host nation providing accommodation. Hopefully we will see the first of these educational and experience enhancing exercises implemented in 1991.

I had occasion to be concerned at some media coverage pertaining to the performances of referees at the Honda Open. If the journalist is reporting the comments of a player involved in a particular match I expect that is fair game, but to make personal judgments on rulings by qualified referees is perhaps swinging from a shaky bough.

This problem surfaced, on a larger scale, in Sydney, with, in one case a player being set up to say something she did not want to, and even then being mis-quoted. It has been mooted that perhaps the match referee or tournament referee or both be present at press conferences and witness to what is said, maybe being asked to contribute words of wisdom of their own.

I should like to express my gratitude to the referees panel, Messrs Haines, Hutchison & Whyte, for their appreciable input to keeping refereeing on a sound footing in this country.

All active referees (National and District) deserve a pat on the back for their efforts in performing a sometimes onerous task. We do it because we wish to be involved but at times it is a trying exercise.

Finally I should like to thank all those players who have approached myself and other referees during tournaments, whether it be while watching a match or at some very rare moment catching us ordering a coke at the bar, and have requested to discuss some aspect or other of refereeing. This phenomenon was most noticeable this year and is an encouraging sign that those involved in the playing of the game are prepared to show more of an interest than in just their forty minutes on court.

Chas Evans
Director of Refereeing

International Referees:

WAIKATO: J. Haines
WELLINGTON: C. Evans
WELLINGTON: P. Highsted

Qualified National Referees: (As at October 31, 1990)

Men: GRADE 1.

AUCKLAND: V. Pere, M. Torrie
WAIKATO: A. Solly
CENTRAL: D. Sharrock
CANTERBURY: R. Hayes, G. Hutchison, G. Whyte
MIDLAND: N. Taylor
SOUTHERN: B. Taylor

Men: GRADE 2.

AUCKLAND: N. Barbour, B. Bradley, L. Fleming, H. Leabourn, L. MacPherson, K. McGeown, G. Moss, I. Newton, J. Taylor, D. Toomey.
WAIKATO: M. Devoy, G. Kelly, M. Vaile.
BAY OF PLENTY: P. Devoy, R. Hall.
CENTRAL DISTRICTS: B. Chard, G. Haddon, A. Hartley, K. Housiaux, G. McBeth, B. Matthews.
H.B./GISBORNE: J. Latton, P. Masters, L. Moeau, E. Thompson, T. Toscano.

WELLINGTON: S. Scott, G. Stone, P. Taylor.
CANTERBURY: W. Smith, F. Williams.
MIDLANDS: C. Buckland, B. McLauchlan.
SOUTHERN: T. Coster

Women: GRADE 1

AUCKLAND: J. Espie, J. Webster.
BAY OF PLENTY: V. Edmonds.
H.B./GISBORNE: P. Boyle.
WELLINGTON: S. Tinkler.

Women: GRADE 2

NORTHLAND: K. Jackson
AUCKLAND: M. Forrester
CANTERBURY: K. Gilray, S. Drayton
SOUTHERN: P. Taylor

Computer Grading Report

Sponsors: UNISYS

The UNISYS National Computerised Grading system has almost completed its fourth year of operation and overall the system is now producing consistent and meaningful results.

Currently there are 14,734 men and 8,551 women on the list, showing a reduction of 227 and 179 respectively over the August 1989 list numbers.

Several Districts have 'culled' out some of their 'deadwood' over recent months and the lists are now showing a truer record of the active player numbers.

Getting results in on time still remains a problem, but overall the whole system is working well and when the problem of processing back dated results is addressed and rectified by the committee during the down period of December - February, then we will have a very capable system in operation. Of the five lists in 1990 that include results (April no results, November still to come) there are 136,065 individual results in the machine. It is estimated that this figure should be more like 160-170,000 if all tournaments come in.

A total number of outstanding tournaments should be available at the AGM, and these will be published District by District.



Alan Watton - Convenor

Charmian Hayes as National Co-ordinator of the system does a tremendous job and were it not for her enthusiasm then I'm sure the whole system would be a lot more difficult overall to handle. Problems should be addressed to Charmian in the first instance by Districts. Our thanks to Charmian for the work and time put in.

The seven lists of 1990 would appear to be one too many. The committee and indeed the District Statisticians AGM will review this, but in the end it will probably be the timing of National Events that determine the list numbers and dates.

Our National Statisticians continue to do a very good job, especially in

monitoring the A and B grade movements. They get some curly complaints at times and in the main are able to handle them with the decorum of a good arbitrator. Thanks to them for the work they do.

Finally, the thanks of all graded players and that of the NZSRA must go to UNISYS for the support they give the national system. Earlier this year NZSRA representatives met with the UNISYS Director of Marketing and discussed several aspects of the operation of the system.

From this a full report was provided to UNISYS including the future projected expansion and UNISYS have very generously provided additional hardware to make the system even more efficient.

My thanks also to a hardworking Grading Committee. After 6 years at the helm I will certainly be looking for a break in 1991.

Alan Watton - Convenor
Charmian Hayes, Vivienne Brumby,
Harry Meekin, Alan Simpson.

UNISYS
We make it happen



It wasn't only the athletes who broke records.

The XIV Commonwealth Games in Auckland saw some remarkable performances from the athletes. And a remarkable performance from a computer company.

Unisys Delivers Results

Unisys designed the most sophisticated systems ever seen at a Commonwealth Games. A system even more advanced than those used at the Olympic Games.

Yet one so user-friendly it could be used by someone who knew

nothing about computers.

It integrated all the information services needed into a single system. It was developed completely from scratch in a third of the time it took for systems used at previous Games. Any computer company can make promises.

Unisys delivers results.

Computer technology is something you buy before it's essential to help drive your business. But are your systems delivering what you ask of them?

We'd like to sit down with you and find out where your systems aren't working and, more importantly, where they are. Then we'll do what it takes to make it all work more efficiently.

Unisys. We say what we mean. And we back it up with more than just words.

UNISYS

We make it happen

Men's Statistician Report

1990 saw an increase in the number of grading lists produced from four to seven. The lists were all produced on the scheduled dates thanks to a great effort once again by Charmian Hayes.

The frequency of the lists initially took some districts by surprise with results being supplied to Charmian too late for an up-to-date list. However, by the end of the season this had greatly improved. Most people don't realise the amount of effort and time put in by Club and District Statisticians. Our thanks go to all those who voluntarily worked towards keeping the grading system as correct as possible.

It was pleasing to see the juniors moving through the grades. However, with the NZ Junior team being selected early season it did cause some to question the system. The juniors played many early season games prior to some of the more experienced players starting to play competitively. On the first two grading lists of the year this had the effect of seemingly mis-rating some of the juniors above more experienced players. It must be remembered by all that the grading list is a snap shot of the gradings at the time of the list being produced. It is as up-to-date with current form as the results that have been input into it.



Harry Meekin - Men's Statistician

This was my first year in this position and during the year I attended tournaments in a number of Districts. It is hoped the remaining Districts are visited during 1991. While at these tournaments I took the opportunity of talking to as many players and officials as possible re the grading system. The points that kept on coming up were:

- * Juniors must be watched and helped up the grades when appropriate.

- * It was great having the number of grading lists but perhaps the dates need revising to take into account the number of tournaments played during periods of the year.
- * There is still confusion on when manual adjustments are appropriate.
- * Players are still confused at how the system works and more education probably is required in this respect.
- * There is some wish for a national on-line system where up-to-date seedings can be derived.
- * There needs to be a policy for the treatment of players who do not play or play very few games during the season.

Generally, where people understood the system, there was approval.

This year also saw the delivering of information from the grading system to the NZ Selectors. This allowed them to have on paper all the recorded results of players in the "NZ seeding area". The feedback from the selectors was very favourable and I believe this transfer of information should continue.

I wish to thank all those who helped me this year, especially Alan Watton, Vivienne Brumby, Charmian Hayes and all the District Statisticians.

Harry Meekin - Men's National Director of Statisticians.

Women's Statistician Report

The 1990 season approached us with the greatest change being the introduction of seven grading lists, with no editing taking place. This was a very positive step to producing a very up to date grading list based on players current results. Districts were soon to realise that the list was to be produced regardless and any late results would not be included in the current list thus penalizing many of their own players - this had the result that by the end of the season results were coming in very efficiently.

This year has been particularly pleasing in seeing juniors move more rapidly on the grading list and it is very encouraging that four junior women have gone to A grade - surely this is where our strength must come from.

We are very fortunate in having Charmian Hayes as National Co-



Vivienne Brumby - Women's National Director of Statisticians

Ordinator, as she takes a personal interest in producing this list. Thank you Charmian for the person-to-person contact you have with the Statisticians. Thank you to the District Statisticians and Club Statisticians who put many voluntary hours of work into making this grading list as accurate as possible. It still seems player education has to be an ongoing thing even up to reminding players they have to have a code.

The grading list has come a long way from its first inception and I can only see this good trend continuing with the Computer Grading Committee always searching for ways to improve it.

Vivienne Brumby
Women's Statistician

International Report

1990 has been a very active year within the international arena in which New Zealand Squash has been represented at two world championship events, the Junior Men's at Paderborn, Germany in late July and the Senior Women in Sydney, Australia during October.

Also the announcement of sponsorship and funding for the UDC Finance Squash Institute at the 1989 AGM was a dream come true for many supporters of this concept, aimed at developing a larger base of international level players for New Zealand.

Susan Devoy

1990 has been a wonderful year for Susan Devoy, regaining the World Championship and in doing so establishing a record of three titles.

Also Susan for the seventh time in a row won the British Open Title and added an eighth Honda Squash Open Championship to her impressive record. All credit to her for her attitude on and off the court. Susan is the major profile of NZ Squash and makes media headlines wherever she goes. Undoubtedly she has the highest profile of any woman in sport in New Zealand at the current time.

UDC Finance Squash Institute

The funding of the Squash Institute by UDC Finance, the NZ Sports Foundation and the NZSRA should enable Squash to develop players in the important elite area. The Institute is seen as a 'school of excellence' and is to be used to introduce our leading emerging players to the tough requirements of preparing for the world international circuit and future New Zealand Teams. Although only fully operational for six months it played a strong role in preparing the players involved with this year's world championships.

Junior Men's World Championship

The UDC New Zealand Junior Men's team while only finishing fifth this time it still provided a very creditable performance.



Martin Jones - Convenor

The continuing emergence of continental European nations was very evident and it is not going to be any easier at future events to maintain our high placings of the past.

Congratulations to Trevor Colyer, as team manager and his team of Wayne Werder, Daniel Sharplin, Tristan Franklin and Grant Linton.

During the individual event held prior to the teams event, Wayne Werder performed best of the New Zealanders, reaching the last sixteen.

NZ Women's World Championships

Especially with Susan Devoy's great win in the world open preceding the teams event New Zealand's international profile remained high at this event. The Honda New Zealand team finished third, as seeded, immediately ahead of the ever improving European countries but some distance behind the very strong England and Australian contingents.

Joanne Williams who has performed with distinction over many years in New Zealand teams has, following the championships announced her retirement from international squash and her contribution to ensuring New Zealand's world position in the sport is greatly acknowledged.

Honda Squash Open

This is the showcase of New Zealand Squash and the Avoca Centre proved to be a superb venue, with up to

1,600 people attending the finals. The class of entry vindicated the reputation this event now has worldwide. Congratulations to Don Cotter who has overseen this event for several years now.

International Squash Rackets Federation

New Zealand is indeed fortunate to have Susie Simcock as Vice President of this world body. Susie's contribution to New Zealand Squash is enormous, and with much happening on the world scene, it is imperative that we are represented wherever possible at the highest level on International Squash organisations.

The ISRF AGM, held in Sydney during the Women's World Championships, saw Bill Murphy attend as New Zealand's representative, along with the President Ray Southey and Director of Squash Development Butch Gifford. The ISRF representative's summary of the meetings appears separately in the annual report.

Asia Pacific

New Zealand again attended the meeting of Asia Pacific circuit countries, this year held in Hong Kong, which continues to play an effective role in keeping the circuit and other international matters common to this area, to the forefront of the international scene.

World Squash Promoters Federation

This body, to which the NZSRA is affiliated, is only in its second year and has yet to fully develop its potential, however it has been able to apply some influence in the important area of regulating the direction path of the quickly expanding world circuit, especially the mens events.

Marty Jones (Convenor) Alan Watton, Susie Simcock, Lois Smith, Butch Gifford, Mike Greig, Bill Murphy.

ISRF Representative Report

Internationally squash has continued to make significant strides during 1990 and the International Squash Rackets Federation (ISRF) as the governing body of the sport has itself undergone major changes.

With the new officers, led by Malaysia's Tunku Imran and including Australia's Bob Finch, New Zealand's own Susie Simcock and Malaysian Prasad Pillai, a very forthright and businesslike approach has been installed. This has been further enhanced in latter months with Ted Wallbuton in place as the Executive Director and for the first time his important position is able to concentrate fully on ISRF matters, rather than sharing time with other growing areas of the sport. This has coincided with the shift of the ISRF office to Hastings in England, taking with it the women's players body (WISPA), but leaving the more advanced mens players association (ISPA) to further its requirements separately.

The implementation of the Executive Committee Members structure at the recent AGM in Sydney will allow a major thrust towards developing the five continental regions comprising Africa, the Americas, Europe, Oceania and Asia. This has two major priorities - firstly, and very importantly, to develop and promote the sport in these regions. There are huge opportunities available for growth including the Eastern bloc countries, the United States, China, other Asian and a number of African countries. Strong federations in Asia and Europe are already working extremely well on this but it now needs the other three regions to properly develop and co-ordinate. Nearer home for example there are at least a dozen countries outside of Australia and New Zealand playing squash in the south pacific area but not involved with the ISRF as yet.

The second priority is to ensure the regional thrust ties in towards involvement in 'major games' with the continued move to establish squash as an Olympic sport.

These moves do require increased funding and the ISRF will always struggle in this area while trying to keep membership subscriptions as low as practical, however it is pleasing to see international accreditation projects and



Bill Murphy

sponsorships are now playing a significant part of this.

The role of the International Squash Tournament Board (ISTB) has been further established. Led by the ISRF and including ISPA and WISPA as well as the relatively new World Squash Promoters Federation, it has a critical role to play right now and into the immediate future to ensure that the world wide tournament programme including world championships are effectively co-ordinated. During a period when the sport is growing strongly in the international competitive arena.

New Zealand continues to play an active role along with other asia pacific countries to ensure the major events in these regions retain a high profile. In addition this interaction has enabled valuable progress in other developmental areas of the sport amongst asia pacific neighbours.

New Zealand and Australia need to further establish mutual trans tasman activities and in doing so provide a sound footing for the growth of the Oceania region.

ISRF AGM.

The 1990 AGM was held in Sydney during the women's world championships in October and from the meeting the following were the main items.

World Championships

Progress continued with establishing longer range venue allocations, stabilizing annual time slots and the rationalizing of the teams event formats.

Applying from 1991 the men's and women's team championships will be played (where 24 teams are entered) in six pools of four teams over a duration of six days this means the top eight seeded teams only will effectively be playing for first place however it has been introduced to retain the overall individual and teams event within a two weeks duration.

Including allocations made in Sydney the future world championship venue schedule now stands as:

1991 4th Women's World Junior
Championships Norway
13th Men's World
Championships Finland
1st Master's World
Championships New Zealand

1992 7th Men's World Junior
Championships Hong Kong
9th Women's World
Championships Canada

1993 5th Women's World Junior
Championships Malaysia
14th Men's World
Championships Pakistan

1994 8th Men's World Junior
Championships T.B.A.
10th Women's World
Championships England

Kuwait remains under consideration for the 8th Junior Men's World Championships in 1994 and allocation of this event has been left open until April 1, 1991.

Time slots for the various championships will now be as follows:

Juniors : between 1 July - 30
September.

Open Women : during last two weeks
of September and first
two weeks of October.

Open Men : during last week of
November and first
week of December.

Rules of Squash

Approval was given to allow the ISRF from time to time to request or authorise its members to carry out certain rule experiments. This was to establish a mechanism to ensure experiments are properly co-ordinated.

As a result all countries are being requested to undertake experimentation of the point-a-rally scoring method in particular and during 1991 to establish whether there is any consensus to pursue this system into the more traditional areas of competitive squash. Any rule changes internationally remain under moratorium until 1992.

Refereeing

The international refereeing programme continues to advance and a number of bylaws have been introduced and/or upgraded to increase international refereeing participation at events.

Honorary Membership

Honorary Membership of the ISRF has been introduced with the objective of such membership to be granted to those individuals who have given outstanding service to the ISRF.

Racket Specifications

The ISRF "dimensions of a squash racket" have been freed up by deleting the requirement for a maximum width across the face of the framework of the head while increasing the depth across the face by 5mm, to 25mm. This is aimed at encouraging more latitude in design without diminishing the safety factor.

Squash Ball Specification

A new specification for the yellow dot squash ball was approved. This won't have any effect on balls com-

monly used in New Zealand but as a result of extensive testing undertaken in the past two years now provides a specification that is appropriate to a wider range of temperature and updates the traditional specification measurements.

Seminar Sessions

The AGM conference successfully continued its series of seminar sessions including topics on medical, junior development, coaching, technical development, the marketing of squash and also women's squash promotion. The ISRF is developing a modified squash game that can either be played on a full size court or on a court such as the NZSRA micro court. The next twelve months should see this fairly advanced with a launch planned during the world championships in Finland next November. The ISRF has also established an international coaching committee to develop and co-ordinate coaching programmes worldwide.

Bill Murphy - ISRF Representative

Susan Devoy wins the World Championships in Sydney defeating Mariine Le Moignan

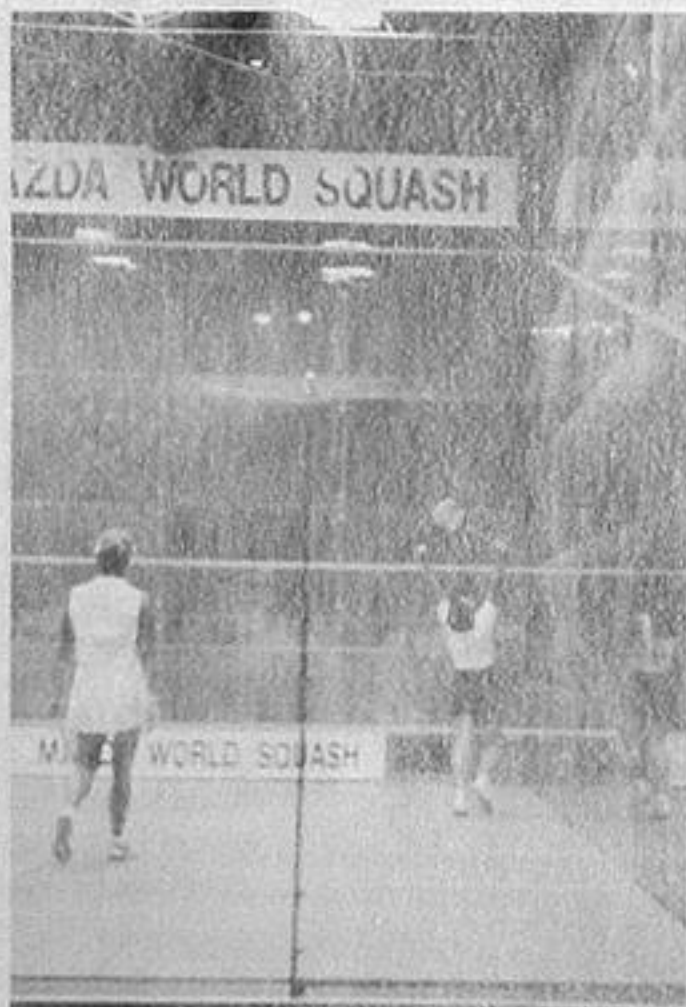

*Jahangir Ebnin and Ross Norman
Photo courtesy of the Dominion.*



DUNLOP XX IS N°1 IN ANYONE'S LANGUAGE.

TRES GRANDE
LONGEVITE. PAS DE
DECOLORATION.
FINITION MATE
TRES SOIGNEE.

VIDA EXTRA
LARGA. ANTIMARCAS.
ACABADO SUPER
MATE.

EXTRA
LONG LIFE.
NON MARKING.
SUPER MATT
FINISH.

The Dunlop XX has such an international appeal that it's no wonder the New Zealand Squash Rackets Association and all the Provincial Associations have once again chosen it as their official ball.

 **DUNLOP**
XX
CHAMPIONSHIP

The Bidwell File

Noted New Zealand sports journalist Peter Bidwell here, in his regular contribution to the NZSRA annual, casts an objective eye over the path of Squash in 1990.

No matter how you look at it any review of 1990 keeps coming back to Susan Devoy.

For all her periods of self-doubt beforehand, particularly during the Honda New Zealand Open at the magnificent Aotea Centre, Devoy reinforced her right to be regarded as the greatest player in the women's game in recovering her world title in Sydney.

It was amazing during the early rounds of the championship at the Thornleigh centre to hear how well Britons Lisa Opie and Martine Le Moignan were playing, how Australia were going to supply the winner from one of their powerful squad, and how ripe the top seeded Devoy was to be eliminated.

The word was that Devoy had been lucky to win the New Zealand Open in August, and that the other women had caught her up in terms of fitness and mental toughness. She was rapidly becoming yesterday's champion.

They forgot though that since losing her title in The Netherlands 18 months earlier to Le Moignan that never a day went by when Devoy did not think about avenging that loss or was not reminded of the final result.

Devoy desperately wanted that title back, her whole approach to playing was focused on nothing else. She was prepared to flog herself in training countless matches against men to ensure she was ready for whatever eventuated.

It was all fairly low-key till Devoy struck Australian Liz Irving in the quarter finals, a player of immense ability but one with a record for not winning often enough in tight situations.

The considerable number of New Zealanders in the gallery at the Homebush Sports Centre were stunned in to silence when a nervous, tentative Devoy lost the first two games to Irving, the second after leading 6-2.

It was going to require a brave, error-free performance to win from here, and a rather shaken Devoy was extremely relieved to get through in five games.

To those watching it was agonizing, hardly the performance to engender optimism for Devoy's semi final the



Peter Bidwell

following day against No 3 seed Danielle Drady, of Australia. Though Devoy's husband John Oakley was confident that the fright was just what she needed to pull herself together it remained to be seen.

Devoy erased all the doubts with a ruthless display against Drady, who beforehand had rather fancied her chances. The nerves were gone, and Devoy more easily got up the court to dominate a despondent Drady in straight games.

Such was her authority that Devoy was immediately installed as the favourite in the final the following day against Le Moignan, which the New Zealander never looked in danger of losing.

Not that Le Moignan gave in at all. Devoy was at the top of her game, and with the pressure Le Moignan's unorthodox style led to mistakes.

As such Devoy became the first player to win three women's world titles, and with seven consecutive British Opens to go with them Devoy has carved herself a position of permanent eminence in the game.

As this article was being written there was the prospect of Devoy continuing her career, if not for too much longer. Had she lost in Sydney that may have been it but the decisiveness of her later performances may have encouraged her to contest next year's British Open.

At 25 Devoy still enjoys the thrill of competition despite the agonies she puts herself through. Fear of failure has been a big motivating tool but Devoy is

running out of goals now.

Training is a hassle. Equally Devoy is not sure what avenues to pursue should she give up playing.

After the sport's stuttering for a year or two in New Zealand it was pleasing to notice the advances made in 1990.

This included moving the association's headquarters from Tauranga to Auckland and Bill Murphy's major influence as chief executive, the establishment of the UDC Finance Squash Institute, the staging of the New Zealand Open at the superb Aotea Centre after some rather drafty venues, the ability of the junior men to maintain their standing by finishing fifth in the world championships in Germany, and the climb made by Glen Wilson on the men's circuit with Ross Norman entering the twilight years.

Just when Wilson's career looked on the verge of faltering in England about British Open time assistance with an asthma condition, and at last evidence of a hunger for success led to rapid progress, and the satisfaction of toppling fellow professional Rory Watt to win the New Zealand closed title in Hamilton.

Wilson's fortunes turned on the international satellite circuit where he won five tournaments, and hauled his world ranking from the 90s into the mid 40s. Back home he won all three UDC satellite tournaments in convincing fashion, and to beat Watt twice in Hamilton provided a further boost.

In recently reaching the final of the Bermuda Open Wilson lifted his ranking to 42nd, just two placings below Watt, who had a frustrating year, and Norman, ranked 13th, proved he was still an international force by beating brilliant Australian Rodney Martin 15-13 in the fifth game to venture in to the last eight of the world open in Toulouse, the same city where he had become world champion four years earlier.

A relaxed Norman was back home for a week in September during which he expressed a desire to represent his country at next year's worlds, and to spend time in the future helping the youngsters succeed.

The setting up of the institute under

the direction of Australians Craig Lewis and David Fear, Neven Barbour and Rob Crothall took time to function properly, and there was sadness that last year's junior world finalist, Lynora Hati, decided she did not want to be involved.

It is to be hoped Hati is not lost to the game, particularly with Devoy and

Donna Newton's plans uncertain, and Joanne Williams having announced her retirement in Sydney.

Marie Pearson may soon be left to prop up the women, assisted by the emerging Philippa Beams, who did so well in Sydney, and perhaps Hati.

Overall though the Squash Rackets Association can be immensely proud of their achievements in 1990. Properly run the institute promises to provide New Zealand with a pool of players capable of maintaining this country's high profile on the world circuits.

Peter Bidwell

Players Representative Report

The 1990 squash season was very active both domestically and internationally for New Zealand players and teams.

Our top ranked players performed extremely well in the most important events on the international squash calendar - the Mens and Womens World Opens. Firstly Susan Devoy's win, regaining her world crown created tremendous public support with live T.V. coverage, and must surely go down as one of if not the top sporting achievement by a New Zealander in 1990. With Devoy backed up in the teams event by Joanne Williams, Donna Newton and Marie Pearson, New Zealand finished a creditable third, with this being both Williams and Newton's final teams event for New Zealand - both have now retired from the international scene. Congratulations to both after many years of service to New Zealand representative teams.

On the mens scene both Ross Norman and Rory Watt made their presence felt at the World Open in France with upset victories. Although not marvelous seasons for both, it is good to see Norman still playing to a good international standard at the ripe old age of 30, and encouraging for Watt to end the year on a good note. Congratulations must also go to Glen Wilson who has made excellent progress this year, greatly improving his ISPA ranking and winning a number of ISPA events, both here and overseas.

Our junior boys, after much build-up and training performed well in Germany finishing fifth, although with an ounce of luck it could have been higher. Wayne Werder made the most of a tough individual event, and pushed many higher ranked players.

On the domestic front a successful year with all National events running well. The UDC satellite series was introduced



Grant Smith

for the first time combining the Auckland, Wellington and Canterbury/ South Island Opens, and should attract even greater overseas talent next year. With no tournament Players series, the District Open events had to stand on their own merit. Although successful this year both management and districts must monitor these events closely, as they are the life blood in getting top players around New Zealand.

The National championships were conducted very smoothly by the ever efficient Hamilton club in September. Top rate performances by Glen Wilson and Susan Devoy earned them respective New Zealand titles. Waikato, as expected took out the Womens Interdistrict teams event while the Wellington mens team overpowered Auckland to gain their first teams title since winning the event in 1983 at Timaru.

One area causing great concern is the teams event. A two division format has been proposed and through the players meeting has been generally accepted. Although personally, at first a great believer

in the above format, much thought must be given in weighting up the 'pros' and 'cons' before introducing or changing the format at the AGM. Proof of this is shown in other sports, in how netball and rugby have both had second thoughts on their current divisional formats.

1990 was also eventful for this was the first year of operation for the UDC Finance Squash Institute. Based in Auckland this facility is the means for our sport to produce players to true international standards. Although there have been teething problems, and a general lack of communication to players, this is now improving and the board of control are optimistic and have very much their fingers on the pulse.

Finally, as I will not be standing as Player's Representative next year due to personal and business pressures, I would like to thank management for their help and wish the incoming representative all the best.

Grant Smith

Wayne Werder (NZ Junior Champion) & Glen Wilson (NZ National Champion).



Selectorial Report

The selectorial programme for the 1990 season consisted of the following:

- (a) preparation of monthly seeding lists
- (b) seeding of District and National Open events
- (c) selection of the Honda New Zealand Womens team to World Championships
- (d) consultation with the UDC Finance Squash Institute re scholarships
- (e) most improved players men/women

The selectors attended 9 of the 10 District Championships, which included the North and South Island Championships, the NZ Under 23 Championships, the Cousins Shield/Mitchell Cup, the National Championships and the Honda Squash Open.

Commencing in May with the Waikato Championships, seedings lists were prepared on a monthly basis for use in the seeding of District Open events.

The New Zealand Womens team was selected in August at the conclusion of the New Zealand Open event. There were no great surprises in the players named, with Susan Devoy, Joanne Williams and Donna Newton certain selections. Marie Pearson had started the season vying with Lynora Hati for the fourth spot but had opened a clear gap by the time the team came to be named.



Judy Espie - Convenor

For the national ranking list the selectors continued the policy of requiring players to have competed in at least five District/National events in order to be considered, with the exception of players based overseas.

In the men's ranking list three of the New Zealand Junior Mens team gained places in the top 16 whilst all four of the 1989 New Zealand Junior Womens have been ranked in the womens top 16.

The selectors had little difficulty in selecting Glen Wilson as recipient of the mens most improved player award after a highly successful season which saw him shoot up the world rankings and take his first New Zealand national title

with a great victory over Rory Watt in the final.

Philippa Beams took the womens award on account of her steady rise up the rankings over the course of the season. As well, in the South Island championships, she recorded fine wins over Marie Pearson and Donna Newton. It was pleasing to note that Philippa continued her good form at the World Championships in Sydney in October in defeating the fourth ranked Irish player.

The 1990 season was noticeable for the fact that especially in mens competition quite a number of junior players had achieved standards which enabled them to compete at advanced open level. However disparity was noted in the seedings of open and junior events, due in part to the fact that the junior selectors were unaware of the results of junior players in open events. Should the trend of participation by junior players in these events continue, it is suggested that the convenors of the senior and junior selection panels arrange regular liaison to ensure uniformity in approach.

I am now completing my term on the selection panel. I would like to thank my fellow selectors Barrie Matthews and Barry Gardiner for their cheerful input and patience during the lengthy conference calls.

Judy Espie - Convenor

Barrie Matthews, Barry Gardiner

NZSRA Ranking Lists 1990

World squash champion Susan Devoy and former world title holder Ross Norman again head the national rankings for 1990. National champion Glen Wilson's elevation to second behind Norman in a year of major change around in the men's rankings, and very little movement in the top women's rankings are the features of the lists.

Wilson's fine international performances and particularly his victory over Rory Watt in the national final in Hamilton earlier this year has seen him improve from 5th position in 1989. While Watt, ranked three by the selectors, holds a better international

ranking than Wilson the national panel has used its selectorial discretion to place Wilson ahead of him.

Another feature of the men's top 16 list is eight new entrants into the rankings. This follows on from 1989 when seven new faces appeared, indicating significant change in the overall men's competitive arena in New Zealand squash over the past two years.

New Zealand representative Scott Harrison's performances earlier in the season retained him fourth position while Whakatane's Paul Steel has continued to improve his claims to where he is now fifth, ahead of Nigel Lloyd of Christchurch who appears on

the list for the first time in the high position of 6th. This follows some excellent performances in the middle part of the season including the defeat of Harrison in the first round of the UDC Finance Auckland Championships.

Anthony McMurtrie (Hamilton) returns to the rankings after a couple of years away from the competitive scene while Michael Allred (Christchurch) coming in for the first time last year at 12 has improved four places. New Zealand junior champion Wayne Werder of Hamilton and his world junior team mates Tristan Franklin (Christchurch) and Daniel Sharplin (Ashburton) have gained their first

senior rankings with Werder being awarded 9th position. Other players to appear for the first time included Hamilton's Rick Cartmill, Shane Adams from Auckland and Keri Keri's Malcolm McBain.

Susan Devoy as the No. 1 in the world sees her national position unchallenged, with fellow New Zealand representatives Joanne Williams at two and Donna Newton three, the same positions they have held for many seasons. Marie Pearson, the new member in the New Zealand women's team this year has exchanged positions since last season, at 4 and 5, with Lynora Hati of Reporoa, who had a

disappointing season given her tremendous results in 1989.

Philippa Beams, from Christchurch, the winner of this year's most improved female player award has jumped from 11 in 1989 to No 6 while New Zealand junior champion 17 year old Leilani Marsh from Hamilton has continued her impressive strides winning 7th spot after a first time entry at 12 in 1989. Besides Devoy, Williams and Marsh, Waikato District are well represented with in total seven players in the women's top 16. Others include Kay Collins who has retained her position in the middle of the list at 8 with youngsters Angela Toal and Nita Pearson immediately below her.

UDC Finance Squash Institute's scholar Jo Smith has been rewarded for a solid years performance with a first time No. 11 ranking along with other new rankings Jenny Bell (Waikato) at 12, Judith Hill (Auckland) 15, and Jenny Norton (Southern) in 16th position.

To be considered for the rankings players had to compete in at least five district or national fixtures during the year which resulted in a few players, notably including Dan McQueen from (Rotorua) and Shane Hagan from Wellington not receiving rankings despite impressive showings at the national championships in particular.

MEN

		1989
1. Ross Norman	Auckland	(1)
2. Glen Wilson	Wellington	(5)
3. Rory Watt	Waikato	(3)
4. Scott Harrison	Auckland	(4)
5. Paul Steel	Bay of Plenty	(7)
6. Nigel Lloyd	Canterbury	(-)
7. Anthony McMurtrie	Waikato	(-)
8. Michael Allred	Canterbury	(12)
9. Wayne Werder	Waikato	(-)
10. Mark Gribben	Southern	(13)
11. Tony Fabling	Wellington	(11)
12. Rick Cartmill	Waikato	(-)
13. Shane Adams	Auckland	(-)
14. Tristan Franklin	Canterbury	(-)
15. Daniel Sharplin	Midlands	(-)
16. Malcolm McBain	Northland	(-)

Players not considered due to playing insufficient national / district tournaments:

Danny McQueen
Mark Tapsell
Shane Hagan

WOMEN

		1989
1. Susan Devoy	Waikato	(1)
2. Joanne Williams	Waikato	(2)
3. Donna Newton	Auckland	(3)
4. Marie Pearson	Auckland	(5)
5. Lynora Hati	Bay of Plenty	(4)
6. Philippa Beams	Canterbury	(11)
7. Leilani Marsh	Waikato	(12)
8. Kay Collins	Waikato	(7)
9. Angela Toal	Waikato	(-)
10. Nita Pearson	Waikato	(9)
11. Jo Smith	Northland	(-)
12. Jenny Bell	Waikato	(-)
13. Tania Robinson	Auckland	(10)
14. Carol Chard	Central	(14)
15. Judith Hill	Auckland	(-)
16. Jenny Norton	Southern	(-)

Cheryl Te Kani
Fleur Townsend
Debra Shaw

Most Improved Players

19 year old Glen Wilson (Wellington) capped off a remarkable season when awarded the most improved male player of the year trophy presented at the national championships in Hamilton.

Following a couple of leaner years where the promise shown in earlier junior days had not been quite fulfilled, Wilson, in a revitalized manner won an impressive lineup of titles during the season including the national championships. Five satellite circuit victories also saw him improve his world ranking over 60 places as well as move to number 2 in the NZSRA ranking list behind New Zealand's long time international star Ross Norman.

The women's award went to Philippa Beams the 20 year old Cantabrian who during the season climbed from 11th in the rankings to 6. In doing so she recorded excellent results against a number of higher

ranked players. Whilst she did not win any major titles during the year her performances in the UDC Finance Satellite Series were a highlight of an excellent season for Beams. In addition,

a month following the award, she performed very creditably in the women's world championships in Sydney reaching the third round of that event.



Philippa Beams
Most Improved Women Player 1990



Glen Wilson
Most Improved Male Player 1990

UDC Finance Squash Institute of New Zealand

The UDC Finance Squash Institute of New Zealand was successfully launched on May 17 at an official function held at Ellerslie Racecourse in Auckland. Special guests included the Hon. Sir David Beattie (President of the NZ Sports Foundation and NZSRA Patron), Mr Jeff Pitt (Managing Director UDC Finance Ltd), Messrs. Graham Davy & Keith Hancox (NZ Sports Foundation), and world squash greats, Geoff Hunt & Susan Devoy.

We are very appreciative of the corporate backing provided by UDC Finance along with the NZ Sports Foundation support and NZSRA funding which has enabled the Institute to become a reality.

Our principal aim is to foster the development of outstanding young squash players into international competitors. The concept is to create a supportive environment finely tuned to the special needs of elite squash players.

Planning and programming for the Institute began in earnest in December 1989 following the sponsorship and funding agreement reached in principal during November 1989.

The initial establishment period has been very positive and has focused predominately on two main requirements. Firstly to establish a long term management and operating policy. Secondly to provide an ongoing day to day programme involving the Institute members.

Board meetings, consultant meetings and administration meetings are held to facilitate the ongoing programme.

Consultants

A core of consultants have been established following the appointment of Mr Craig Lewis a physical educationist and sports psychologist, as the full time Institute Director in April. These include Rob Crothall and Neven Barbour as squash consultants and John Mayhew, Tony Edwards and Jeni Pearce available as medical and nutrition consultants.

More recently David Fear, a highly qualified coach from Australia has been engaged for the coaching.

Susan Devoy has a contracted role



Susie Simcock - Board Chairman.

revolving around general consultancy, player motivation and promotion of the Institute. Her involvement has included participation in training sessions and taking part in Institute activities including the inaugural "Clinics of Excellence", held recently.

Institute Programme, Activities and Membership

Sixteen scholarship holders were initially identified and the operating programme of the Institute began immediately following the launch in May.

A number of members have been regularly using the Institute base for day to day training. Others have remained at their home base attending the Institute facility when appropriate.

It has become clear that to receive full benefit of the Institute, scholarship holders need to be based at the Institute. The facilities, expertise available and stimulus of training with other elite players are the major benefits which makes this desirable. Although located at the Institute players will remain affiliated to their homebased clubs and districts in national competition.

Some scholarship holders will still however be remaining in the home environment outside Auckland for schooling reasons and attending the Institute on a regular basis.

In October current and new scholarship applications were assessed. A number of the original scholarship members have been continued and new scholarships have been awarded for 1991.

Current international players who are not scholarship members are offered membership at the Institute. These players are recognised as an important part of the competitive training of scholarship members. They are offered full use of the Institute training and consulting facilities and some tournament travel.

It has been recognised that youngsters under the age of 16 years are generally not of appropriate maturity and development stage to cope effectively with the physical and mental demands of the full time Institute programme. However it has been recognised that there are players of exceptional talent under 16 years of age who would benefit from some involvement from time to time with the Institute, e.g. within school holidays, Institute clinics and consultancies in their home territory, and this will be part of the ongoing programme.

The Institute budget and other resources are primarily targeted toward scholarship members and the level of assistance provided depends upon the individual scholarship holders playing programme in relation to their current progress. Players generally fall into two categories - domestic programme and international programme, with the latter being the natural progression of the former.



Second UDC Finance Clinic of Excellence held at Hamilton S.R.C.
L to R: Glen Wilson, Wayne Werder, Jo Smith, Grant Linton, Judith Erickson (UDC Finance), Susan Devoy, Marie Pearson, Leiloni Marsh, Paul Steel, Daniel Murphy.

“UDC Secured Debenture Stock ranks No. 1 with me”

UDC Finance Limited

“UDC Finance Ltd's First Ranking Secured Debenture Stock is a winner. It's everything I was looking for in an investment.

It's flexible, so I can invest as much as I want for the term that suits me.

Best of all, I feel secure. Others might like to take a risk on the sharemarket but I value the security that UDC Debenture Stock gives me. And I know that I'm investing with a company that has an impressive record of over 50 solid years of experience in the financial arena. That expertise is important to me.

And a good return? That goes without saying. I've checked, and UDC's interest rates are among the best you'll find anywhere.

It's the best investment for my money. ”



A current Prospectus and application form are now available.

“You'd See.....”



UDC

Member ANZ Group

Proud Sponsors of the UDC Finance Squash Institute of New Zealand



WHANGAREI
(089) 480-738

PENROSE
(09) 525-2769
WEST AUCKLAND
(09) 875-804
SOUTH AUCKLAND
(09) 278-4029

HAMILTON
(071) 391-207
ROTORUA
(073) 477-460
TAURANGA
(075) 783-352

NAPIER
(070) 8358-900
NEW PLYMOUTH
(067) 80-316
PALMERSTON NORTH
(063) 67-144

LOWER HUTT
(04) 693-133
WELLINGTON
(04) 720-629
NELSON
(054) 82-665

CHRISTCHURCH
(03) 667-559
DUNEDIN
(03) 477-3928
INVERCARGILL
(03) 214-4452

FROM 7210

Domestic Programme

The following events were designated Institute events for 1990 and were attended by Institute players:

- June - North Island Championships - New Plymouth
- UDC Finance South Island Champs - Christchurch
- July - NZ Age Group Champs - Tauranga
- UDC Finance Auckland Champs - Auckland
- UDC Wellington Champs - Wellington
- August
- Honda Squash Open - Auckland
- NZ Junior Open Championships - Gisborne
- September
- NZ National Champs - Hamilton

International Programme

Earlier in the season Marie Pearson spent January to April in England while Glen Wilson and Paul Steel had February to June competing in Hong Kong, the United Kingdom and the United States. During August these players, along with Joanne Wilkins (and Susan Devoy) competed in Australia while Wilson and Steel also took on the Asian events in the Asia Pacific circuit.

Wilson has since been competing in Canada and Bermuda leading up to the World Open in November in France. Leilani Marsh attended the Australian Age group championships in October.

The Institute provided travel and sustenance assistance where appropriate with programmes aimed specifically at international experience, establishing international rankings and in two specific cases providing more international competition for prospective members of the women's representative team.

Rory Watt (current international category) returned to New Zealand over a seven week period in August and September where he trained at the Institute and competed in tournaments.

The UDC NZ Junior Men's team who competed in the World Junior Champs in Germany in July trained and prepared at the Institute over a 6 week period. Three of the four players of the NZ team returned committed to

continue full Institute programmes. The Honda NZ Women's team with Marie Pearson making her debut also prepared at the Institute prior to playing in the World Women's Individual teams event in Sydney in October.

Overseas Players at the Institute

A Singapore development group spent time at the Institute in May/June while three players, two from UK and one from USA spent several weeks training with Institute based members. A Hong Kong player is scheduled to be at the Institute in December. This overseas involvement is considered important to provide player variation especially for the younger NZ players. It will also in time provide an exchange base for NZ players going overseas.

Institute Scholarship Applications

Applications for the Institute are on an annual basis closing each September with programmes starting October/November for scholarship holders.

Applications are open for anyone to apply with application forms being held by District Associations.

Talent Identification

New Zealand Squash's development and coaching programme working in conjunction with the Institute will provide a natural talent identification base. From time to time however talent identification clinics may be held similar to one staged this year in September, in Auckland where a group of potential members were invited to the institute. These players were invited to attend following consultation with national selectors, the Director of Squash Development and player's coaches.

Clinics of Excellence

Two "Clinics of Excellence" have been held in November at Christchurch and Hamilton. These were designed to promote the Institute philosophies of international level player training as well as general coaching methods. Over 80 coaches accepted invitations to

attend. These clinics were also geared toward client promotion for UDC and media involvement.

Bulletin

A quarterly bulletin is being produced and the first edition was published recently. We see this as the public relations vehicle keeping everyone informed of the ongoing work and progress of the Institute.

Support Sponsors

All Seasons Squash and Fitness Centre remains a significant support sponsor by providing the base for the Institute while Hi-tec Sports are producing distinctive Institute uniforms, following consultation with Promotus Advertising Ltd who work closely with the Institute on promotional matters.

Summary

The UDC Finance Squash Institute is now up and running. We currently have 20 scholarship holders. Already we have seen some good progress from a number of our members. 19 yr old Glen Wilston who won the NZ National title, now has improved his ISPA ranking to 42 while Marie Pearson is now an established member of the NZ Women's team with a WISPA ranking of 25 and Leilani Marsh impressed by winning the Australia U/17 age group title.

Finally "thank you" and my sincere appreciation to all Board members and our indefatigable secretary Wilma Halling, for their attendance at meetings and many hours of hard work and time which has been necessary to get the UDC Finance Squash Institute of New Zealand established.



*The NZSRA acknowledges with appreciation
the assistance in 1990 from:-*

The New Zealand Sports Foundation



Supporters of New Zealand's outstanding young Squash players and a major backer
of the UDC FINANCE SQUASH INSTITUTE OF NEW ZEALAND.

*Special guests at the opening launch of the UDC Finance Squash Institute held at the
Ellerslie Racecourse lounge.*

*L to R: Ray Southey (NZSRA President), Graham Davy (Chairman NZ Sports Foundation),
Sir David Beattie (President NZ Sports Foundation), Susan Devoy, Keith Hancox
(Executive Director NZ Sports Foundation) and Geoff Hunt (Australian Institute of Sport).*



Current Institute Scholarship Members:

Paul Steel (Whakatane)
Glen Wilson (Royal Oak)
Wayne Werder (Hamilton)
Daniel Sharplin (Hinds)
Grant Linton (Browns Bay)
Paul Boyle (North Shore)
Chad Sunde (Red Beach)
Campbell Barbour (Henderson)
Daniel Murphy (Hamilton)
Alex Tait (Maungatoroto)
Matthew Clarke (Titirangi)

Marie Pearson (Manurewa)
Philippa Beams (Christchurch)
Leilani Marsh (Hamilton)
Nicola Cosgriff (Kaikorai)
Jo Smith (Waipu)
Louise Rogers (Kaitaia)
Judith Casbolt (Burnside)
Judith Hill (Manurewa)
Sarah Cook (Lancaster Pk.)



Geoff Hunt and Susan Devoy at Institute launch



Neven Barbour, Peter Biowall and Butch Gifford at Institute launch



*Opening Launch of UDC Finance Squash Institute
Susan Devoy, Jeff Pitt (UDC Finance Managing Director) and Sir David Booth (President NZ Sports Foundation)*



Women's World Championships

Undoubtedly the highlight of the 8th Women's World Championships held in Sydney, Australia in October, was the magnificent victory of Susan Devoy in the world open event regaining the world title she had won on two previous occasions and setting a record of title wins in the process.

Devoy's brilliant performances in the semi final and final in particular, capped off a tremendous year for her. She left no doubt as to her superiority over the rest of the women players in the world and the straight games final annihilation of England's Martine Le Moignan, who wrested the title from Devoy 19 months previously in Holland, demonstrated this fully.

The other New Zealand team members Joanne Williams, Donna Newton and Marie Pearson all performed to their world rankings in the individual championships with Williams going the furthest reaching the quarter finals where she lost to Le Moignan. Newton went out in the third round to England's Lucy Soutter and Pearson,

appearing at her first senior championship, had the daunting experience of running into former world champion Vicki Cardwell in the 2nd round, losing in three games.

New Zealand was seeded third in the teams event and had to withstand a reasonable fight by the fourth seeded Germany team before staving them off to take third place, repeating their performance at the previous world championships.

Following straight forward victories against Scotland and The Netherlands in the first two rounds the teams crunch match was against Australia in round three. The tasman neighbours proved too strong however winning comfortably two matches to one. The rubber was not without its drama though. In her win against the exceedingly tenacious No. 1 Australian Robyn Lambourne, Devoy gave everyone in the gallery and particularly herself, a nasty fright twice crashing to the floor. The latter time banging her head severely against the

wall. It exemplified the grit and determination of the world champion which showed through once again when only partly recovered after a few minutes delay, she returned and fought back from match ball down to take the 5th game 10-9.

New Zealand then came up against England in the semi final and while the team lost 3-0, performances by Donna Newton and Joanne Williams in particular meant the world title holders had to work for their victory. Devoy, still suffering from the injuries against Australia's Lambourne, struggled against England's No. 1 Lisa Opie losing in three games, being the only competitive match the world champion dropped all year.

The finals saw New Zealand dispatch Germany for third placing while in the long awaited battle for supremacy of the world England ran out close but deserved winners against Australia, to retain the title they have held since 1985.



Honda NZ Team

Back Row: Susan Devoy (Henderson SRC), Jane Weir (Manager, Hamilton), Donna Newton (Remuera SRC).

Seated: Marie Pearson (Manurewa SRC), Joanne Williams (Matamata SRC).

Results of New Zealand Players:

Susan Devoy	beat	L. Olsson (Swed)	9/1 9/5 9/2
	beat	A. Holbe (FRG)	9/3 9/3 9/3
	beat	C. Nitch (Eng)	9/5 9/4 9/4
	beat	L. Irving (Aust)	3/9 7/9 9/2 9/3 9/2
	beat	D. Drady (Aust)	9/4 9/3 9/2
FINAL:	beat	M. Le Moignan (Eng)	9/4 9/4 9/4
Joanne Williams	beat	C. Owen (Aust)	9/7 9/1 9/3
	beat	N. Beumer (Ned)	9/6 9/3 1/9 4/9 9/5
1/4 finals	lost to	M. Le Moignan (Eng)	0/9 1/9 2/9
Donna Newton	beat	R. Richmond (Aust)	9/4 9/0 9/0
	beat	C. Castets (FRA)	9/6 9/0 9/2
Round 3	lost to	L. Scutter (Eng)	10/9 9/0 9/5

Marie Pearson	beat	N. Casey (Aust)	2/9 9/1 9/2 9/7
	lost to	V. Cardwell (Aust)	9/5 9/3 9/5
Plate	lost to	A. McConnell (USA)	9/3 10/8 1/9 9/3

RESULTS OF HONDA NEW ZEALAND TEAM:

ROUND 1:	N.Z.	defeatd Scotland 3/0
J. Williams	beat	A. Bowie 9/4 9/0 9/1
D. Newton	beat	S. Brown 9/2 6/9 9/7 9/1 9/3
M. Pearson	beat	J. Nicol 1/9 5/9 9/2 9/4 9/3
ROUND 2:	N.Z.	defeated Netherlands 3/0
S. Devoy	beat	N. Beumer 5/9 9/5 9/4 9/3
J. Williams	beat	M. Houtsma 9/1 9/5 9/0
D. Gurrans	beat	H. Van Hoom 9/10 9/7 9/6 9/1

ROUND 3:	N.Z.	lost to Australia 1/2
S. Devoy	beat	R. Lambourne 7/9 5/9 9/4 9/0 10/9
J. Williams	lost to	D. Drady 3/9 3/9 1/9
D. Newton	lost to	M. Martin 0/9 5/9 0/9

ROUND 4:	N.Z.	lost to England 0/3
S. Devoy	lost to	L. Opie 9/7 9/2 9/4
J. Williams	lost to	S. Homer 5/9 10/9 9/4 9/5
D. Newton	lost to	L. Scutter 9/2 4/9 4/9 6/9

ROUND 5:	Play off 3rd and 4th:	N.Z. defeated Federal Republic of Germany 3/0
S. Devoy	beat	S. Schone 6/9 9/7 10/9 9/5
J. Williams	beat	D. Grzenia 4/9 10/8 9/1 9/0
D. Newton	beat	B. Mueller 4/9 2/9 9/6 9/1 9/1

Honda Squash Open

The 1990 Honda Squash Open turned out to be one of the greatest squash tournaments held in New Zealand and with the semi final and final rounds played at the magnificent Aotea Centre in Auckland, the tournament was lifted to a new level of public awareness. A brilliant entry of virtually all the top men and women players in the world guaranteed high quality squash and the associated media coverage and turnout of public to all the matches, including the earlier rounds at the Henderson Squash Club, did justice to the entry.

The event became a major build-up and associated public drawcard for Susan Devoy as a prelude to the world championships to be held later in Sydney. As well the return of Jahangir Khan to New Zealand for the first time since 1987 created tremendous interest.

While Jahangir's fitness and match condition was obviously below peak especially compared to his record breaking 9th victory in the British Open earlier in the year, he showed glimpses of his greatness before losing to an ecstatic Chris Robertson in the semi final. It was the first occasion Robertson had beaten the master.

Jahangir's countryman and reigning world champion Jansher Khan displayed

tremendous skill and ruthless determination in taking out the final from the star studded field.

Defending champion Chris Dittmar tried valiantly to repeat his previous year's performance however went down in the semi final to Jansher Khan in five games without quite producing the drama of their magnificent 1988 finals clash.

While New Zealand's No. 1 player Ross Norman was missing from the entry for the first time in a number of years, other Kiwi players performed well to make the first round of the tournament. Only Glen Wilson and Roy Watt however progressing beyond that point with both players losing out in the next round. Wilson going down in four games to semi finalist and world No. 3 Robertson, and Watt not being able to stop the mercurial Rodney Martin, of Australia.

Devoy in the middle of her build up for the world championships, struggled to find her best form at any stage during the tournament. Nonetheless, and to the urging of the big home crowds, she displayed her tremendous fighting qualities to repulse strong challenges from Australians Sarah Fitzgerald and Robyn Lambourne in the quarter and semi finals respectively, and then

against world title holder Martine Le Moignan of England in the final. All three matches were close and hard five game encounters. In her semi final Le Moignan had beaten 1989 finalist Danielle Drady of Australia in four games.

Eleven New Zealanders including former champion Robyn Brownlee lined up in the first round with the majority having to win qualifying matches. Similar to the men most of them fell at that hurdle with only Devoy and Joanne Williams progressing. Williams having the frustration of being drawn against Devoy in the second round.

In all 89 players entered with 61 from overseas including 33 men and 28 women. This included the top seven men in the world and nine of the top 10 women.



Susan Devoy & Robyn Lambourne - Semi Finals Honda Open

Quiet a car.

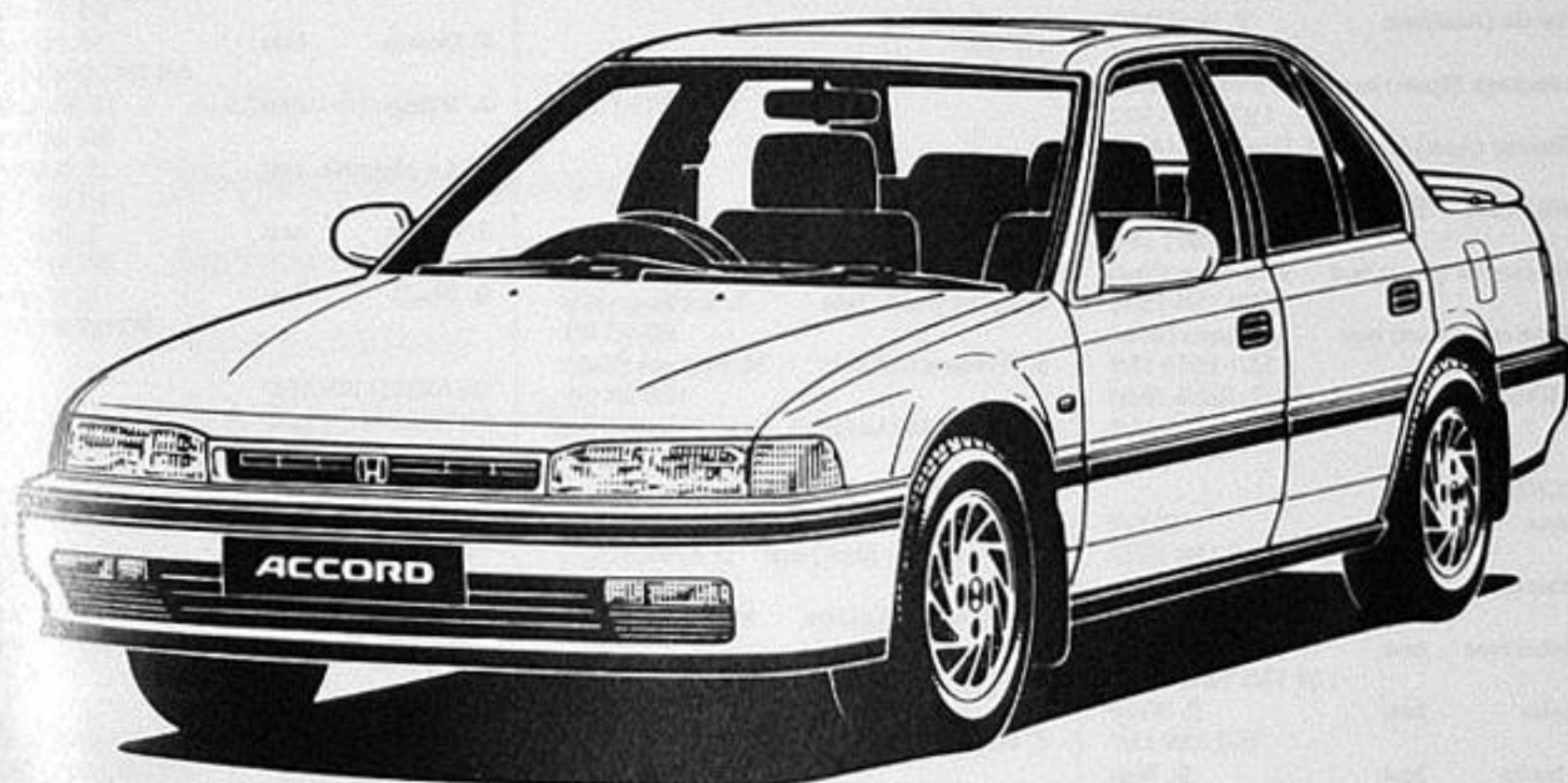

You have to hear the new Accord to believe it. Every detail and feature was fed into a computer and then honed and improved to make the most refined and most quiet car you're ever likely to drive. Go on, take it for a listen now.

**THE NEW 1990 HONDA ACCORD.
QUIET A CAR. FROM \$28,290.***

*Correct at publication.

Honda Open

RESULTS:

Men

FIRST ROUND:

Jah. Khan (Pak) beat	D. McQueen (NZ)	15/6 15/10 15/9
P. Hill (Sing) beat	P. Johnson (Eng)	10/15 17/15 15/8 13/15 15/11
B. Martin (Aust) beat	C. Payne (Eng)	15/13 15/14 15/11
D. Harris (Eng) beat	G. Katters (NZ)	15/2 15/5 15/9
C. Robertson (Aust) beat	M. Allred (NZ)	15/6 15/9 15/12
G. Wilson (R.Oak) beat	P. Coll (H.Kong)	15/7 15/3 15/8
R. Eyles (Aust) beat	L. Gojnic (Eng)	15/3 15/5 15/1
D. Webb (Eng) beat	N. Lloyd (NZ)	15/8 15/12 12/15 17/14
R. Watt (NZ) beat	A. Abou Taleb (Eng)	15/12 15/10 12/15 15/9
R. Martin (Aust) beat	P. Steel (NZ)	15/12 15/12 15/11
A. Adarraga (Spain) beat	B. Newton (Aust)	15/7 15/4 15/12
C. Dittmar (Aust) beat	J. Goodchild (Aust)	15/4 15/8 15/4
A. Hill (Aust) beat	R. Cecconil (NZ)	15/6 15/11 15/9
T. Nancarrow (Aust) beat	R. Gibson (Eng)	15/8 15/7 15/10
M. Robberds (Aust) beat	D. Hanson (Aust)	15/7 15/10 15/9
Jah. Khan (Pak) beat	T. Halab (Pak)	15/7 15/6 15/8

SECOND ROUND:

J. Khan beat	P. Hill	15/7 15/8 15/13
D. Harris beat	B. Martin	17/4 10/15 15/8 15/10
C. Robertson beat	G. Wilson	17/4 15/5 12/15 15/10
R. Eyles beat	D. Webb	15/5 15/7 15/7
R. Martin beat	R. Watt	15/8 15/8 15/8
C. Dittmar beat	A. Adarraga	15/4 15/10 15/11

T. Nancarrow beat	A. Hill	6/15 15/7 17/14 15/7
J. Khan beat	M. Robberds	15/4 15/11 17/14

QUARTER FINALS:

J. Khan beat	D. Harris	15/7 15/7 15/7
C. Robertson beat	R. Eyles	15/7 5/15 7/15 15/10
C. Dittmar beat	R. Martin	13/15 15/10 17/15 17/16
J. Khan beat	T. Nancarrow	15/3 15/5 15/7

SEMI FINALS:

C. Robertson beat	J. Khan	15/8 15/11 16/17 15/7
J. Khan beat	C. Dittmar	15/17 15/7 10/15 13/15 15/3

FINAL:

Jansher Khan beat	C. Robertson	15/7 15/13 17/15
-------------------	--------------	------------------

RESULTS:

Women

FIRST ROUND:

S. Devoy (NZ) beat	T. Robinson (NZ)	9/2 9/2 9/5
J. Williams (NZ) beat	M. Houtsma (Neth)	10/8 9/4 9/1
S. Fitzgerald (Aust) beat	M. Pearson (NZ)	4/9 9/1 9/1 9/4
R. Best (Ire) beat	T. Myllyniemi (Fin)	9/6 9/3 10/8
R. Lambourne (Aust) beat	D. Newton (NZ)	9/6 4/9 9/4 9/4
A. Cummings (Eng) beat	M. Adachi (Japan)	9/4 9/0 9/2
M. Martin (Aust) beat	A. Owen (NZ)	5/9 9/6 9/3 10/8
F. Geaves (Eng) beat	J. Smith (NZ)	9/4 9/2 10/8
H. Wallace (Can) beat	N. Solan (Aust)	9/2 9/5 9/1

L. Irving (Aust) beat	P. Beams (NZ)	9/3 9/4 9/1
S. Schone (FRG) beat	A. Toal (NZ)	9/5 9/3 9/6
M. Le Moignan (Eng) beat	J. Bell (NZ)	9/0 9/0 9/3
S. Bradey (Aust) beat	A. McConnell (USA)	9/0 9/2 9/2
S. Horner (Eng) beat	D. Olsen (H.Kong)	9/0 9/0 9/7
S. Wright (Eng) beat	R. Brownlee (NZ)	9/6 9/1 9/5
D. Drady (Aust) beat	S. Langley (Eng)	9/1 9/6 9/0

SECOND ROUND:

S. Devoy beat	J. Williams	9/2 9/0 9/2
S. Fitzgerald beat	R. Best	9/4 9/4 9/3
R. Lambourne beat	A. Cummings	9/5 9/0 9/3
F. Geaves beat	M. Martin	4/9 7/9 9/2 9/4 9/3
L. Irving beat	H. Wallace	9/6 9/2 9/3
M. Le Moignan beat	S. Schone	9/1 9/4 9/4
S. Horner beat	S. Bradey	9/3 9/7 9/3
D. Drady beat	S. Wright	9/2 0/9 9/3 9/2

QUARTER FINALS:

S. Devoy beat	S. Fitzgerald	1/9 10/9 9/6 6/9 9/3
R. Lambourne beat	F. Geaves	4/9 7/9 9/2 9/4 9/3
M. Le Moignan beat	L. Irving	5/9 10/8 10/8 10/9
D. Drady beat	S. Horner	9/3 5/9 1/9 9/7 9/0

SEMI FINALS:

S. Devoy beat	R. Lambourne	7/9 9/0 7/9 9/1 9/6
M. Le Moignan beat	D. Drady	9/3 3/9 9/1 9/7

FINALS:

S. Devoy beat	M. Le Moignan	9/3 5/9 4/9 9/4 9/7
---------------	---------------	---------------------



Jansher Khan wins the Honda Open for the second time



Jansher Khan and Chris Dittmar in the Honda Open

New Zealand Squash Rackets Association (Inc.)

Annual Accounts and Financial Statements for Year Ended 30 September 1990

- 1 Auditors Report
- 2 Planning & Financial Report
- 3 Statement of Accounting Policies
- 4 Notes to Accounts
- 5 Consolidated Balance Sheet
- 6 NZSRA Income & Expenditure Statement
- 7 NZSRA Subsidiary Accounts
- 8 NZ Squash Centre Report
- 8 NZ Squash Centre Revenue Statement
- 9 Schedule of Club Loans
- 9 UDC Finance Squash Institute Income and Expenditure Account
- 10 Membership

Auditors Report

We have obtained all the information and explanations that we have required. In our opinion proper books of account have been kept by the Association so far as appears from our examination of those books.

In our opinion, according to the best of our information and the explanations given to us as shown by the said books, the Balance Sheet and the Income and Expenditure Accounts are properly drawn up so as to give a true and fair view of the Association's affairs as at 30 September 1990 and of the results of its business for the year ended on that date.

Lellman & Collinge
Chartered Accountants
TAURANGA
14 November 1990

Planning & Finance Report

For Year Ended 30 September 1990

Committee

During the year Management agreed that the existing Finance and Administration Committee should be restructured and provided with a broader brief, to encompass ongoing planning considerations for the future development of New Zealand Squash.

The committee was, of course, required to maintain a strong watch over financial aspects of the association - a most important role, especially with the tougher economic times placing greater demand on a decreasing source of support funding.

In consideration of the future plans and directions for the association, the committee agreed to recommend that early reviews be carried out into the junior/youth activities (including the administration) and also the overall competitive structure for New Zealand Squash. This move was adopted by management and the relevant review committees commenced their work in September with a view to having recommendations available by the time of this year's AGM.

In its ongoing role in planning for the future the committee will be continuing to build a structure appropriate for the overall development of the sport, with a review of the present overall administrative structure also likely to undergo consideration in the near future.

Income and Expenditure

Management immediately following the 1989 AGM had a major priority in rebudgeting for the year's activities following the adoption of the "redirection" programme at the AGM. It will be recalled that while a forecast was adopted at the AGM the approval given to further action under the redirection programme required a significant realignment of expenditure and related funding. It is relevant to note that the forecast adopted by the AGM provided for a net deficit of \$53650 after allowing for depreciation, and the rebudget in February, which included for all of the various decisions taken at the AGM, provided for a net deficit of \$55,550.

The end of year position showing a net deficit of \$22884 therefore compares very favourably with these projections



Tony Gemmill - Convenor

and in turn results in a cash surplus of \$32612 after providing for \$55496 in depreciation.

Delays in the early part of the year in fully implementing the redirection programme helped this result. At the same time the new year commenced with a number of uncertainties arising as to the level of overall sponsorship projected to be available, especially in the areas of national events and junior squash.

With this uncertainty (which continued throughout the year) Management agreed early on that prudent measures for savings should be implemented wherever possible and this was achieved in a number of areas.

Bringing to account the full NZ Squash Centre surplus (referred to further on) also assisted the end of year position.

In the circumstances, and in recognition of the major changes undertaken during the year, the financial result for the association's activities must be considered to be most satisfactory.

Reserves

The International Reserve Fund has been transferred to accumulated funds and the Mitchell Trust funds income normally associated with this is included in Grants, Sponsorships and Endorsements.

Future cash surpluses will be set aside in a general reserve to assist all expenditure including international participation.

Affiliation Levies

Although it is pleasing to note that income from levies for 1990 was very close to that budgeted for, there are still very confusing signals regarding membership numbers, and the proposed revamp of the levy structure should assist this with it utilising known statistics.

The problems associated with establishing a reasonably exact determination of funding available under the existing individual levy system have been well reported and discussed over the last few years, and Management's continuing investigation into a more appropriate system has now reached finality with a recommendation for a change to a Club Levy system, to the 1990 AGM.

Following direction from earlier AGM's, that any new system should be based on 'user pays' policy, management's new proposal utilises fixed measurables including courts and the computer grading system which should provide for a guaranteed analysis of levy income available for each year ahead.

Importantly the proposed changes to the system should also provide for more meaningful membership returns from Clubs, and hence more accuracy in determining the future growth of the sport.

Either under the existing system, or the proposed new system, there is an increase being recommended in the affiliation levy. No increases have been implemented for three years effectively and this has caught up with funding requirements. The recommended increase under the present system is \$2.00 per affiliation member, to \$11.00 for seniors and \$9.00 for Juniors.

New Zealand Squash Centre

The activity of the Centre is shown separately with the report from the New Zealand Squash Centre Board and it is pleasing to record that the Centre experienced a very good year, especially in comparison with the previous year, and with the completion of mortgage commitments this now represents a very well managed and profitable facility.

At the 1989 AGM it was intended that the association utilise a similar level of Centre surpluses as previous years toward its funding for 1990, but the variations earlier referred to required that there be increased draw offs to cater for the association's overall activities and this was allowed for in the rebudget in February.

Now, with the mortgage repaid, policy has been further amended to bring all NZ Squash Centre surpluses into the NZSRA operating income, after setting aside NZ Squash Centre depreciation funds for reinvestment purposes.

UDC Finance Squash Institute

The pleasing success in achieving major financial support for the Institute provided the means for not only the establishment of programmes to improve the development of elite players, but also for rationalizing demand on the association's valuable funding. Under the agreement with the New Zealand Sports Foundation and UDC Finance there remains an understanding for an annual NZSRA contribution of \$50,000. This funding had previously been used in association with pretour preparation, and special assistance costs to players.

The Institute has been fully operational for six months and is run as a separate accounting identity. The funding however from UDC Finance and the New Zealand Sports Foundation is included in the Grants Sponsorships and Endorsements income and the transfer of these funds, combined with the NZSRA contribution, appears in the expenditure schedule. A schedule summarizing the Institute expenditure appears separately in the Accounts.

Hillary Commission

The Hillary Commission continues to provide solid support to the marketing and development areas of squash with grant-aid funding which is generously acknowledged by the NZSRA. The details of this assistance is outlined in the notes to the Accounts.

General Administration

The earlier agreed plan for relocation of the NZSRA office to Auckland had a major bearing on administrative activities during the year, although by year end most difficulties had been

overcome, with the office now operating in the manner intended.

The relocation, and the need to employ and train replacement staff meant that there was a short period where some activities suffered delay, but this was a factor which had been acknowledged when the decision for relocation had earlier been made.

The present staffing complement provides for the satisfactory continuation of administration under the present structure, and should suffice for some time ahead.

The Committee wishes to acknowledge the efforts of the office and staff in overcoming a number of difficulties in a major year of change.

The Convenor also wishes to acknowledge the assistance given by committee members during the year.

*A.D. Gemmill (Convenor)
R. Southey, D. Cotter, A. Watton,
P. Adam, L. Mashlan, B. Murphy.*

Statement of Accounting Policies

1. General Accounting Policies

The measurement base adopted is that of historical cost.

Reliance is placed on the fact that the Association is a going concern. Accrual accounting is used to match expenses and revenues.

2. Consolidation

The trading result from the Centre and the operation of the Institute have not been incorporated into the general funds of the Association, due to the different nature of the operations. The three Balance Sheets however have been consolidated.

3. Stock

Stock has been valued at the lower of cost or net realizable value. Due allowance has been made for slow moving stocks.

4. Depreciation

Apart from the Perspex Court referred to in the Annual Report depreciation generally is calculated at the ordinary rate approved for tax purposes except in the case of the New Zealand Squash Centre building where a rate of depreciation to equate the term of the current lease, due to expire in 1999, has been used.

5. Accounts Receivable

Accounts receivable are stated at expected realizable value. Where a debt is considered to be irrecoverable it has been written off in the accounts.

6. New Zealand Squash Centre Valuation

An up-to-date valuation of the New Zealand Squash Centre has been impossible to obtain, but the latest estimate of the reinstatement cost of the buildings for insurance purposes is \$2.66 million.

7. Goods and Services Tax

All transactions are recorded exclusive of G.S.T.

8. Changes

There have been no material changes in accounting policies since the previous financial statements.

Notes to Accounts

1. International Reserve Fund

This reserve fund is no longer operating and the balance has been transferred to accumulated funds. 1990 Mitchell Trust Income has been included in the Income and Expenditure account.

2. Deferred Income - \$15000

Sponsorship ISRF Women's World Championships October 1990.

3. Deferred Expenses - \$5247

\$3000 Grant NZ Masters Championships October 1990.

\$1634 Accommodation Deposits ISRF Annual General Meeting October 1990.

\$ 613 Tender Fee 1991 ISRF World Master Championships.

4. New Zealand Squash Centre

The total cash received for the year from the Centre has been included in the Income and Expenditure Account.

5. Depreciation - \$55496

Depreciation has increased with the inclusion of a full years depreciation on the Perspex court acquired outright in the second half of 1989.

Depreciation also includes 'assets scrapped' totalling \$4773 being obsolete video equipment and tapes.

6. Hillary Commission Grant Aid

Of the total expended for salaries \$30000 for Development Director and \$15000 for Chief Executive was provided from Hillary Commission Grant Aid.

Of the total expended for Development programmes and resource materials \$4000 Women in Sport and \$10000 Kiwisquash was provided from Hillary Commission Grant Aid.

Of the total expended for International Refereeing courses, \$2000 was provided from Hillary Commission Grant Aid.

7. Prior Year Adjustments - \$624

Items bought to charge as sundry creditors 30/9/89 reversed in error.

Consolidated Balance Sheet

As at 30 September 1990

1989	ACCUMULATED FUNDS		
745488	Balance as at 1/10/89		728879
(24869)	Less Association Deficit		(22885)
38260	Plus N.Z. Squash Centre Surplus		88916
(30000)	Transfer from N.Z. Squash Centre		(88916)
-	International Reserve Fund (Note 1)		19267
-	Prior Year Adjustments (Note 7)		(624)
<u>728879</u>			<u>724637</u>
	Represented by:		
	FIXED ASSETS		
1051638	Cost	1078961	
(375655)	Less Accumulated Depreciation	(466781)	
<u>675983</u>			612180
	INVESTMENTS		
20442	Loans to Clubs		11792
	CURRENT ASSETS		
-	ANZ - Current Account	11948	
29261	Westpac - Current Account (NZSC)	26897	
45076	Westpac - Term Deposit Account (NZSC)	16453	
-	UDC Finance Term Deposit	50000	
53979	Accounts Receivable	66999	
64220	Stock on Hand	34588	
800	Cash Float	370	
2593	UDC Finance Sq. Inst. Bank Account	1933	
33809	Deferred Expenses (Note 3)	5247	
<u>229738</u>			214435
	LESS CURRENT LIABILITIES		
19267	International Reserve (Note 1)	-	
29031	Westpac - Current Account	-	
108920	Accounts Payable	70366	
5870	Masters Reserve Fund	6038	
2960	Deposits - Centre Bookings	1850	
-	Air New Zealand Travel Deposit	1667	
-	Deferred Income (Note 2)	15000	
-	Harvard Squash Vision Ltd	5000	
-	Loan-UDC Finance Squash Institute	5227	
<u>166048</u>			105148
29881			<u>109287</u>
<u>760115</u>			<u>733259</u>
	LESS TERM LIABILITIES		
31236	Westpac Savings Bank - Mortgage	-	
-	UDC Finance Loan - Vehicle	10990	
-	Unexpended Interest Charges	(2368)	
<u>31236</u>			8622
<u>728879</u>			<u>724637</u>

Income & Expenditure Statement

For Year Ended 30 September 1990

1989	INCOME		
318985	Affiliation Levies	312986	
12246	Investment Income	5914	
227780	Grants, Sponsorships & Endorsements	345165	
30000	N.Z. Squash Centre	88916	
5767	Sundry Income	7933	
15948	Perspex Court	5000	
<u>610726</u>			765914
	EXPENDITURE		
14663	Annual General Meeting	14658	
8274	Annual Report	9667	
49080	Management Committee Expenses	44687	
4997	Junior Squash Committee Expenses	5269	
119834	Operating Expenses	109859	
14968	Lease and Rates	15917	
29001	Postage, Tolls & Freight	25885	
6086	ISRF - Subscriptions	5674	
6036	International Meetings	1476	
2500	Audit & Legal	3750	
79	Interest	5485	
2292	General Expenses	6527	
2762	Tournament Entry Forms & Schedules	2771	
105636	International Events - World Championships	98271	
122753	- Honda Open	150380	
37869	National Events	15711	
40420	Development	64713	
3603	Selectorial - Senior	3321	
2824	- Junior	3197	
9854	Refereeing	5358	
7914	Masters	15289	
6505	Gradings	4575	
3809	Publicity	1908	
-	Perspex Court	6455	
5264	UDC Finance Institute of Squash Transfer	112500	
<u>607023</u>		<u>733303</u>	
28572	Depreciation	55496	
<u>635595</u>	TOTAL EXPENDITURE		<u>788799</u>
<u>(24869)</u>	NET Surplus/(Deficit) FOR YEAR		<u>(22885)</u>

Subsidiary Accounts

1. Grants, Sponsorships and Endorsements		
NZ Sports Foundation	57500	
Hillary Commission	61000	
Sponsorships and Endorsements	208565	
Mitchell Trust	18100	
	<hr/>	345165
2. International Events - World Championships		
1989 Mens World Championships	38784	
1990 Junior Mens World Championships	47268	
1990 Womens World Championships (pre-departure)	12219	
	<hr/>	98271
3. National Events		
National Championships/Interdistrict teams event	6078	
National Club Teams Championships	186	
UDC Finance Satellite Circuit / ISPA/WISPA Reg. events	2703	
North Island Championships	1000	
NZ Under 23 Championships	1600	
National Junior Events	4144	
	<hr/>	15711
4. Masters Squash		
National Championships	309	
1990 New Zealand/Australian Test Series	14277	
Committee Expenses, Selectors and Sundry	703	
	<hr/>	15289
5. Squash Development		
Club & Member Promotion	6491	
Kiwisquash	8889	
Player Training & Development	4814	
Salaries and Expenses	44519	
	<hr/>	64713
6. 1989 Junior Women's World Championships		
Sponsorship	28025	
Entry Fees	15615	
NZSRA Levy	18904	
Ticket Sales & Sundry Income	2092	
	<hr/>	64636
Less Expenditure		
Accommodation	18151	
Functions	8747	
Host Venue, Secretarial & Administration	8580	
Transport & Travel	5451	
Promotion, Publicity & Programme	9726	
Match & Tournament & Trophies	5306	
Sundry	1597	
	<hr/>	57558
Net Surplus transferred to Sundry Income		7078

NZ Squash Centre Report

For Year Ended 30 September 1990

The 1989/90 year has seen a marked improvement in the financial return from the NZ Squash Centre with a trading surplus of over \$89,000.

The year coincided with the first year of Manager Dennis Cheyne so the result is a reflection of his management and dedication to the Centre. The Restaurant/Cafe that was the major problem for the last two years has been leased out thus halting the losses that occurred but is still providing the facility for the benefit of squash and other patrons.

The squash courts continue to be well patronised being only slightly down on budget with the shop sales and drinks/snacks up on budget even with a greatly reduced stock holding. The expenses were well controlled even though the maintenance programme is in progress with six courts repainted in the year with the other six being done in 1991. Painting and repairing the complex is continuing to bring and maintain the Centre to an acceptable standard.

Thanks must go to the following companies for their court sponsorship at the Centre; Honda Cars Wellington; Pro Kennex; Radio Windy; Coca Cola; NZ Apple & Pear Board; Leisure Corp Holdings (Stellar).

The mortgage on the Centre has now been repaid so with continued top management and control the returns to the NZSRA look assured and stable for ensuing years.

*NZ Squash Centre Board of Control I.R.
Schofer (Chairman), J. Wesley, R.V.
Claridge, W. Murphy, D Cheyne.*

NZ Squash Centre Revenue Statement

1989		
405461	Income	382538
	Less Expenses	
7095	Cleaning and Servicing	6571
8350	Interest	2169
5492	Insurance	7542
17448	Light, Power and Fuel	17518
13210	Repairs and Maintenance	23008
23684	Rent and Rates	29557
190799	Wages and Salaries	130532
39924	Depreciation	40991
43084	Sundry Operating Costs	30440
-	Loss of Sale on Fixed Asset	5294
349086		293622
56375	Net Profit from Trading	88916
18115	Less Extraordinary Expense - Architects Fees	-
38260	Net Surplus	88916

UDC Finance Squash Institute

Income and Expenditure Statement For Year Ended 30 September 1990

INCOME

Sponsorships & Grants	112500
Sundry	304
	<hr/>

TOTAL INCOME

112804

EXPENDITURE

Professional Services - Salaries & Fees	35461
Player Services	38122
Clinics & Talent Identification	412
Promotion & Education	1371
Management & Administration	14201
General Operating	5971
Establishment	12422
	<hr/>
Depreciation	107960
	2562
	<hr/>

TOTAL EXPENDITURE

110522

NET SURPLUS FOR PERIOD

2282

NOTE : Income and Expenditure as above has been included in "total" in the Association's Income and Expenditure Account.

Schedule of Loans to Clubs

As at 30 September 1990

CLUB	DISTRICT	FINAL PAYMENT DUE	30/9/90
Foxton	Central	19/04/90	992
Gisborne	Hawkes Bay/Gisborne	10/08/92	2000
Reporoa	Bay of Plenty	01/05/91	1000
Timaru	Midland	07/10/93	3000
Waiuku	Auckland	07/10/93	4800
			<hr/>
			\$ 11792
			<hr/>

Membership

Including Juniors

Five new Squash Clubs affiliated to the N.Z.S.R.A. in 1990. Three Clubs disaffiliated during the year leaving a total for 1990 of 258 Clubs.

Movement was as follows:

NEWLY AFFILIATED

Club	Courts	Members	District
Auckland Hospital	3	8	Auckland
Papatoetoe	4	42	Auckland
Kings Pedant	2	8	Auckland
Massey	5	40	Central
Puketoi	2	135	Central

DISAFFILIATED

Ohakea	1	30	Central
Waimarino	2	144	Central
Picton	1	29	Wellington
Gore Town & County	1	19	Southern

Membership ratios now show that seniors comprise 80.58% and juniors 19.41%, with male players representing 64.32% and female players 35.68%.

AVERAGE MEMBERS PER COURT

(1989 figures in brackets)

	National Average 53 (55)			
Northland	44	(43)	Central	54 (63)
Auckland	51	(56)	Wellington	66 (68)
Waikato	56	(56)	Canterbury*	38 (37)
Bay of Plenty	67	(75)	Midlands	44 (47)
Hawkes Bay/Gisborne	59	(57)	Southern	46 (49)

* Numerous Commercial Courts reflects a low figure

N.Z.S.R.A. AND DISTRICT AFFILIATED MEMBERSHIP

	Delegates to 1990 A.G.M.	1974	1975	1976	1977	1978	1979	1980	1981	1982	1983	1984	1985	1986	1987	1988	1989	1990
Northland	3	-	-	-	-	-	2166	2115	2183	2273	2392	2716	2884	2684	2608	2305	1646	1660
Auckland*	6	5510	5663	7895	9105	9553	7331	7849	7767	7495	7518	7772	7806	6974	6806	6642	6522	6326
Waikato	5	2827	3359	3542	4264	4483	4556	5214	5473	5448	5373	5898	5987	5490	5173	4721	4365	4237
Bay of Plenty	4	2357	2812	3036	3343	3484	4001	4084	4531	4635	4928	5296	5007	5105	5039	4411	4189	3820
Hawkes Bay/Gisborne	4	2869	3170	3573	3811	3666	3641	3438	3418	3330	3055	3437	3382	3184	2905	2488	1937	2026
Central	5	3910	4240	4447	4992	5250	5548	6299	6288	6278	5774	6152	6119	6122	5700	5084	4610	4168
Wellington	5	5748	6296	6773	7112	7951	8140	8366	8338	8239	7997	8328	8407	7948	7379	6771	5837	5527
Canterbury	4	2842	3008	3238	3731	4431	4675	4839	4455	4437	4019	4293	4071	4004	3464	3328	3019	3101
Midlands	4	-	-	-	-	-	-	-	-	-	4311	4232	4154	3554	3082	2472	2172	2036
Southern**	5	3711	4760	5862	6422	7230	8248	9695	9385	9355	5447	5730	5641	5613	5123	4698	4348	4097
	45	29772	34208	38366	42690	46048	48304	51899	51836	51488	50814	53852	53459	50678	47279	42920	38645	36998

* includes Northern District up to 1978

** Includes Midlands District up to 1982

1990 RETURNS OF MEMBERSHIP

	No of Clubs	No of Courts	SENIOR		JUNIOR		Total
			Men	Women	Boys	Girls	
Northland	17	38	769	486	241	164	1660
Auckland	33	123	3701	1592	620	413	6326
Waikato	30	75	2037	1276	579	345	4237
Bay of Plenty	20	57	1742	1051	631	396	3820
Hawkes Bay/Gisborne	12	34	1005	635	242	144	2026
Central	26	77	2164	1110	525	369	4168
Wellington	28	83	3092	1341	736	358	5527
Canterbury	32	81	1679	1071	208	143	3101
Midlands	19	46	975	556	328	177	2036
Southern	41	88	2155	1377	370	195	4097
	258	702	19319	10495	4480	2704	36998

29814

7184



*Prizegiving at the Honda Open
Mr Yoshida (Honda), Jansher Khan (Winner)
Chris Robertson (Runner Up)
Ray Southey (NZSRA President)*

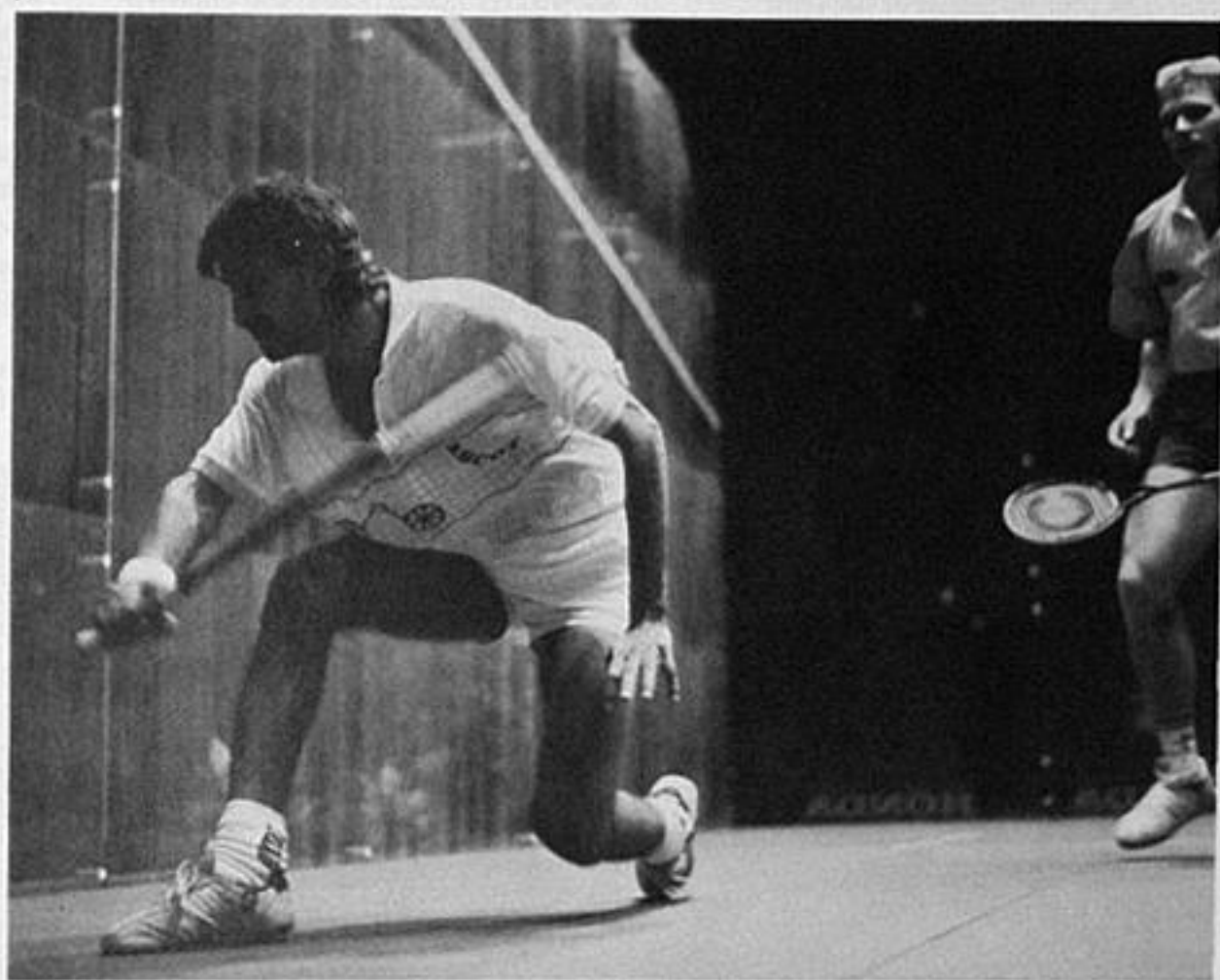

*Jansher Khan in action playing
Chris Dittmar in the Honda Open*



*Prizegiving at the Honda Open
L to R: Dame Cath Tizard (Mayor of Auckland),
Martine Le Moignan (Runner Up), Mr Yoshida (Honda)
Susan Devoy (Winner) & Ray Southey (NZSRA) President)*

National Championships

This year's national championships, superbly hosted by the Hamilton Club for the 7th occasion provided some excellent squash highlighted by Susan Devoy winning her eighth consecutive title and Glen Wilson gaining his first.

Devoy predictably had no trouble at all in the women's event not dropping any games and only losing a minimum of points. In the semi final she dispatched up and coming Marie Pearson in short order before winning the final against long time contender Joanne Williams in similar fashion.

The four members of the New Zealand Women's World Championship team, named a couple of weeks earlier, proved their selection by all reaching the quarter finals with straight forward victories although it was pleasing to see three youngsters Lynora Hati, Philippa Beams and Leilani Marsh (as well as Pearson) lining up in that same round.

Four times national title winner

Steven Cunningham having retired from competitive squash left the way open for a new mens title holder to be found. Consequently there was extreme interest in the mens event especially with Rory Watt returning from England to play alongside of young international up and comers Glen Wilson and Paul Steel as well as seasoned performers Scott Harrison and Danny McQueen. McQueen provided the upset in the quarter finals where he beat Steel but then found Watt too strong in his semi final encounter. Wilson however showed his match fitness and improvement beating New Zealand representative Harrison in four games in the other semi final.

The keenly anticipated clash between Wilson and Watt threatened to reach great heights especially towards the end of the third game, until all of a sudden Wilson took command to win

that game and the fourth in convincing style for the title. An excellent performance against his higher ranked international compatriot.

In the mens inter district teams championships Wellington, led by new champion Wilson, ran out deserved winners against a solid Auckland lineup while Waikato and title holders Bay of Plenty had to be satisfied with playing off for third and fourth place, with Waikato edging out Bay of Plenty.

Waikato won the women's title for the second year in succession, comfortably from Auckland. The strength of Waikato's women's squash was further underlined when a second team brought into the competition to replace Midlands finished third. Northland continued their rise up the women's rankings with a young team led by Jo Smith to have easily their best performance, finishing fourth.

Wellington Mens Team - Winners of Inter District Teams Championship 1990
Back L to R: John Bruce, Tony Fabling, Glen Wilson, Rob Walker (Manager)
Front L to R: Grant Smith, Shane Hagen



Waikato Women's Team
Back L to R: Alison Sparrowell (Manager), Kay Collins
Susan Devoy, Joanne Williams, Nisa Pearson
Front L to R: Angha Todd, Jenny Bell, Leilani Marsh

1990 National Championships Results

MENS RESULTS

Quarter Finals:

R. Watt (Ham) beat W. Werder (Ham)
9/5 9/3 9/0
D. McQueen (G.City) beat P. Steel (Whak)
4/9 9/1 10/8 9/0
S. Harrison (Pon) beat N. Lloyd (Burn)
9/3 9/1 7/9 7/9 9/7
G. Wilson (R.Oak) beat A. McMurtrie (Ham)
9/5 9/0 9/6

Semi Finals:

R. Watt beat D. McQueen
9/7 9/7 9/3
G. Wilson beat S. Harrison
4/9 10/9 9/6 9/1

Final:

G. Wilson beat R. Watt
9/6 5/9 9/6 9/3

3rd & 4th Play Off:

D. McQueen beat S. Harrison
9/3 9/0 9/7

Plate Final:

R. Burnett (Inv.OB) beat C. Barbour (Hend)
9/5 9/5 9/1

Classic Plate:

T. Fabling (Mit.Pk) beat M. Allred (Burn)
7/9 9/6 9/1 default

Special Plate:

S. Hagan (Is.Bay) beat D. Russell (Tok)
9/5 4/9 9/3 9/0

Consolation Plate:

G. Collins (Ham) beat R. Hay (Otago)
9/2 9/6 6/9 10/9

WOMENS RESULTS

Quarter Finals:

S. Devoy (Hend) beat K. Collins (Camb)
9/4 9/2 9/5
M. Pearson (Man) beat L. Hati (R.Oak)
9/2 9/1 9/2
D. Newton (Rem) beat P. Beams (ChCh)
9/3 10/8 9/2
J. Williams (Mata) beat L. Marsh (Ham)
9/0 9/3 9/0

Semi Finals:

S. Devoy beat M. Pearson
9/2 9/1 9/2
J. Williams beat D. Newton
9/3 9/6 9/6

Final:

S. Devoy beat J. Williams
9/2 9/1 9/4

3rd & 4th Play Off:

M. Pearson beat D. Newton
8/10 10/9 default

Plate Final:

G. Brooking (Leam) beat R. Kara (Leam)
10/8 9/6 9/5

Classic Plate:

N. Pearson (Leam) beat J. Bell (Lug.Pk)
9/5 9/4 9/3

Special Plate:

N. Cosgriff (Sthn) beat J. Norton (Otago)
9/5 3/9 9/6 4/9 9/5

Consolation Plate:

E. Wright (Mt.Maun) beat T. Kitchen (Kait)
10/8 7/9 5/9 9/2 9/4

INTER DISTRICT TEAMS EVENT

Final Results

Men 1989

1. Wellington	3
2. Auckland	2
3. Waikato	7
4. Bay of Plenty	1
5. Southern	5
6. Canterbury	4
=7. Midlands	8
=7. Central	6
9. Hawkes Bay/Gisborne	9
10. Northland	10

Winning Team's Personnel were:
G. Wilson, T. Fabling, S. Hagan,
J. Bruce, G. Smith.

Women 1989

1. Waikato	1
2. Auckland	2
3. Waikatoll	-
4. Northland	5
5. Bay of Plenty	7
6. Wellington	8
7. Canterbury	3
8. Central	4
9. Southern	6
10. Hawkes Bay/Gisborne	9

Winning Team's Personnel were:
S. Devoy, J. Williams, K. Collins,
L. Marsh, A. Toal

North Island Championships

North Island Championships

held at Kawarua Park S.C. June 1 - 4

Men

SEMI-FINALS:

S. Harrison (Pons) beat M. Allred (Burn)
9/7 9/0 9/5
A. McMurtrie (Ham) beat R. Cartmill (Ham)
9/6 9/3 9/5

FINAL:

S. Harrison beat A. McMurtrie
9/6 9/6 9/2

Women

SEMI-FINALS:

S. Devoy (Hend) beat M. Pearson (Man)
9/2 9/3 9/0
J. Williams (Mat) beat D. Newton (Rem)
9/4 9/5 9/5

FINAL:

S. Devoy beat J. Williams
9/0 9/6 9/6

Glen Wilson - Winner of the 3 UDC
Finance Satellite Series Events
Photo by courtesy of
Christchurch Press.



UDC Satellite Series Report

Replacing to some extent the long term players series, the UDC Satellite series of three events, designed as international tournaments, was held for the first time in 1990. The three tournaments included the South Island/Canterbury championships, the Auckland Open and the Wellington Open which doubled as the NZ Classic. A number of overseas players competed in

this series which also saw many of the scholarship holders from the newly formed UDC Finance Squash Institute competing.

As it turned out the finals were dominated by two players, predictably in the women's events by Susan Devoy the world No. 1, while a rejuvenated Glen Wilson, just back from a successful overseas tour, cleaned up the three men's titles.



Paul Johnson and Adham About Taleb of England spent 2 months playing and training in New Zealand
Photo courtesy of The Daily Telegraph

UDC Finance South Island Championships (Combined with Canterbury Open)

held at Christchurch S.R.C. June 29 - July 1

Men

SEMI-FINALS:

P. Johnson (Eng) beat S. Harrison (Pons)
4/9 9/2 9/5 9/2

G. Wilson (R.Oak) beat B. Logan (Aust)
10/8 9/0 9/5

FINAL:

G. Wilson beat P. Johnson
9/3 9/4 9/7

Women

SEMI-FINALS:

S. Devoy (Hend) beat J. Williams (Nls)
9/0 9/1 9/3

N. Solan (Aust) beat R. Best (Ire)
10/8 9/7 10/9 9/2

FINAL:

S. Devoy beat N. Solan
9/0 9/1 9/1

UDC Finance Auckland Championships

held at Henderson S.R.C.

July 6-8

Men

SEMI-FINALS:

G. Wilson (R.Oak) beat P. Johnson (Eng)
9/6 9/6 9/7

A. About Taleb (Eng) beat S. Harrison
(Pons) 9/6 9/4 9/3

FINAL:

G. Wilson beat A. About Taleb
2/9 9/7 9/3 8/10 9/5

Women

SEMI-FINALS:

S. Devoy (Hend) beat D. Newton (Rem)
10/8 9/10 10/8 9/2

R. Best (Ire) beat N. Solan (Aust)
9/1 9/1 10/8

FINAL:

S. Devoy beat R. Best
9/5 8/10 10/8 4/9 9/4

UDC Finance NZ Classic

held at Rosedale Inn T. & S.R.C.

Sept 11-15

Men

SEMI-FINALS:

P. Steel (Wink) beat N. Lloyd (Burn)
10/8 9/3 9/5

G. Wilson (R.Oak) beat P. Johnson (Eng)
9/5 9/3 9/1

FINAL:

G. Wilson beat P. Steel
9/1 9/1 9/2

Women

SEMI-FINALS:

S. Devoy (Hend) beat B. Hoogendoorn
(Neth) 10/9 9/1 9/0

R. Best (Ire) beat N. Solan (Aust)
5/9 9/7 9/3 5/9 9/4

FINAL:

S. Devoy beat R. Best
9/3 9/3 5/9 9/5

National Club Teams Championships

Cousins Shield / Mitchell Cup

Remuera, title holders of both the Cousins Shield and Mitchell Cup fittingly hosted this years events but in doing so were only successful in retaining the women's title.

15 teams turned out for the men's Cousins Shield event which was dominated by Henderson which included the father and son combination of Neven and Campbell Barbour. Led by Paul Steel Henderson did not drop a match all the way through and although

on paper it looked as if the Hamilton team could give them a tough fight in the final, it did not eventuate. Only three of the five players in the winning team needing to use the showers afterwards. Henderson in winning the men's event recorded their first victory in the competition since 1974 and their fourth overall.

While there were 7 entries in the Mitchell Cup, two more than the

previous year, it was still a disappointing number. Remuera had little difficulty taking their second successive title and in the final the only match dropped was when Donna Newton lost to Henderson No. 1 Susan Devoy. This is the 15th occasion that the Remuera Club had won the event since its inception in 1958, a performance far exceeding the next best, that of Hamilton with five wins.

COUSINS SHIELD

held at Remuera R.C.

Men

ROUND 1:

North Shore	3	Royal Oak	2
Remuera	3	Mana	2
Mitchell Park	4	Tokoroa	1
Ponsonby	4	Thorndon	0
Island Bay	4	Titirangi	1
Otago	3	Eden Epsom	2
Hamilton	5	Tauranga	0

ROUND 2:

Henderson	3	North Shore	0
Remuera	3	Mitchell Park	1

Island Bay	3	Ponsonby	1
Hamilton	3	Otago	0

SEMI FINALS:

Henderson	4	Remuera	0
Hamilton	4	Island Bay	0

FINAL RESULT:

Henderson	3	Hamilton	0
-----------	---	----------	---

Paul Steel beat Rory Watt
9/7 9/7 10/8

Lance Cooper beat Daniel Murphy
9/0 9/1 9/6

Mike Weston beat S. O'Toole
6/9 9/1 9/1 9/3

Neven Barbour Rick Cartmill - not played

John Oakley Grant Collins - not played

MITCHELL CUP:

held at Remuera R.C.

Women

ROUND 1:

Royal Oak	3	Manurewa	2
Leamington	4	North Shore	1
Henderson	5	Eden Epsom	0

SEMI FINALS:

Remuera	3	Royal Oak	1
Henderson	3	Leamington	2

FINAL RESULT:

Remuera	3	Henderson	1
---------	---	-----------	---

Donna Newton lost to Susan Devoy
6/9 1/9 1/9

Fleur Townsend beat Linda Gurteen
9/7 9/6 9/0

Robyn Ling beat Mary Turbitt
9/4 9/5 9/5

Clair Hern beat Helen Longley
9/1 9/7 9/3

Tania Robinson Jenny Webster - not played



Remuera - Mitchell Cup Team

Back L to R: Claire Hern, Fleur Townsend, Tania Robinson

Front L to R: Donna Newton, Collette Amari, Ian Newton (Manager), Shirley Bardebes

Absent: Robin Ling

B, C, D, E, F Graded Events

Entries for the district eliminations for these popular national titles numbered 605, encouragingly up on the previous years total teams.

Of concern however is that in 1989 only one south island club managed to win a graded teams final and this year there were none at all. In addition only one south island team made a final and that was Ashburton Collegiate who lost out to Panmure in the men's D grade.

The drift north of winning teams is

further highlighted with six Auckland clubs winning the ten available titles whereas the previous year only two from that district had been successful.

Henderson repeated Mitchell Park's performance of 1989, winning two titles in taking out the men's B and F grades. Their victory in the F grade was the first occasion that the club had won the title in the eleven years it has been at stake.

While Taupo's win in the women's D grade was only the second time that

club had snared a national graded title, the first occasion being the previous year when they won the men's E grade.

The Kamo club from Northland chalked up their second women's F grade victory, first winning the event in 1982.

Lugton Park, in the women's B grade going down to Manurewa, just missed repeating their victory of the previous season.

B Grade

held at Matamata S.R.C.

Men

Qualifying Rounds:

Pool A:

ROUND 1:

Hamilton	beat Hawkes Bay	5/0
Tauranga	beat Linwood	3/2

ROUND 2:

Linwood	beat Hawkes Bay	3/2
Hamilton	beat Tauranga	3/2

ROUND 3:

Hamilton	beat Linwood	4/1
Tauranga	beat Hawkes Bay	3/2

Winner Pool A: Hamilton

Pool B:

ROUND 1:

Henderson	beat Otago	5/0
Mitchell Park	beat Kawarua Park	5/0

ROUND 2:

Mitchell Park	beat Otago	5/0
Henderson	beat Kawarua Park	5/0

ROUND 3:

Kawarua Park	beat Otago	4/1
Henderson	beat Mitchell Park	4/1

Winner Pool B: Henderson

FINALS:

1st	2nd	
Henderson	beat Hamilton	3/1
3rd	4th	
Tauranga	beat Mitchell Park	3/1
5th	6th	
Linwood	beat Kawarua Park	4/1
7th	8th	
Otago	beat Hawkes Bay	3/2

Manurewa - Womens -B Grade Team

Back L to R: Chrissy Toomey, Rena Pearson, Colin Moody (Manager), Brigit Holford, Eva Rameka, Anita Todd, Julie Klink, Toni Rogers



Henderson Mens Team - National B Grade Champions

Back L to R: Keith Sumner, Craig Taylor, Cambell Barbour, Mike Weston
Front L to R: Phil Lindsay, Laurie McPherson (Coach), Trevor Walker, Mike Ledger



Winning Henderson S.R.C. Team:
M. Weston, C. Taylor, M. Ledger,
C. Barbour, T. Walker, P. Lindsay.

held at Matamata S.R.C.

Women

Qualifying Rounds:

Pool A:

ROUND 1:

Manurewa beat Mitchell Park 4/1
Southern beat Whakatane 3/2

ROUND 2:

Manurewa beat Whakatane 5/0
Mitchell Park beat Southern 3/2

ROUND 3:

Manurewa beat Southern 4/1
Whakatane beat Mitchell Park 5/0
Winner Pool A: Manurewa

Pool B:

ROUND 1:

Lugton Park beat Masterton 3/2
Tokoroa beat Gisborne 4/1

ROUND 2:

Lugton Park beat Gisborne 5/0
Tokoroa beat Masterton 4/1

ROUND 3:

Lugton Park beat Tokoroa 3/2
Gisborne beat Masterton 3/2
Winner Pool B: Lugton Park

FINALS:

1st 2nd
Manurewa beat Lugton Park 3/1
3rd 4th
Tokoroa beat Whakatane 3/2
5th 6th
Southern beat Gisborne 5/0
7th 8th
Masterton beat Mitchell Park 4/1

Winning Manurewa S.R.C. Team:

C. Toomey, E. Rameka, B. Holford, R.
Pearson,
T. Rogers, J. Klink, A. Todd

/C Grade

held at Hastings S.R.C.

Men

Qualifying Rounds

Pool A:

ROUND 1:

Ponsonby beat Christchurch 5/0
Mitchell Park beat Geysers City 4/1

ROUND 2:

Ponsonby beat Geysers City 3/2
Christchurch beat Waimate 3/2

ROUND 3:

Geysers City beat Waimate 3/2
Ponsonby beat Mitchell Park 4/1

ROUND 4:

Mitchell Park beat Waimate 3/2
Geysers City beat Christchurch 3/2

ROUND 5:

Mitchell Park beat Christchurch 3/2
Ponsonby beat Waimate 4/1
Winner Pool A: Ponsonby

Pool B:

ROUND 1:

Queenstown beat Kaitaia 4/1
Te Awamutu beat Palmerston North 3/2

ROUND 2:

Kaitaia beat Te Awamutu 3/2
Hawkes Bay LT beat Queenstown 3/2

ROUND 3:

Kaitaia beat Palmerston North 3/2
Te Awamutu beat Hawkes Bay LT 4/1

ROUND 4:

Palmerston North beat Hawkes Bay LT 5/0
Te Awamutu beat Queenstown 3/2

ROUND 5:

Palmerston North beat Queenstown 3/2
Kaitaia beat Hawkes Bay LT 3/2
Winner Pool B: Kaitaia

Ponsonby Men's Team - National C Grade Champions
Back Row L to R: Graeme Ritchie (Manager), Daryl Webby,
Mike White, Kim Jensen (Coach)
Front Row L to R: Mike Farr, Scott Griffiths, Duncan Sutch,
Gregg Price, Graeme Sumner



Hamilton Women's Team - National C Grade Champions.
Back Row L to R: Thelma Martin, Mo Skelton, Cherie Hancock,
Gavin Hancock (Manager).
Front Row L to R: Kylie Hancock, Lena Moreland, Jan Owens.



FINALS:

1st	2nd	
Ponsonby	beat Kaitaia	3/0
3rd	4th	
Mitchell Park	beat Te Awamutu	3/2
5th	6th	
Geyser City	beat Palmerston North	3/2
7th	8th	
Waimate	beat Hawkes Bay LT	3/2
9th	10th	
Queenstown	beat Christchurch	4/1

Winning Ponsonby S.R.C. Team:
G. Sumner, D. Webby, M. Farr, G. Price, M. White.

held at Hastings S.R.C.

Women

Qualifying Rounds:

Pool A:

ROUND 1:

Henderson	beat Richmond	4/1
Mt Maunganui	beat Thorndon	3/2

ROUND 2:

Henderson	beat Mt Maunganui	4/1
Richmond	beat Palmerston North	4/1

ROUND 3:

Mt Maunganui	beat Palmerston North	5/0
Thorndon	beat Henderson	4/1

ROUND 4:

Thorndon	beat Palmerston North	4/1
Mt Maunganui	beat Richmond	4/1

ROUND 5:

Thorndon	beat Richmond	4/1
Henderson	beat Palmerston North	5/0
Winner Pool A:	Mt Maunganui	

Pool B:

ROUND 1:

Blues	beat Kaitaia	3/2
Wanganui	beat Hamilton	3/2

ROUND 2:

Hamilton	beat Kaitaia	4/1
Blues	beat Hastings	3/2

ROUND 3:

Wanganui	beat Kaitaia	3/2
Hamilton	beat Hastings	3/2

ROUND 4:

Hamilton	beat Blues	3/2
Wanganui	beat Hastings	3/2

ROUND 5:

Blues	beat Wanganui	3/2
Hastings	beat Kaitaia	3/2
Winner Pool B:	Hamilton	

FINALS:

1st	2nd	
Hamilton	beat Mt Maunganui	3/1
3rd	4th	
Blues	beat Thorndon	3/2
5th	6th	
Henderson	beat Wanganui	4/1
7th	8th	
Hastings	beat Richmond	4/1
9th	10th	
Palmerston North	beat Kaitaia	4/1

Winning Hamilton S.R.C. Team:

K. Hancock, L. Moreland, C. Hancock, J. Owens,
M. Skelton, T. Martin.

Panmure Men's Team - National D Grade Champions.

Back Row L to R: Mike Lawrence, Glen Young,

Ross Bavin, John Chan.

Front Row L to R: Dave Gould (Manager), Jason Kelly,

Graeme Holme, Tony John.

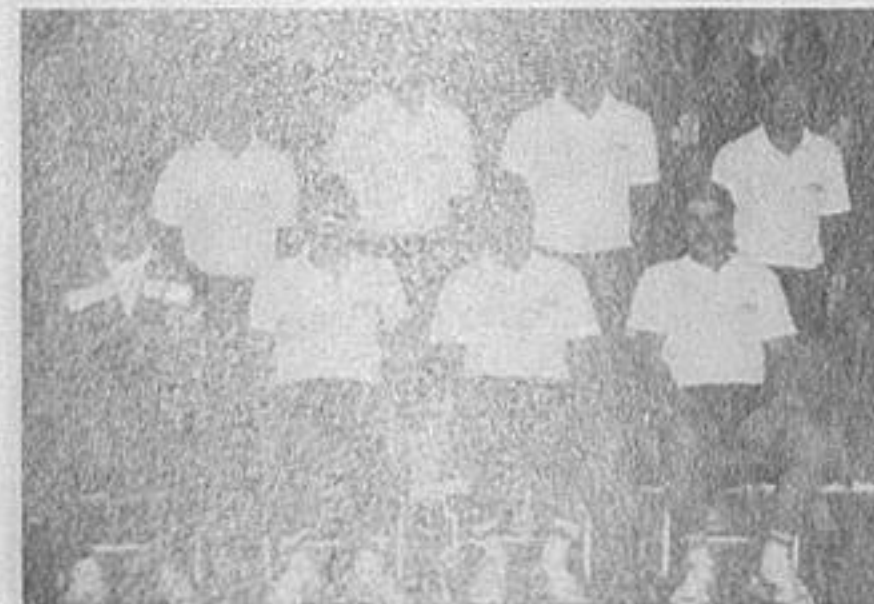

Taupo Women's Team - National D Grade Champions

Back Row L to R: Ted Highlingill (Manager), Rose Tutaki,

Lee Ross, Pip Martyr, Carol Lamb (Coach)

Front Row L to R: Penny Rawson, Marlene Marsden,

Claire Mason, Janice Simon.



D Grade

held at Oamaru S. & B.C.

Men:

Qualifying Rounds:

Pool A:

ROUND 1:

Island Bay	beat Kamo	4/1
Ashburton Collegiate	beat Hamilton	3/2

ROUND 2:

Gisborne	beat Ashburton Collegiate	3/2
Hamilton	beat Kamo	4/1

ROUND 3:

Hamilton	beat Island Bay	3/2
Gisborne	beat Kamo	4/1

ROUND 4:

Ashburton Collegiate	beat Kamo	5/0
Island Bay	beat Gisborne	3/2

ROUND 5:

Hamilton	beat Gisborne	3/2
Ashburton Collegiate	beat Island Bay	4/1
Winner Pool A:	Ashburton Collegiate	

POOL B:

ROUND 1:

Sumner	beat Whakatane	3/2
Panmure	beat Wanganui	4/1

ROUND 2:

Panmure	beat Sumner	3/2
Taciri	beat Wanganui	4/1

ROUND 3:

Panmure	beat Taciri	4/1
Whakatane	beat Wanganui	3/2

ROUND 4:
Whakatane beat Taieri 4/1
Sumner beat Wanganui 3/2

ROUND 5:
Sumner beat Taieri 4/1
Whakatane beat Panmure 3/2
Winner Pool B: Panmure

FINALS:
1st 2nd
Panmure beat Ashburton Collegiate 3/2
3rd 4th
Hamilton beat Sumner 4/1
5th 6th
Whakatane beat Island Bay 3/2
7th 8th
Taieri beat Gisborne 3/2
9th 10th
Wanganui beat Kamo 4/1
Winning Panmure S.R.C. Team:
G. Young, J. Kelly, M. Lawrence, R. Bevens, G. Holme, J. Chan.
held at Oamaru S. & B.C.

Women:
Qualifying Rounds:

Pool A:
ROUND 1:
Hamilton beat Oamaru 4/1
Nelson beat Waipu 4/1

ROUND 2:
Hamilton beat Waipu 3/2
Oamaru beat Hawkes Bay 3/2

ROUND 3:
Nelson beat Hawkes Bay 3/2
Oamaru beat Waipu 5/0

ROUND 4:
Hamilton beat Nelson 4/1
Hawkes Bay beat Waipu 4/1

ROUND 5:
Oamaru beat Nelson 4/1
Hawkes Bay beat Hamilton 4/1
Winner Pool A: Hamilton

Pool B:
ROUND 1:
Manurewa beat Hoon Hay 5/0
Dannevirke beat Invercargill 3/2

ROUND 2:
Taupo beat Hoon Hay 4/1
Dannevirke beat Manurewa 3/2

ROUND 3:
Dannevirke beat Hoon Hay 4/1
Taupo beat Invercargill 5/0

ROUND 4:
Manurewa beat Invercargill 3/2
Taupo beat Dannevirke 3/2

ROUND 5:
Manurewa beat Taupo 3/2
Invercargill beat Hoon Hay 3/2
Winner Pool B: Taupo

FINALS:
1st 2nd
Taupo beat Hamilton 4/1
3rd 4th
Manurewa beat Oamaru 3/2
5th 6th
Dannevirke beat Nelson 4/1

7th 8th
Invercargill beat Hawkes Bay 3/2
9th 10th
Hoon Hay beat Waipu 3/2
Winning Taupo S.R.C. Team:
P. Martyn, R. Tukaki, J. Simon, C. Mason, M. Marsden, L. Ross.

E Grade

held at Mitchell Park S.R.C.

Men
Qualifying Rounds:

Pool A:
ROUND 1:
Panmure beat Pleasant Point 5/0
Hamilton beat Invercargill 3/2

ROUND 2:
Hamilton beat Pleasant Point 5/0
Panmure beat Mana 3/2

ROUND 3:
Pleasant Point beat Invercargill 3/2
Hamilton beat Mana 3/2

ROUND 4:
Hamilton beat Panmure 3/2
Mana beat Invercargill 4/1

ROUND 5:
Panmure beat Invercargill 5/0
Mana beat Pleasant Point 3/2
Winner Pool A: Hamilton

Pool B:
ROUND 1:
Taihape beat Kaiapoi 4/1
Tauranga beat Hawkes Bay 3/2

ROUND 2:
Kaitaia beat Taihape 3/2
Kaiapoi beat Hawkes Bay 3/2

ROUND 3:
Kaitaia beat Hawkes Bay 4/1
Kaiapoi beat Tauranga 4/1

ROUND 4:
Tauranga beat Kaitaia 3/2
Taihape beat Hawkes Bay 4/1

ROUND 5:

Taihape beat Tauranga 4/1
Kaitaia beat Kaiapoi 5/0
Winner Pool B: Kaitaia

FINALS:
1st 2nd
Hamilton beat Kaitaia 3/2
3rd 4th
Panmure beat Taihape 4/1
5th 6th
Mana beat Kaiapoi 5/0
7th 8th
Tauranga beat Pleasant Point 3/2
9th 10th
Invercargill beat Hawkes Bay 3/2
Winning Hamilton S.R.C. Team:
P. Rolston, A. Crome, R. Murphy, D. Galvan, C. Holman.
held at Mitchell Park S.R.C.

Women
Qualifying Rounds:

Pool A:
ROUND 1:
Taumaranui beat Burnside 5/0
Inglewood beat Temuka 5/0

ROUND 2:
North Shore beat Burnside 3/2
Inglewood beat Taumaranui 4/1

ROUND 3:
North Shore beat Inglewood 3/2
Taumaranui beat Temuka 4/1

ROUND 4:
Inglewood beat Burnside 3/2
North Shore beat Temuka 5/0



North Shore Women - E Grade
 Back Row L to R: Gwen McGeown (Manager), Anne Ramsden,
 Racquel Mack, Sue Wyatt,
 Front Row L to R: Helen Lory, Sharron Wilkinson, Tonya Pye,
 Toann Sarah.

Hamilton Men's Team - National E Grade Champions
 Back Row L to R: Kevin Johns, Paul Rolston,
 Dave Werder (Manager),
 Front Row L to R: Richard Murphy, Damien Galvan
 Allen Crome.



F Grade

held at Whangarei T. & S.R.C.

Men

Qualifying Rounds:

Pool A:

ROUND 1:

Oamaru Excelsior beat Kaitaia 4/1
 Henderson beat Red Star 5/0

ROUND 2:

Henderson beat Wanganui 3/2
 Kaitaia beat Red Star 3/2

ROUND 3:

Wanganui beat Kaitaia 4/1
 Oamaru Excelsior beat Red Star 3/2

ROUND 4:

Wanganui beat Oamaru Excelsior 3/2
 Henderson beat Kaitaia 4/1

ROUND 5:

Henderson beat Oamaru Excelsior 5/0
 Wanganui beat Red Star 3/2
 Winner Pool A: Henderson

Pool B:

ROUND 1:

Tokoroa beat Hawkes Bay 5/0
 Lugton Park beat Lancaster Park 4/1

ROUND 2:

Hawkes Bay beat Taieri 4/1
 Lugton Park beat Tokoroa 3/2

ROUND 3:

Lugton Park beat Taieri 4/1
 Tokoroa beat Lancaster Park 4/1

ROUND 4:

Taieri beat Lancaster Park 4/1
 Lugton Park beat Hawkes Bay 4/1

ROUND 5:

Lancaster Park beat Hawkes Bay 3/2
 Tokoroa beat Taieri 5/0
 Winner Pool B: Lugton Park

FINALS:

1st 2nd
 Henderson beat Lugton Park 3/2
 3rd 4th
 Wanganui beat Tokoroa 3/2
 5th 6th
 Oamaru Excelsior beat Hawkes Bay 3/2
 7th 8th
 Kaitaia beat Lancaster Park 3/2
 9th 10th
 Red Star beat Taieri 3/2

ROUND 5:

North Shore beat Taumaranui 3/2
 Tenuia beat Burnside 4/1
 Winner Pool A: North Shore

Pool B:

ROUND 1:

Invercargill beat Hawkes Bay LT 4/1
 Kamo beat Mt Maunganui 3/2

ROUND 2:

Fraser Park beat Hawkes Bay LT 3/2
 Kamo beat Invercargill 3/2

ROUND 3:

Kamo beat Fraser Park 3/2
 Mt Maunganui beat Invercargill 4/1

ROUND 4:

Kamo beat Hawkes Bay LT 5/0
 Mt Maunganui beat Fraser Park 5/0

ROUND 5:

Invercargill beat Fraser Park 4/1
 Mt Maunganui beat Hawkes Bay LT 3/2
 Winner Pool B: Kamo

FINALS:

1st 2nd
 North Shore beat Kamo 3/1
 3rd 4th
 Mt Maunganui beat Invercargill 3/2
 5th 6th
 Taumaranui beat Invercargill 5/0
 7th 8th
 Tenuia beat Fraser Park 3/2
 9th 10th
 Henderson S.V. LT beat Burnside 4/1
 Whang North Shore S.R.C. team:
 S. Mack, S. Wyatt, S. Wilkinson, A.
 Ramsden, T. Pye, H. Lory.



Winning Henderson S.R.C. Team
 J. Akitt, B. Moyle, J. Furrer, M.
 Kaponga,
 M. Maconaghie, D. Ashwell, S. Baker.

held at Whangarei T. & S.R.C.

Women

Qualifying Rounds:

Pool A:

ROUND 1:

Ruakura beat Waerenga-A-Hika 4/1
 Kamo beat Pleasant Point 5/0

ROUND 2:

Pleasant Point beat Waerenga-A-Hika

Ruakura beat Feilding 3/2
 Ruakura beat Feilding 4/1

ROUND 3:

Feilding beat Pleasant Point 3/2
 Kamo beat Waerenga-A-Hika 4/1

ROUND 4:

Pleasant Point beat Ruakura 3/2
 Kamo beat Feilding 5/0

ROUND 5:

Waerenga-A-Hika beat Feilding 3/2
 Kamo beat Ruakura 4/1
 Winner Pool A: Kamo

Pool B:

ROUND 1:

Taupo beat Wainuiomata 4/1
 Alexandra beat Lancaster Park 3/2

ROUND 2:

Alexandra beat Wainuiomata 4/1
 Taupo beat North Shore 4/1

ROUND 3:

Alexandra beat North Shore 3/2
 Lancaster Park beat Wainuiomata 3/2

ROUND 4:

Taupo beat Alexandra 3/2
 Lancaster Park beat North Shore 3/2

ROUND 5:

Taupo beat Lancaster Park 4/1
 North Shore beat Wainuiomata 3/2

Winner Pool B: Taupo

FINALS:

1st 2nd
 Kamo beat Taupo 3/2
 3rd 4th
 Alexandra beat Pleasant Point 3/2
 5th 6th
 Lancaster Park beat Ruakura 3/2
 7th 8th
 North Shore beat Waerenga-A-Hika 4/1
 9th 10th
 Wainuiomata beat Feilding 4/1

Winning Kamo S.R.C. Team:

F. James, B. Stratford, P. Finlayson, L.
 Cates,
 L. McQuinn, M. Thompson.

*Kamo Women's Team - National F Grade
 Champions*

*Back Row L to R: Sheryll Edlington
 (Coach).*

Leigh Cates, Bev Stratford.

Front Row L to R: Francie James,

Liz McQuinn, Michelle Morrissey

Absent: Maree Thompson, Pam Finlayson



Henderson Men's Team National F Grade Champions.

Back Row L to R: Maconaghie S. Baker, D. Ashwell.

Front Row L to R: B. Stevens (Coach), J. Akitt, J. Furrer, B. Moyle, M. Kaponga

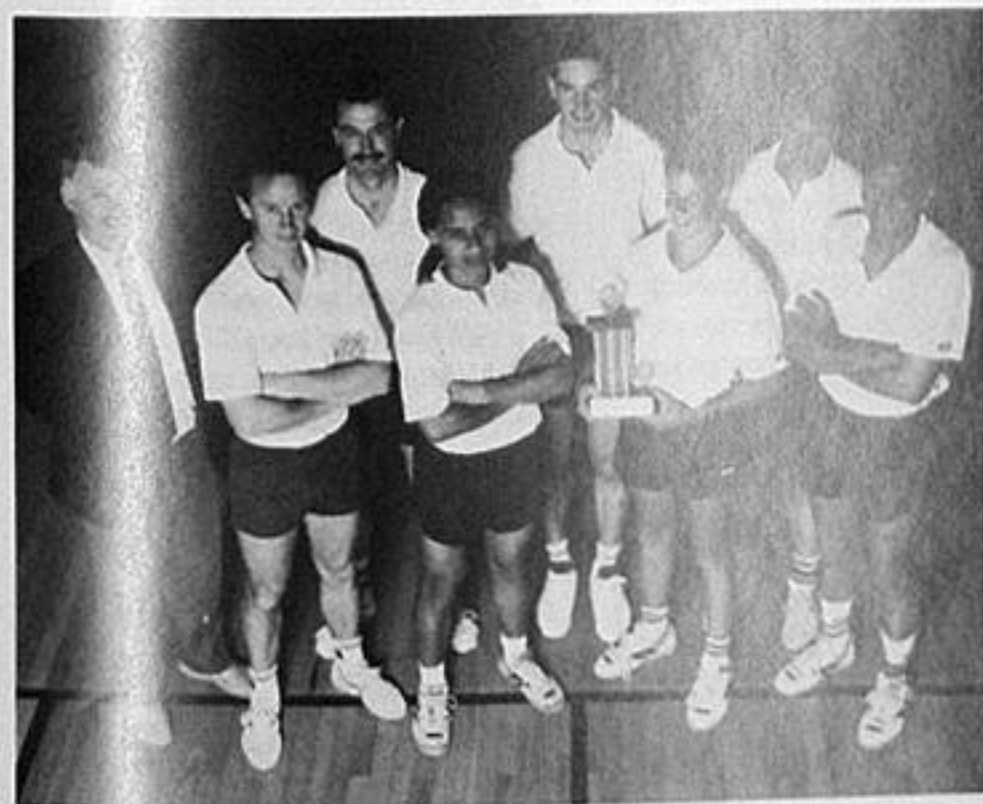

Masters Squash

Masters squash has continued to grow with 71 tournaments listed on the tournament schedule and most Districts holding successful Masters Championships and Masters Interclub. Some of the Districts that are struggling at the moment could look to Masters Squash and its basic principles to provide a boost to their District. Masters Squash allows players to compete and stay in the sport enjoying the social aspects. Basically it must be fun and everyone must pull their weight.

Aspects of the Masters Squash season have been:

Committee - The Auckland based committee has met regularly and has endeavoured to keep in touch with players throughout the country both by telephone and attendance at tournaments.

Selectors - They were:

Gower Dellimore - Auckland
Jan Brown - Auckland
Ray Southey - Wellington
Len Reese - Canterbury

For selecting the New Zealand team the selectors have a major problem in that firstly they have to determine which players are eligible for each age division, then who is available, before even starting to get down to the difficult job of obtaining results, watching players and picking the best team. All this must be done on a zero budget. They are very conscious of the problems and do their best to get all the results but it's up to the players to communicate with the selectors.

Newsletters - These have been put out at regular intervals and have a wide circulation. Nevertheless it is up to District Secretaries, Management delegates and Masters Convenors to recopy the newsletter and ensure that it actually gets seen by the players. It is also up to these people to provide local information that can be included in the newsletter.

District Convenors - These are the people we depend on both to keep things going in their District and to tell us what is going on. We look forward to hearing from you and are always available to discuss things or to help in any way.

Budget - We currently do not have a national masters sponsor and operate on a limited budget with team members making a major contribution to tour expenses and selectors paying most of their own expenses. As masters squash continues to grow it will hopefully receive recognition for the role it currently plays and will continue to play in the future.

NZ Masters Championships and Test Series - This was held at Labour weekend in Whakatane attracting approximately 250 entries. The Tournament Director Dave Steel utilised the Whakatane, Marist, Edgecumbe and Taneatua Squash Rackets Club to accommodate the entry. A feature of the tournament was the high standard in virtually all draws despite there being no Australian team playing this year.

It is unfortunate that it was necessary to rely on the NZSRA for the main sponsorship and it is to be hoped that this situation can be improved on in the future perhaps by resorting to individual sponsors for each division.

The tournament featured a number of upsets and new title holders.

Players Meeting - The players meeting held at Whakatane was very well attended possibly due to the players thinking it was a social opportunity rather than a meeting. Some issues did arise and were discussed with quite universal agreement in most cases, including:

1. The Labour Weekend timing of the tournament was agreed to be ideal. This means that the tournament cannot be used as a selection tournament and selectors must ensure that they obtain relevant results from events such as District championships when selecting the team for the trans-tasman test series. Never the less the current champion (from the previous season) would be considered the front runner and it would be up to other contenders "to chase" that player.

2. The Dunlop XX ball was preferred by most of the players and this ball should be used for most championship grades at least at this time of the year.

3. The possibility of adding a 50+ women's age group to the teams event was considered okay but the meeting felt it was far more important to add men's and women's 55+ players to the



Mike Grieg - National Director

teams as they were already involved in the championship and each District would have no difficulty obtaining players in that age category.

It was noted that some Districts are still not entering a team either due to a lack of funding for players, or general disinterest.

4. Host Clubs - It was felt that it was preferable at the NZ Championships to give all players a game at the host venue but agreed that this could sometimes be difficult.

I.S.R.F. World Masters 1991 - This event will be held in October at the North Shore Squash Rackets Club and other host clubs, with Bob Lints as the Tournament Director.

It will be a world first in combining both men and women and will cater for both the world's very best and those who wish to compete at a much lower level.

It will take the place of the 1991 NZ Masters Championship and will be the highlight in two weeks of squash which will include a warm up tournament, a New Zealand / Australia test series and a subsidiary teams event.

NZ Masters Tour to Australia - The team selected was noteworthy for the wide geographical distribution, and included:

35 - 39 years

Men: Paul Sisam (Akl)

Women: Carol Chard (New Plymouth)

40 - 44 years

Men: Tony Naughton (Wgn)
replaced by
Brian Simpson (Tga)

Women: Kay Marshall (Napier)
 45 - 49 years
 Men: Mike Walls (Rotorua)
 Women: Jenny Webster (Aklid)

50 - 54 years
 Men: Barry Gardiner (ChCh)
 Women: Jill Roberts (Wgtn)

55 - 59 years Brian Sixtus (Nelson)

60+ Ken Turnbull (Hamilton)
 New Zealand played three test matches against the Australian Masters team in Melbourne (two) and Geelong and competed in the Australian Masters Championship.

The team performed very well with individuals winning three Australian titles and winning the 1st test, but unfortunately losing the 2nd & 3rd tests.

Outstanding performer was Jill Roberts who won all her three test games and the Australian 50+ title. However there were many other outstanding performances including Ken Turnbull winning all three test games (2 of them 3 straight), Barry Gardiner and Jenny Webster winning two out of three test games and finishing runner-up in the Australian Championships to the outstanding performers Freddy Howell and Heather McKay respectively. And also Brian Simpson and Kay Marshall who overturned the form book to win Australian titles in the 40-44 years division.

The first test was drawn 5-5 with NZ winning on games. Highlights were Jill Roberts, Barry Gardiner, Brian Sixtus and Ken Turnbull having in some cases unexpected three game wins coupled with a four game win by Jenny Webster and two valuable games by Brian Simpson who arrived from the airport just in time to take the court.

The second test was played straight after the individual championship and was lost six matches to four with sickness, tiredness and a changed Australian team just tipping the balance.

The third test was convincingly won by the Australians. Despite the odd close match only the oldies Jill Roberts and Ken Turnbull preserved some respectability. The advantages of the home team were emphasised particularly with the opportunity to make team changes. However once again the Australians showed that they are tougher and thrive on continued hard matches.

National Director: Mike Greig
 Committee: Ron Carter, Ross Bolton, Wilma Halling, Jan Brown, Gower Dallimore, Elaine Penney.

Results of NZ players in Australian Masters Championships:

Finals Results:
 Mens
 40 - 44 years:
 Brian Simpson beat Hugh Colburn (NSW) 10/8, 9/2, 9/5

50 - 54 years:
 Fred Howell (SA) beat Barry Gardiner 10/8, 6/9, 9/6, 9/6

Womens
 40 - 44 years:
 Kay Marshall beat Rem Swan (SA) 9/7, 10/9 10/9

45 - 49 years:
 Heather McKay (ACT) beat Jenny Webster 9/2, 9/4, 9/3

50 - 54 years:
 Jill Roberts beat Laurel Parker (Qsld) 4/9, 9/3, 5/9, 9/1, 9/4

NZ Masters Test Series vs Australia

1st Test held at Alma Club, North Caulfield
 NZ: 17 games (225 points) AUST: 16 games (222 points)

Men:
 Over 35: Paul Sisam lost to Ian Freeme 9/7 9/2 9/4

Over 40: Brian Simpson lost to Brian Cook 9/3 6/9 2/9 10/8 9/3

Over 45: Mike Walls lost to Peter Wright 9/1 9/1 9/5

Over 50: Barry Gardiner beat Graham Willmington 9/5 10/8 9/7

Over 55: Brian Sixtus beat Dinny Hurley 9/5 9/0 9/7

Over 60: Ken Turnbull beat Max Smyth 9/6 9/7 9/4

Women:
 Over 35: Carol Chard lost to Leonie White 9/6 10/9 9/3

Over 40: Kay Marshall lost to Rem Swan 9/3 9/7 9/3

Over 45: Jenny Webster beat Lyn McKew 7/9 9/4 9/2 9/6

Over 50: Jill Roberts beat June Skates 9/5 9/2 9/0

1990 NZ Masters Team
 L to R: Mike Walls, Brian Sixtus, Kay Marshall, Carol Chard, Brian Simpson, Mike Greig (Manager), Barry Gardiner, Jenny Webster, Jill Roberts, Paul Sisam, Ken Turnbull.

2nd Test held at Eastern Suburbs Squash Centre, Geelong - 9 Sept.
 NZ: 4 AUST: 8

Men:
 Over 35: Paul Sisam lost to Ian Freeme 9/0 9/6 9/6

Over 40: Brian Simpson lost to Brian Cook 9/2 9/0 9/5

Over 45: Mike Walls beat Peter Wright 9/6 9/7 9/2

Over 50: Barry Gardiner beat Graham Willmington 9/6 9/6 9/4

Over 55: Brian Sixtus lost to Ian Hocking 9/4 4/9 9/6 9/3

Over 60: Ken Turnbull beat Max Smyth 9/4 4/9 7/9 9/7 9/7

Women:
 Over 35: Carol Chard lost to Leonie White 9/1 9/5 7/9 9/5

Over 40: Kay Marshall lost to Rem Swan 9/7 9/2 9/0

Over 45: Jenny Webster beat Anne Smith 9/1 4/9 9/2 8/10 9/2

Over 50: Jill Roberts beat June Skates 9/3 9/2 9/1

3rd Test held at Eastern Suburbs Squash Centre, Geelong - 11 Sept.
 NZ: 2 AUST: 8

Men:
 Over 35: Paul Sisam lost to Ian Freeme 5/9 9/2 9/1 9/1

Over 40: Brian Simpson lost to Brian Cook 2/9 3/9 9/6 9/2 9/8

Over 45: Mike Walls lost to Peter Wright 10/9 9/2 9/7

Over 50: Barry Gardiner lost to Graham Willmington 10/8 9/3 9/3

Over 55: Brian Sixtus lost to Dinny Hurley 9/7 9/5 9/0

Over 60: Ken Turnbull beat Max Smyth 9/4 9/0 10/9

Women:
 Over 35: Carol Chard lost to Leonie White 9/0 2/9 2/9 9/2 9/5

Over 40: Kay Marshall lost to Rem Swan 9/0 8/10 9/5 10/8

Over 45: Jenny Webster lost to Anne Smith 9/5 9/6 10/8

Over 50: Jill Roberts beat June Skates 9/6 9/0 7/9 9/4



Masters Championships Results

held at Whakatane S.R.C.
19 - 25 October

FINAL RESULTS

Men

35 - 39 YEARS:

M. Tapp (Kaw.Pk) beat P. Sisam(Rem)
9/2 9/0 5/9 7/9 9/5

40 - 44 YEARS:

B. Cook (Aust) beat T. Colyer
(N.Shore) 7/9 9/1 9/3 9/6

45 - 49 YEARS:

M. Wallis (G.City) beat P. Dibley
(Wark) 9/6 9/7 9/1

50 - 54 YEARS:

B. Gardiner (ChCh) beat J. Hemstead
(Lug.Pk) 9/4 9/2 9/2

55 - 59 YEARS:

B. Sixtus (Nelson) beat B. Newland
(Kaw.Pk) 9/1 10/8 9/0

60+ Winner

K. Turnbull (Ham)

65+

D. Neeley (Whak) beat A. Andrews
(Nap) 9/3 9/6 9/7

Women

35 - 39 YEARS:

C. Chard (Kaw.Pk) beat C. Lamb
(Taupo) 9/1 9/2 9/6

40 - 44 YEARS:

L. Gurteen (Hend) beat K. Jackson
(Wark) 9/0 9/6 10/9

45 - 49 YEARS:

J. Webster (Hend) beat K. Marshall
(HB LT) 9/4 9/5 9/10 2/9 9/1

50 - 54 YEARS:

J. Roberts (Khan) beat M. Forrester
(Red B) 9/7 9/4 9/4

55+

M. Forrester (Red B) beat F. Campbell
(Kamo) 9/4 3/9 9/2 9/5

Masters Inter District Teams Event:

FINAL RESULTS:

1. Auckland
2. Waikato
3. Canterbury
4. Northland
5. Wellington
6. Bay of Plenty
7. Central



Life Members Mike Sumpter, Murray Day and Masters Director Mike Greig at the Institute launch



Anna Coe, Life Member Norm Coe chatting to Joanne Williams at Institute launch.

Hi-Tec world champions . . .



HI-TEC, the world's leading designers of performance squash shoes, have been selected by the INTERNATIONAL SQUASH PLAYERS ASSOCIATION – ISPA – as the OFFICIAL SUPPLIER TO THE TOP 100 SQUASH PLAYERS IN THE WORLD.

ISPA recognise the contribution HI-TEC have made to improved player performance through the continual development of performance squash shoes of the highest quality, that enjoy the confidence of world-class competitors.

Whatever your level of performance you can be as confident in HI-TEC as the world's best.

Hi-Tec are proud to be the official supplier to the New Zealand Squash Association and the New Zealand Squash Institute. All New Zealand National Teams, including the Junior Mens Team at the World Championships in Germany, wear Hi-Tec Sports Shoes and Sports Clothing.

P G Whitlock
P. G. Whitlock ISPA Chairman

'Super Squash'



AVAILABLE FROM ALL LEADING SPORTS FOOTWEAR RETAILERS



Junior Squash

1990 has been a year of change for New Zealand Squash Rackets Association and I believe that 1991 will see further changes which can only promote our sport and hopefully build a strong foundation for the future with our junior squash players.

The first tournament on the Junior Circuit was the North Island Junior Championships held at Kaitia in early May and as usual in the far North the event was organised very well and hopefully the event helped promote squash in that area.

Two weeks later the South Island Junior Championships were run at Ashburton with Ashburton Collegiate Club hosting the event, which involved all three clubs in the area.

During the mid term break in July Tauranga Squash Club ran the New Zealand Age Group Championships involving over 180 entries and experienced big problems with billeting players, as did Ashburton, with the large turnout they received.

Gisborne Squash Club ran the New Zealand Junior Open and Inter District Teams event very capably and introduced school hostel type accommodation instead of motels for many of the Districts, which proved to be very successful.

There have been two major problems that have come to a head this year.

- Attendance at tournaments in areas that are not centrally located, nor have easy access by air. In future consideration will have to be given to locations.
- Billeting. With the high cost of living and the economic climate of the times in future this type of accommodation at Junior national events may have to be limited.

The 1990 Secondary Schools Championships held in Napier under the direction of Alan Watton was a great success involving all clubs in the Hawkes Bay area and congratulations to the winners from the far north and deep south, Kaitia High School and Cargill Boys High in the girls and boys events respectively.

The UDC Finance New Zealand junior men's team, managed by Trevor Colyer competed in the World Championships in Germany in July. The team included Wayne Werder (Waikato), Tristian Franklin (Canterbury), Daniel



Lois Smith - Director of NZ Junior Squash

Sharplin (Midlands) and Grant Linton (Auckland). Congratulations to the manager and the four boys for their great effort in finishing fifth and on being good ambassadors for our sport.

National Junior Development Squads

Thank you to the squad coaches Rod Hayes, Pam Stobbs, Kaye Jackson, Mark Devoy, Robin Espie and all of the personal coach/ advisors for their efforts in assisting our future top players in these squads.

National Awards

These included 1990 Most Improved Junior Girl -

Jade Wilson (Wellington)

1990 Most Improved Junior Boy -

Grant Linton (Auckland)

The Mackwell Cup was won by Glenn Carson (Central Districts). This trophy is for the player who has achieved the most for his/her team on and off the court during the Inter District Teams event.

The Gifford Trophy was won by Wellington being the District that accumulated the highest points differential over the combined boys and girls teams at the Junior Inter District Teams event.

Selectorial

Bryon Green (Convenor), John McGregor and Kathy Pepper spent many hours on their selection duties and thank you to them. They were involved with the following during the season.

- Selecting the UDC Finance Junior Men's team which represented New Zealand in the 6th ISRF World Championships.
- The most improved junior male and female players.
- The mid year ranking list and end of year ranking list.
- Selecting the 1991 Junior Development Squads.
- Seeding all NZ Junior events.

The Junior Squash Committee officially met twice during the year and all members attended at least two National junior events. Thank you to Trevor Brown, Warren Wyeth and Roger Allred (the three area representatives) for their time and efforts for the good of New Zealand Junior Squash. Also to Bryon Green, the convenor of selectors, for also being minute secretary at meetings.

It has been good to have a number of NZSRA personnel attending Junior National events during the year. As knowledge and interest can only help the association understand and know the standards of our junior players.

Importantly also the standard of on court behaviour and dress has been excellent this year.

A special thank you to Ray Southey and all NZSRA personnel who have supported myself and New Zealand squash in 1990.

Lois Smith
Director of NZ Junior Squash

World Junior Men's Championships

The 6th world junior men's squash championships were staged during July and August in Paderborn, Germany where the UDC Finance New Zealand team included Wayne Werder (Waikato), Tristan Franklin (Canterbury), Daniel Sharplin (Midlands) and Grant Linton (Auckland), with Trevor Colyer from Auckland as manager. Fifth position was the result for the New Zealand team, dropping from fourth at the previous championships held two years ago in Scotland.

A disappointing early round pool loss against Germany counted heavily against the Kiwis. That default meant a tough assignment against Pakistan to

reach the semi finals and while they battled bravely in losing 2-1, the playoff for 5th to 8th position was the end result. Then followed a good win over Malaysia backed up by a return victory against the Germans which finally saw New Zealand clinch the 5th position.

England, whose four team members all reached the semi finals of the individual championship, proved far too strong when beating Australia in the final with Pakistan taking third spot from a much improved Finland team. The only New Zealander to gain a seeding in the individual event was Wayne Werder and he lived up to this by reaching the last 16 before going

down to England No.3 and semi finalist Aidan Harrison. Franklin, Sharplin and Linton all reached the 3rd round with Franklin losing to the No. 1 Malaysian and Sharplin and Linton both bowing out to Australians.

While the final result was perhaps disappointing it remained a creditable performance by the New Zealanders. Also it is encouraging to find that three of the team since returning are continuing the pursuit of establishing professional careers as members of the UDC Finance Squash Institute where it hoped that the experiences in Germany will stand them in good stead for their respected futures.

The UDC NZ Junior Mens Team

Back Row L to R: Daniel Sharplin, Grant Linton

Front Row L to R: Wayne Werder, Trevor Colyer (Manager), Tristan Franklin

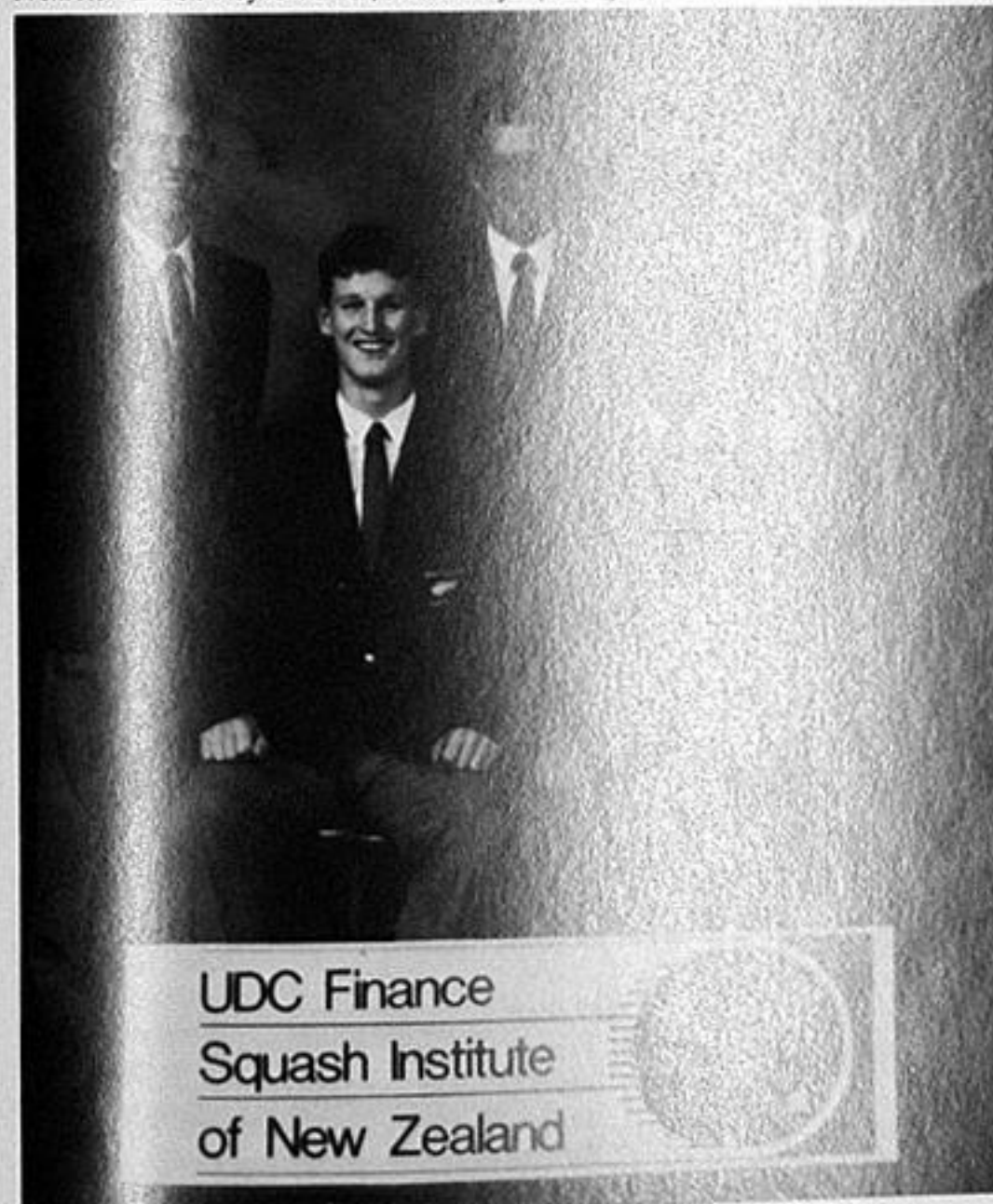

Results of New Zealand Players:

Wayne Werder beat M. Carboral(USA)
9/2 9/3 9/0
beat P. Amoros (Esp)
9/4 9/1 9/1
beat S. Richardson (Ire)
9/3 9/1 9/0
lost to A. Harrison (Eng)
4/9 0/9 5/9

Tristan Franklin beat G. Lallo (FRG)
9/2 9/4 4/9 7/9 9/4
beat D. Vranesic (Can)
9/5 9/3 9/5
lost to J. Lim (Mal)
9/7 9/4 9/4

Daniel Sharplin beat P. Kelly (Can)
9/6 9/2 9/0
beat P. Ledesma (ARG)
9/6 9/2 9/6
lost to N. Gallagher (Aus)
9/2 9/3 9/1

Grant Linton beat P. Bono (FRA)
9/3 9/3 9/0
beat P. Byrne (Ire)
9/6 9/1 9/2
lost to G. Hixon (Aus)
9/2 9/7 9/0

**RESULTS OF UDC FINANCE
JUNIOR MEN'S TEAM**

ROUND 1: N.Z. defeated Ireland 3/0
W. Werder beat S. Richardson
10/8 9/0 9/6
D. Sharplin beat I. Thornton
9/3 9/0 9/4
G. Linton beat P. Byrne
10/9 9/2 9/4

ROUND 2: N.Z. lost to Australia 1/2
W. Werder beat G. Hixon
10/8 9/3 9/2
T. Franklin lost to J. Williams
7/9 3/9 1/9
D. Sharplin lost to B. Haddrell
4/9 5/9 6/9

ROUND 3: N.Z. lost to Germany 1/2
W. Werder lost to C. Behmenburg
9/7 6/9 6/9 8/10
T. Franklin lost to F. Wichmann
7/9 6/9 7/9
D. Sharplin beat M. Haus
9/2 9/6 4/9 7/9 9/5

ROUND 4: N.Z. defeated Netherland 3/0
W. Werder beat A. Rujgrok
7/9 9/5 9/5 9/7
T. Franklin beat R. Hofmans
9/7 9/0 9/2
G. Linton beat M. Wieseahn
9/5 9/1 9/2

ROUND 5: N.Z. defeated Canada 2/1
W. Werder lost to W. Cabell
5/9 9/6 9/1 2/9 3/9
T. Franklin beat J. Power
9/4 9/1 9/2
D. Sharplin beat G. Ryding
9/2 9/5 9/5

ROUND 6: N.Z. lost to Pakistan 1/2
W. Werder lost to A. Rasheed
9/0 9/7 6/9 3/9 0/9
T. Franklin lost to Z.J. Khan
3/9 0/8 retired
D. Sharplin beat U. Zaman
10/8 9/4 6/9 3/9 9/4

ROUND 7: N.Z. defeated Malaysia 2/1
W. Werder beat J. Lim
9/0 9/3 10/8
D. Sharplin lost to H. Ho
4/9 9/10 3/9
G. Linton beat C. Seong Lee
10/8 9/7 5/9 7/9 9/1

ROUND 8: Play off 5th and 6th
N.Z. defeated Germany 3/0
W. Werder beat C. Behmenburg
9/6 9/7 9/0
D. Sharplin beat F. Wichmann
9/5 9/7 4/9 9/6
G. Linton beat S. Mulder
7/9 2/9 9/5 9/1 9/4

N.Z.S.B.A. JUNIOR RANKING

BOYS

- Wayne Werder (Waikato)
- Tristan Franklin (Canterbury)
- Grant Linton (Auckland)
- Daniel Sharplin (Midlands)
- Paul Boyle (Auckland)
- Jason Todd (Auckland)

AGE GROUP RANKINGS

Under 19 Boys

- Wayne Werder (Waikato)
- Tristan Franklin (Canterbury)
- Daniel Sharplin (Midlands)
- Paul Boyle (Auckland)

Under 17 Boys

- Grant Linton (Auckland)
- Chad Sunde (Auckland)
- Matthew Clarke (Auckland)
- Stephen Dowy (Auckland)

Under 15 Boys

- Geoffrey Seymour (Bay of Plenty)
- Jay Cowley (Waikato)
- Steven Armstrong (Northland)
- Ron Bennett (Southern)

Under 13 Boys

- Simon Hixson (Southern)
- Leon Hudson (Southern)
- Hugh Palmer (Northland)
- Paul Eggenheller (Central)

GIRLS

- Leilani Marsh (Waikato)
- Judith Hill (Auckland)
- Sarah Cook (Canterbury)
- Louise Rogers (Northland)
- Trudy Lewis (Wellington)
- Nicola Cosgriff (Southern)

Under 19 Girls

- Leilani Marsh (Waikato)
- Judith Hill (Auckland)
- Trudy Lewis (Wellington)
- Nicola Cosgriff (Southern)

Under 17 Girls

- Sarah Cook (Canterbury)
- Louise Rogers (Northland)
- Fiona Dean (Wellington)
- Lena Moreland (Waikato)

Under 15 Girls

- Jade Wilson (Wellington)
- Trina Kitchen (Northland)
- Jenny Bisley (Wellington)
- Michelle Hebditch (Central)

Under 13 Girls

- Tamsyn Leevey (Waikato)
- Jenny Soloman (Bay of Plenty)
- Shelley Kitchen (Northland)
- Sabrina Tana (Bay of Plenty)



North Island Junior

held at Kaitaia T. & S.R.C. May 4 - 6

Boys

UNDER 19 FINAL:
W. Werder (Ham) beat T. Franklin
(Sum) 9/1 9/6 9/4

UNDER 17 FINAL:
C. Sunde (Red B) beat J. Sexton (Man)
9/7 9/6 9/1

UNDER 15 FINAL:
J. Cowley (Tk) beat S. Armstrong
(Kait) 9/1 1/9 10/9 9/7

UNDER 13 FINAL:
H. Robson (Kait) beat P. Lightoller (El)
9/6 9/2 9/5

Girls

UNDER 19 FINAL:
L. Marsh (Ham) beat J. Hill (Man)
9/6 10/9 6/9 8/10 9/2

UNDER 17 FINAL:
S. Cook (Lan.Pk) beat L. Rogers (Kait)
9/3 9/4 9/6

UNDER 15 FINAL:
J. Wilson (Maid) beat T. Kitchen (Kait)
3/9 9/6 9/2 9/7

UNDER 13 FINAL:
S. Tana (Taupo) beat T. Leevey (Taum)
10/8 9/6 9/7



Grant Linton - Most Improved Boy

South Island Junior

held at Ashburton Collegiate S.R.C.

May 18-20

Boys

UNDER 19 FINAL:
W. Werder (Ham) beat T. Franklin
(Sum) 0/9 9/4 9/1 9/7

UNDER 17 FINAL:
M. Fairweather (Inv) beat A. Havell
(ChCh) 7/9 9/2 9/7 9/4

UNDER 15 FINAL:
S. Armstrong (Kait) beat T. Wills (Inv)
9/4 4/9 9/5 9/1

UNDER 13 FINAL:
S. Madden (Inv) beat H. Robson (Kai)
9/2 9/7 9/3

Girls

UNDER 19 FINAL:
N. Cosgriff (Kaik) beat P. Hibbs (Grey)
9/4 9/4 9/2

UNDER 17 FINAL:
S. Cook (Lan.Pk) beat L. Rogers (Kait)
5/9 9/5 7/9 9/6 10/8

UNDER 15 FINAL:
J. Wilson (Maid) beat T. Kitchens (Kait)
9/10 10/8 2/9 9/2 9/2

UNDER 13 FINAL:
D. Howe (Inv) beat J. Thwaites (Inv)
9/6 6/9 9/6 9/1



Leilani Marsh - Junior Open Champion

N.Z. Junior Age Group Championships

held at Tauranga S.R.C. June 29 - July 2

Boys

UNDER 19 FINAL:
W. Werder (Ham) beat T. Franklin
(Sum) 9/3 9/1 9/0

UNDER 17 FINAL:
G. Linton (B.Bay) beat C. Sunde
(Red B) 9/3 9/5 9/1

UNDER 15 FINAL:
G. Seymour (Tok) beat J. Cowley (Tok)
9/1 7/9 9/2 10/8

UNDER 13 FINAL:
S. Maddern (Blues) beat L. Beaman
(Blues) 9/4 9/0 9/4

Girls

UNDER 19 FINAL:
L. Marsh (Ham) beat J. Hill (Man)
1/9 9/4 9/4 9/2

UNDER 17 FINAL:
L. Rogers (Kai) beat F. Dean (Mast)
9/3 7/9 10/9 4/9 9/7

UNDER 15 FINAL:
J. Wilson beat T. Kitchen

UNDER 13 FINAL:
T. Leevey (Taum) beat J. Solomon
(LH) 9/2 9/2 9/3

Behind most great New Zealand sports you'll find a great New Zealand rental car company.

Over the years, Hertz have earned a reputation as the car rental company for the sports people of New Zealand.

That's hardly surprising, when you consider that Hertz has in turn provided a considerable amount of support for a great number of New Zealand sports.

Rugby, Soccer, Swimming, Surf Life Saving, Basketball, Athletics, Golf, Motorsport, Softball,

Squash, Tennis, Triathlons, Hockey, Darts, Skiing, Marching and Cricket, are just some of the many sports which have benefited from our involvement.

The reason?

Quite simply Hertz recognises the important role that sport plays in the lives of most Kiwis, and we're grateful

that our support for you has in turn been rewarded with your support for us.

So while you're striving for perfection in your chosen sport, so are we at Hertz.

Try us next time you or your team need to rent a car, van, truck or minicoach. It's that dedication to perfection that makes Hertz customers real winners, every time.



Love Hertz

Sporting Equipment available at Christchurch & Auckland and the Canterbury Sports Centre.

Inter District Teams Event

held at Gisborne S.R.C.
August 28 - Sept 1

Boys	1989
1. Auckland	2
2. Waikato	1
3. Wellington	3
4. Northland	6
5. Midlands	4
6. Canterbury	8
7. Bay of Plenty	5
8. Central	9
9. Hawkes Bay/Gisborne	10
10. Southern	7

Girls	1989
1. Wellington	3
2. Auckland	6
3. Waikato	4
4. Southern	2
5. Bay of Plenty	5
6. Central	7
7. Northland	8
8. Hawkes Bay/Gisborne	9
9. Canterbury	1
10.	



Cargill High School Boys Team - NZ Secondary Schools Boys Champions 1989
L to R: Glenn McBurney, Tony Wills, Carl Tiplady, Keith McDonald (Manager),
Wayne O'Donnell, Graeme O'Donnell, Rex Burnell.

Kaitiaki High School Girls Team - NZ Secondary Schools Girls Champions 1989
Back Row L to R: Trina Kitchen, Maseen Adams (Manager), Kaitiaki
Front Row L to R: Anna Brennan, Eileen Rogers, Louise Rogers



Under 23 Squash

held at Parkview S.C. April 13 - 16

Men

SEMI FINALS:

S. Adams (N.Sh) beat D. Russell (Tok) 3/0

W. Werder(Ham) beat D. Sharplin (Hinds) 3/0

FINAL:

S. Adams beat W. Werder 3/0

Women

SEMI FINALS:

L. Hati (R.Oak) beat D. Shaw (N.S.) 3/1

M. Pearson (Man) beat P. Beams (ChCh) 3/2

FINAL:

L. Hati beat M. Pearson 3/0

N.Z. Junior Open

held at Gisborne S.R.C. August 24-27

Boys

SEMI-FINALS

W. Werder (Ham) beat P. Boyle (NthS) 9/2 8/10 9/3 9/4

G. Linton (B.Bay) beat D. Sharplin (Hinds) 4/9 9/1 8/10 9/5 9/2

FINAL

W. Werder beat G. Linton 9/6 10/9 9/2

Girls

SEMI-FINALS

L. Marsh (Ham) beat L. Rogers (Kait) 9/0 9/4 3/9 9/6

J. Hill (Man) beat J. Wilson (Maid) 9/3 9/1 9/4

FINAL

L. Marsh beat J. Hill 9/2 9/4 9/4

NZSRA Rules

The following notices of motions, rule changes and introductions were approved at the 1989 Annual General Meeting held in Rotorua on December 2.

Affiliation Levies

1. "That the Under 13 Junior levy exemption be removed".
2. "That there be no increase in the NZSRA Affiliation levies for the 1990 season.

Masters Director

"That a Masters Director be elected annually by the NZSRA AGM from nominations submitted by the Districts".

Masters Selectors

"Masters Selectors shall comprise of four persons who shall be responsible for selection and submission to the Management Committee for approval and ratification of all Masters players to represent New Zealand".

National Event Venues

"National Event Venues should be allocated two years in advance".

Junior Inter-District Teams Event - Player Eligibility

"If proven that he or she holds

permanent residency, a junior player should be eligible to play in the National event, provided he or she has taken up residency at the date of registration".

Grading List Publication Dates

"That three additional grading lists be published during the playing year and that all lists be without editing, with dates to be determined by the Computer Grading Committee".

Squash Ball Usage

"That the XX ball be used by "A" and "B" grade players".

Shane O'Dwyer Trust Fund

As at 30 September 1990 the Shane O'Dwyer Trust Fund stood in excess of \$19900.

The fund is in the memory of one of New Zealand squash's leading identities who died prematurely, at the age of 39, five years ago.

Marie Pearson, from Auckland, received a grant from the trust to assist her on her United Kingdom tour last January, where she toured with Susan Devoy to develop her international experience.

Michael Sumpter - Chairman of Trustees



Former NZ greats, Bruce Brownlee and Robyn Brownlee (Blackwood) enjoying the opening launch of the Institute with early Institute board member Bruce Clarke.



L to R: Rick Williams, Joanne Williams & Ray Southey at the Honda Womens Team Farewell. Joanne announced her retirement on return from the World Championship.



Debra Rodgerson, Dennis Cheyne (NZ Squash Centre Manager), Peter Adam, Roy Claridge and Viv Brunby at the Institute launch.



David Rew (Dunlop Slazenger), Craig Lewis (UDC Finance Squash Institute Director) and Liz Lewis at the Honda Womens Team Farewell.

1990 Honours Board

TITLE WINNERS

	Men	Women
New Zealand Open Championship	Jansher Khan	Susan Devoy
New Zealand National Championship	Glen Wilson	Susan Devoy
Moro Player Series.....		
North Island Championship	Scott Harrison	Susan Devoy
South Island Championship	Glen Wilson	Susan Devoy
N.Z. Inter-District Teams Championship...	Wellington	Waikato
National Club Teams Championships:		
Cousins Shield/Mitchell Cup	Henderson	Remuera
"B" Grade	Henderson	Manurewa
"C" Grade	Ponsonby	Hamilton
"D" Grade	Panmure	Taupo
"E" Grade	Invercargill	Hawkes Bay LT
"F" Grade	Henderson	Kamo

UNDER 23

New Zealand Open Championships	Shaun Adams	Lynora Hati
--------------------------------------	-------------	-------------

JUNIOR

New Zealand Open Championships	Wayne Werder	Leilani Marsh
New Zealand Age Group Championships:		
Under 19	Wayne Werder	Leilani Marsh
Under 17	Grant Linton	Louise Rogers
Under 15	Garald Seymour	Jade Wilson
Under 13	Sharon Maddern	Tamsyn Leevey
North Island Championships:		
Under 19	Wayne Werder	Leilani Marsh
Under 17	Chris Sunde	Sarah Cook
Under 15	Jay Cowley	Jade Wilson
Under 13	Rene Robson	Sabrina Tana
South Island Championships:		
Under 19	Wayne Werder	Nicola Cosgriff
Under 17	Ash Fairweather	Sarah Cook
Under 15	Suevan Armstrong	Jade Wilson
Under 13	Sharon Maddern	Debbie Howe
N.Z. Inter-District Teams Championship	Auckland	Wellington
N.Z. Inter-District Combined Teams Championship	Wellington	

MASTERS

New Zealand Championship:		
35-39 years	Idary Tepp	Carol Chard
40-44 years	Frank Cook	Linda Gurteen
45-49 years	Mike Walls	Jenny Webster
50-54 years	Garry Gardner	Jillian Roberts
55-59 years	Brian Sixus	Marge Forrester
60-64 years	Ken Turnbull	
65 plus years	Dave Nusley	

AWARD WINNERS

Most Improved Players	Glen Wilson	Philippa Beams
Most Improved Junior Players	Grant Linton	Jade Wilson
Mackwell's Trophy	Glenn Carson	
Derek Cook Memorial Trophy	Gavin Whyte	



Honours Board

New Zealand Squash Rackets Association

NEW ZEALAND NATIONAL CHAMPIONSHIPS

		MEN'S CHAMPIONSHIP (Riddiford Gold Cup)	
1932	Christchurch	G.E.F. Kingscote	(Christchurch)
1933	Christchurch	P.D. Hall	(Christchurch)
1934	Christchurch	P.D. Hall	(Christchurch)
1935	Christchurch	P.D. Hall	(Christchurch)
1936	Timaru	W.R. Fea	(Hamilton)
1937	Timaru	W.R. Fea	(Hamilton)
1938	Timaru	W.E. Renton	(Timaru)
1939	Devonport	W.E. Renton	(Timaru)
1940-1945	No contests		
1946	Timaru	A.H. Malcolm	(Hamilton)
1947	Palmerston North	A.M. Johns	(Palmerston North)
1948	Timaru	M.J. Souter	(Timaru)
1949	Palmerston North	A.M. Johns	(Palmerston North)
1950	Timaru	J.A. Gillies	(Invercargill)
1951	Palmerston North	J.A. Gillies	(Invercargill)
1952	Oamaru	J.A. Gillies	(Invercargill)
1953	Palmerston North	D.D. Mochan	(Palmerston North)
1954	Invercargill	P.R. Vesty	(Timaru)
1955	Remuera	D.D. Mochan	(Palmerston North)
1956	Timaru	D.G. Green	(Dunedin)
1957	Palmerston North	D.D. Mochan	(Palmerston North)
1958	Oamaru	J. Cheadle	(Australia)
1959	Napier	M.O. Oddy	(Great Britain)
1960	Timaru	C.R. Waugh	(Palmerston North)
1961	Hamilton	C.R. Waugh	(Palmerston North)
1962	Palmerston North	C.R. Waugh	(Palmerston North)
1963	Christchurch	C.R. Waugh	(Palmerston North)
1964	Henderson	C.R. Waugh	(Palmerston North)
1965	Masterton	R. Carter	(Australia)
1966	Timaru	T. Johnston	(Palmerston North)
1967	Hamilton	D. Burmeister	(Palmerston North)
1968	Palmerston North	T. Johnston	(Palmerston North)
1969	Christchurch	D. Burmeister	(Palmerston North)
1970	Remuera	D. Burmeister	(North Shore)
1971	Lower Hutt	M. Asran	(United Arab Republic)
1972	Dunedin	L.M. Greene	(Hamilton)
1973	Napier	N.S. Barbour	(Henderson)
1974	Hamilton	N.S. Barbour	(Henderson)
1975	Christchurch	T. Johnston	(Geysers City)
1976	Palmerston North	H. Broun	(Remuera)
1977	North Shore	B. Brownlee	(Rotorua)
1978	Timaru	P. Kenyon	(United Kingdom)
1979	Hamilton	F. Donnelly	(Australia)
1980	Whakatane	F. Donnelly	(Australia)
1981	North Shore	B. Brownlee	(Geysers City)
1982	Hamilton	R. Norman	(Panmure)
1983	Timaru	S. Davenport	(Khandallah)
1984	Napier	R. Norman	(Panmure)
1985	Hamilton	R. Norman	(Panmure)
1986	Timaru	S. Cunningham	(College Rifles)
1987	North Shore	S. Cunningham	(Geysers City)
1988	Palmerston North	S. Cunningham	(Geysers City)
1989	Christchurch	S. Cunningham	(Geysers City)
1990	Hamilton	G. Wilson	(Royal Oak)

WOMEN'S CHAMPIONSHIP (Mitchell Rose Bowl)

*From 1932-1980 the event was open to allcomers

Mrs N. New	(Palmerston North)
Mrs N. New	(Palmerston North)
Mrs R. Maddern	(Australia)
Mrs N. New	(Palmerston North)
Mrs N. New	(Palmerston North)
Miss A. McKenzie	(Oamaru)
Miss A. McKenzie	(Oamaru)
Miss A. McKenzie	(Oamaru)
Miss B. Patterson	(Hamilton)
Miss A. McKenzie	(Oamaru)
Mrs A. Stephens	(Hamilton)
Miss P. McGlenaghan	(Australia)
Mrs A. Stephens	(Hamilton)
Mrs D. Deacon	(Henderson)
Miss H. Blundell	(Australia)
Miss P.A. Mills	(Hamilton)
Mrs M. Waugh	(Henderson)
Mrs V. Biss	(Palmerston North)
Mrs P. Buckingham	(Remuera)
Miss T. Lawes	(Mitchell Park)
Mrs P. Buckingham	(Hamilton)
Miss C. Fleming	(Auckland)
Mrs P. Buckingham	(Hamilton)
Mrs J. Webster	(Manurewa)
Mrs P. Buckingham	(Remuera)
Mrs J. Webster	(Manurewa)
Mrs J. Webster	(Manurewa)
Mrs P. Guy	(Tauranga)
Miss J. Ashton	(England)
Miss A. Owen	(Remuera)
Miss A. Owen	(Remuera)
Miss R. Blackwood	(North Shore)
Miss S. Devoy	(Hamilton)
Miss S. Devoy	(Hamilton)
Miss S. Devoy	(Hamilton)
Miss S. Devoy	(Henderson)
Miss S. Devoy	(Henderson)
Miss S. Devoy	(Henderson)
Miss S. Devoy	(Henderson)
Miss S. Devoy	(Henderson)

NEW ZEALAND OPEN CHAMPIONSHIPS

		MEN (Bruce Brownlee Cup)	
1976		B. Brownlee	(Rotorua)
1977		C. Nancarrow	(Australia)
1978		G. Hunt	(Australia)
1979		G. Hunt	(Australia)
1980		Jahangir Khan	(Pakistan)
1981		K. Shawcross	(Australia)
1982		Jahangir Khan	(Pakistan)
1983		Jahangir Khan	(Pakistan)
1984		R. Norman	(Panmure)
1985		R. Norman	(Panmure)
1986		R. Norman	(Eden Epsom)
1987		R. Martin	(Australia)
1988		Jansher Khan	(Pakistan)
1989		C. Dittman	(Australia)
1990		Jansher Khan	(Pakistan)

		WOMEN (Sun Alliance Trophy)	
Mrs P. Buckingham	(Remuera)		
No contest			
Miss B. Wall	(Australia)		
Miss J. Ashton	(England)		
Mrs J. Webster	(North Shore)		
Miss V. Hoffman	(Australia)		
Mrs V. Cardwell	(Australia)		
Miss R. Blackwood	(North Shore)		
Miss S. Devoy	(Hamilton)		
Miss S. Devoy	(Hamilton)		
Miss S. Devoy	(Henderson)		
Miss S. Devoy	(Henderson)		
Miss S. Devoy	(Henderson)		
Miss S. Devoy	(Henderson)		
Miss S. Devoy	(Henderson)		
Miss S. Devoy	(Henderson)		

NEW ZEALAND INTER-DISTRICT TEAMS EVENT

		MEN (M.C. Day Cup)	
1972		Auckland	
1973		Wellington	
1974		Auckland	
1975		Bay of Plenty	

		WOMEN (K.A. Mackwell Cup)	
Auckland			
Auckland			
Auckland			
Auckland			

1976	Auckland	Auckland
1977	Auckland	Auckland
1978	Auckland	Auckland
1979	Auckland	Auckland
1980	Auckland	Auckland
1981	Auckland	Bay of Plenty
1982	Auckland	Auckland
1983	Wellington	Auckland
1984	Auckland	Auckland
1985	Auckland	Auckland
1986	Auckland	Auckland
1987	Bay of Plenty	Auckland
1988	Bay of Plenty	Auckland
1989	Bay of Plenty	Waikato
1990	Wellington	Waikato

NEW ZEALAND MASTERS CHAMPIONSHIPS

Year	Men (65 years and over)	Men (60-64 years)	Men (55-59 Years)	Men (50-54 Years)	Men (45-49 Years)	Men (40-44 Years)	Men (35-39 Years)	Women (55 years and over)	Women (50-54 Years)	Women (45-49 Years)	Women (40-44 Years)	Women (35-39 years)
1988	A. Andrews (Napier)		C. Francis (Ponsonby)	L. O'Neill (Hamilton)	N. Munro (Geysor City)	J. Haines (Hamilton)	S. O'Dwyer (Mitchell Park)	N. Thomson (Auckland)	E. Baldwin (N.N.)	J. Brown (Remuera)	J. Webster (North Shore)	K. Glenny (Thorndon)
1989	—		K. Turnbull (Hamilton)	L. O'Neill (Hamilton)	G. Lawrence (Hawkes Bay)	P. Worrall (Manurewa)	M. Walls (Nelson)		No contest	M. Bowers (Hamilton)	A. Andrews (Nelson)	L. Rowe (Putaruru)
1990	D. Neeley (Whakatane)		A. Wright (Remuera)	L. O'Neill (Hamilton)	G. Lawrence (Hawkes Bay)	P. Wright (Australia)	G. Keenan (Palmerston North)		M. Bowers (Red Beach)	J. Roberts (Gisborne)	L. Duthie (Putaruru)	K. Glenny (Sc. Har)
1983			R. Roche (Remuera)	L. Atkins (Australia)	M. Perry (Australia)	P. Wright (Nelson)	B. Simpson (Kerikeri)		M. Forrester (Red Beach)	J. Roberts (Gisborne)	A. Smith (Australia)	A. Harris (Australia)
1984			R. Roche (Remuera)	B. Sixtus (Nelson)	P. Dibley (Kerikeri)	L. Sparks (Marist)	C. Evans (Upper Hut)		M. Forrester (Red Beach)	S. Simcock (Remuera)	J. Webster (North Shore)	S. Taylor (Panmure)
1985			A. Adarraga (Australia)	T. Rippon (Australia)	F. Howell (Australia)	P. Wright (Australia)	W. Cornish (Australia)			J. Webster (North Shore)	R. Prentice (Australia)	L. Wilson (Australia)
1986			A. Wright (Remuera)	E. Conder (Tirirangi)	R. Purser (Remuera)	N. Barbour (Henderson)	P. Sisam (College Rifles)			M. Bowers (Red Beach)	J. Webster (North Shore)	L. Gurteen (Henderson)
1987			B. Sixtus (Nelson)	M. Perry (Australia)	B. Parker (Australia)	J. Borren (Kapiti)	P. Sisam (Remuera)			J. Roberts (Khandallah)	J. Webster (Henderson)	L. White (Australia)
1988			B. Sixtus (Nelson)	B. Gardiner (Christchurch)	M. Walls (Geysor City)	B. Cook (Australia)	M. Tapp (Kawaroa Park)			J. Roberts (Khandallah)	J. Webster (Henderson)	C. Chard (Kawaroa Park)

NEW ZEALAND VETERAN CHAMPIONSHIPS

MEN (N.Z. Veterans Cup)

1961	A.D. Long	(Palmerston North)
1962	T.D.C. Childs	(Henderson)
1963	R.G. Pattinson	(Christchurch)
1964	R.B. Lugton	(Hamilton)
1965	O. Bold	(Hawkes Bay)
1966	O. Bold	(Hawkes Bay)
1967	A.M. Johns	(Palmerston North)
1968	A.M. Johns	(Palmerston North)
1969	M. Blank	(Christchurch)
1970	M. Lust	(Masterton)
1971-1972	No contest	
1973	M. Lust	(Masterton)
1974	K. Turnbull	(Hamilton)
1975	R. Roche	(Remuera)
1976	K. Turnbull	(Hamilton)
1977	K. Turnbull	(Hamilton)
1978	D. Kennedy	(Celtic)
1979	V.J.W. Hargreaves	(H.S.O.B.)
1980	N.C. Munro	(Geyser City)
1981	R. Sandilands	(Khandallah)
1982	N. Munro	(Geyser City)
1983	G. Lawrence	(Hawkes Bay)
1984	G. Lawrence	(Hawkes Bay)

(Veterans Championships discontinued in 1985)

WOMEN (Broadbent Cup)

Mrs S. Currin	(Henderson)
Mrs A. Tietjens	(Rotorua)
Mrs F. Howard	(Hamilton)
Mrs R. Woodhead	(Christchurch)
Mrs R. Woodhead	(Christchurch)
Mrs R. Woodhead	(Christchurch)
Mrs R. Woodhead	(Christchurch)
Mrs L. Brownlee	(Rotorua)
Mrs D. Dryland	(Wellington)
No contest	
No contest	
Mrs C. McBain	(Feilding)
Mrs C. Owen	(Royal Oak)
Mrs J. Stevens	(Royal Oak)
Mrs A. Stephens	(Hamilton)
Mrs J. Roberts	(Gisborne)
Mrs J. Roberts	(Gisborne)
Mrs J. Roberts	(Gisborne)
Mrs J. Webster	(North Shore)
Mrs J. Webster	(North Shore)

NORTH ISLAND CHAMPIONSHIPS

MEN (Wyndham Hooper Memorial Cup)

1948	A.M. Johns	(Palmerston North)
1949	A.H. Malcolm	(Hamilton)
1950	A.M. Johns	(Palmerston North)
1951	A.H. Malcolm	(Hamilton)
1952	A.G. Perigo	(Palmerston North)
1953	A.H. Malcolm	(Hamilton)
1954	D.D. Mochan	(Palmerston North)
1955	A.H. Malcolm	(Hamilton)
1956	D.D. Mochan	(Palmerston North)
1957	A.G. Roberts	(Remuera)
1958	A.M. Johns	(Palmerston North)
1959	R.B. Clarke	(Palmerston North)
1960	C.R. Waugh	(Palmerston North)
1961	C.R. Waugh	(Palmerston North)
1962	I. Easton	(Hamilton)
1963	C.R. Waugh	(Palmerston North)
1964	C.R. Waugh	(Palmerston North)
1965	P. Dibley	(Remuera)
1966	P. Dibley	(Remuera)
1967	C.R. Waugh	(Palmerston North)
1968	T. Johnston	(Palmerston North)
1969	D. Burmeister	(Palmerston North)
1970	J. Isaacs	(Mitchell Park)
1971	C.R. Waugh	(Henderson)
1972	V.J. Hargreaves	(Christchurch HSOB)
1973	T. Johnston	(Rotorua)
1974	T. Johnston	(Rotorua)
1975	T. Cheetham	(Australia)
1976	S. Hughes	(North Shore)
1977	M. Lilley	(Kawaroa Park)
1978	R. Norman	(Panmure)
1979	R. Norman	(Panmure)
1980	N.S. Barbour	(Henderson)
1981	S. Davenport	(Havelock North)
1982	C. Blackwood	(Panmure)
1983	R. Hayes	(Manurewa)
1984	A. McMurtrie	(Hamilton)
1985	P. Viggers	(Sumner)
1986	A. McMurtrie	(Hamilton)
1987	R. Watt	(Hamilton)
1988	S. Harrison	(Ponsonby)
1989	S. Cunningham	(Geyser City)
1990	S. Harrison	(Ponsonby)

WOMEN (Hamilton Club Cup)

Miss N. Muir	(Palmerston North)
Miss N. Muir	(Palmerston North)
Miss N. Muir	(Palmerston North)
Mrs N. New	(Palmerston North)
Mrs N. New	(Palmerston North)
Mrs N. New	(Palmerston North)
Mrs N. New	(Palmerston North)
Mrs P. Hunter	(Hamilton)
Mrs N. New	(Palmerston North)
Mrs N. New	(Palmerston North)
Miss B. Patterson	(Hamilton)
Miss B. Patterson	(Hamilton)
Miss L. Wright	(Australia)
Mrs M. Naylor	(Remuera)
Mrs M. Naylor	(Remuera)
Miss D. Linde	(Australia)
Mrs D. Deacon	(Henderson)
Miss L. Hubinger	(Australia)
Miss P. Mills	(Hamilton)
Mrs M. Waugh	(Henderson)
Miss V. Biss	(Palmerston North)
Mrs P. Buckingham	(Remuera)
Mrs P. Buckingham	(Remuera)
Mrs P. Buckingham	(Hamilton)
Miss C. Fleming	(Eden Epsom)
Miss J. Lamb	(Khandallah)
Miss L. Hubinger	(Australia)
Mrs P. Buckingham	(Remuera)
Mrs P. Buckingham	(Remuera)
Mrs P. Buckingham	(Remuera)
Mrs J. Webster	(Te Papa)
Mrs R. Redpath	(Palmerston North)
Mrs J. Webster	(North Shore)
Miss A. Owen	(Remuera)
Miss R. Blackwood	(North Shore)
Miss S. Devoy	(Hamilton)
Miss S. Devoy	(Hamilton)
Miss R. Blackwood	(North Shore)
Miss S. Devoy	(Henderson)
Miss S. Devoy	(Henderson)
Miss S. Devoy	(Henderson)
Miss S. Devoy	(Henderson)
Miss S. Devoy	(Henderson)

SOUTH ISLAND CHAMPIONSHIPS

MEN

1949	J.A. Gillies	(Invercargill)
1950	J.A. Gillies	(Invercargill)
1951	M.J. Souter	(Timaru)
1952	M.A. Gunn	(Oamaru)
1953	P. Vesty	(Timaru)
1954	N. Coe	(Timaru)
1955	L.G. Milne	(Timaru)
1956	F.N. Coe	(Timaru)
1957	F.N. Coe	(Timaru)
1958	D.G. Green	(Timaru)
1959	D.G. Green	(Timaru)
1960	C.R. Waugh	(Palmerston North)
1961	I. Easton	(Hamilton)
1962	C.R. Waugh	(Palmerston North)

WOMEN

Miss L. Wright	(Australia)
----------------	-------------

1967	Remuera
1968	Remuera
1969	Henderson
1970	Henderson
1971	Mitchell Park
1972	Hamilton
1973	Hamilton
1974	Henderson
1975	Remuera
1976	Hamilton
1977	Hamilton
1978	Hamilton
1979	Hamilton
1980	Mitchell Park
1981	Mitchell Park
1982	Hamilton
1983	Hamilton
1984	Geyser City
1985	Hamilton
1986	Eden Epsom
1987	Mitchell Park
1988	Geyser City
1989	Remuera
1990	Henderson

Remuera
Palmerston North
Remuera
Remuera
Remuera
Eden Epsom
Henderson
Hawkes Bay
Tauranga
Remuera
Tauranga
Remuera
Remuera
Remuera
North Shore
North Shore
Hamilton
Hamilton
Henderson
Remuera
Henderson
Remuera
Remuera

"B" GRADE

MEN (Davis Trophy)	
1968	Kawaroa Park
1969	Wellington
1970	
1971	Henderson
1972	Collegians
1973	Eden Epsom
1974	Hamilton
1975	Hamilton
1976	Eden Epsom
1977	Hamilton
1978	Mitchell Park
1979	Royal Oak
1980	Tawa
1981	Remuera
1982	Hamilton
1983	Hamilton
1984	Hamilton
1985	Linwood
1986	Linwood
1987	Hamilton
1988	Kawaroa Park
1989	Mitchell Park
1990	Henderson

WOMEN (Bouchier Trophy)

Palmerston North
Rotorua
Kawaroa Park
Hawkes Bay
Remuera
Whangarei
Khandallah
Palmerston North
Remuera
Panmure
Henderson
Henderson
Henderson
Hawkes Bay
Khandallah
Ponsonby
Eden Epsom
Eden Epsom
Ponsonby
Ponsonby
Lugton Park
Manurewa

"C" GRADE

MEN (Royal Oak Shield)	
1969	Henderson
1970	Royal Oak
1971	Hamilton
1972	Palmerston North
1973	Mitchell Park
1974	Otago University
1975	Gisborne
1976	Island Bay
1977	Christchurch H.S.O.B.
1978	Matamata
1979	Invercargill
1980	Hamilton
1981	Hamilton
1982	Otago
1983	Hamilton
1984	Nelson
1985	Hamilton
1986	Whangarei
1987	Ponsonby
1988	North Shore
1989	Kawaroa Park
1990	Ponsonby

WOMEN (H.B. Squash Club Shield)

Henderson
Gisborne
Hawkes Bay
Otago
Havelock North
Hastings
College Rifles
Collegians
Tauranga
Christchurch
Hawkes Bay
Cambridge
Burnside
Christchurch
Manurewa
Hamilton
Lancaster Park
North Shore
Whakatane
Royal Oak
Panmure
Hamilton

"D" GRADE

MEN (Tawa Cup)	
1971	Palmerston North
1972	Collegians
1973	Ponsonby
1974	North Shore
1975	Burnside
1976	Hawkes Bay Lawn Tennis
1977	Henderson
1978	Tokoroa
1979	Masterton
1980	Christchurch F.S.R.C.
1981	Blues

WOMEN (Tawa Cup)

Panmure
Cambridge
Cambridge
Whakatane
Tauranga
Hamilton Old Boys
Hamilton
Timaru
Henderson
Khandallah
Cambridge

1963	G. Bird	(Timaru)	Miss R. Robb	(Australia)
1964	G. Bird	(Timaru)	Mrs R. Woodhead	(Christchurch)
1965	D.R. Preston	(Christchurch)	Mrs K. Graham	(Otago)
1966	M. McKenzie	(Remuera)	Mrs K. Graham	(Otago)
1967	P. Dibley	(Remuera)	Mrs P. Leopold	(Christchurch)
1968	G.L. Bird	(Timaru)	Mrs K. Graham	(Otago)
1969	G. Davidson	(Timaru)	Mrs R. Woodhead	(Christchurch)
1970	D.R. Preston	(Christchurch)	Mrs R. Woodhead	(Christchurch)
1971	S. O'Dwyer	(Collegians)	Mrs K. Graham	(Burnside)
1972	N.S. Barbour	(Henderson)	Miss P. Lush	(Christchurch)
1973	D. Preston	(Christchurch)	Mrs J. Webster	(Manurewa)
1974	I. Robinson	(England)	Miss R. Stanton	(H.S.O.B.)
1975	I.B. McNeill	(H.S.O.B.)	Miss R. Stanton	(H.S.O.B.)
1976	B. Barnett	(Tauranga)	Miss R. Stanton	(H.S.O.B.)
1977	B. Brownlee	(Rotorua)	Mrs M. Holland	(Sumner)
1978	B.J. Simpson	(Royal Oak)	Mrs K. Graham	(Burnside)
1979	P. McFadzien	(Canterbury University)	Mrs J. Webster	(North Shore)
1980	S. Davenport	(Havelock North)	Miss J. Milne	(Otago University)
1981	R. Hayes	(Christchurch)	Miss R. Blackwood	(North Shore)
1982	R. Hayes	(Christchurch)	Miss J. Milne	(Sumner)
1983	R. Hayes	(Christchurch)	Miss S. Devoy	(Hamilton)
1984	T. Nancarrow	(Queensland)	Mrs J. Williams	(Taihape)
1985	J. Mills	(Henderson)	Miss S. Devoy	(Henderson)
1986	B. Beesin	(England)	Mrs J. Williams	(Eden Epsom)
1987	R. Watt	(Hamilton)	Miss S. Devoy	(Henderson)
1988	S. Cunningham	(Geysers City)	Mrs J. Williams	(Matamata)
1989	S. Harrison	(Ponsonby)	Miss S. Devoy	(Henderson)
1990	G. Wilson	(Royal Oak)		

VOGEL ROSEBOWL

Presented by J.E.F. Vogel (Wellington) for the Most Improved N.Z. Male Player

1960		
1961		
1962		
1963		
1964		
1965		
1966		
1967		
1968		
1969		
1970	G. Stewart	(Kawarua Park)
1971	S. O'Dwyer	(Collegians)
1972	T. Colyer	(Henderson)
1973	H. Broun	(Hamilton)
1974	B. Brownlee	(Rotorua)
1975	M. Lilley	(Kawarua Park)
1976	B. Barnett	(Cambridge)
1977	R. Norma	(Panmure)
1978	C. Blackwood	(North Shore)
1979	P. Viggers	(Hawkes Bay)
1980	D. Lovett	(Hamilton)
1981	S. Davenport	(Havelock North)
1982	A. McMurtter	(Hamilton)
1983	D. McQueen	(Geysers City)
1984	J. Mills	(Khandallah)
1985	S. Cunningham	(Geysers City)
1986	R. Watt	(Hamilton)
1987	M. McSherry	(Nelson)
1988	P. Steer	(Whakatane)
1989	S. Harrison	(Ponsonby)
1990	G. Wilson	(Royal Oak)

AUSTRALIAN LADIES CUP

Presented by the Australian Womens Assn. for the Most Improved N.Z. Woman Player

Miss V. Milligan	(Palmerston North)
Mrs J. Lever	(Henderson)
Mrs H. Hargreaves	(Henderson)
Christchurch Womens Team	
Mrs M. Waugh	(Remuera)
Miss M. Rippon	(Remuera)
Miss C. Fleming	(Eden Epsom)
Mrs P. Buckingham	(Cambridge)
Miss M. Lynch	(Palmerston North)
Miss N. Dunning	(Hawkes Bay)
Mrs J. Webster	(Manurewa)
Miss J. Grieve	(Hastings)
Miss J. Lamb	(Khandallah)
Miss C. Parkinson	(Rotorua)
Miss J. Park	(Hamilton)
Miss J. Wood	(Hawkes Bay)
Miss A. Owen	(Royal Oak)
Miss S. Clarke	(Palmerston North)
Miss J. Milne	(Otago University)
Miss K. Lever	(Mt Maunganui)
Miss S. Devoy	(Geysers City)
Miss J. Oakley	(Mitchell Park)
Miss L. McClure	(Maidstone)
Miss D. Gurrin	(Remuera)
Miss J. Burgess	(Remuera)
Mrs C. Viggers	(Sumner)
Miss M. Pearson	(Manurewa)
Miss D. Ellis	(Invercargill)
Mrs C. Hayes	(Eden Epsom)
Miss L. Hatt	(Geysers City)
Miss P. Beams	(Christchurch)

NATIONAL TEAMS COMPETITIONS

Premier Club Competition

OPEN GRADE

MEN (Coxs Shield)	
1947	Palmerston North
1948	Timaru
1949	Timaru
1950	Timaru
1951	Palmerston North
1952	Timaru
1953	Timaru
1954	Timaru
1955	Palmerston North
1956	Oamaru
1957	Oamaru
1958	Timaru
1959	Palmerston North
1960	Palmerston North
1961	Palmerston North
1962	Timaru
1963	Timaru
1964	Timaru
1965	Remuera
1966	Remuera

WOMEN (Mitchell Cup)

Hamilton
Remuera
Remuera
Hamilton
Remuera
Hamilton
Palmerston North
Palmerston North
Henderson

1982
1983
1984
1985
1986
1987
1988
1989
1990

Manurewa
Remuera
Lancaster Park
Christchurch
Nelson
Nelson
Hamilton
Mitchell Park
Panmure

Hamilton
Hamilton
Timaru
Palmerston North
Levin
Nelson
Masterton
Motueka
Taupo

"E" GRADE

1976
1977
1978
1979
1980
1981
1982
1983
1984
1985
1986
1987
1988
1989
1990

MEN (Southern Cup)

Royal Oak
North Shore
Linwood
Canterbury University
Cambridge
North Shore
Fraser Park
North Shore
North Shore
Manurewa
Hawkes Bay
Christchurch
Christchurch
Taupo
Invercargill

WOMEN (Bay of Plenty Cup)

North Shore
Ashburton
Kaitiaki
Pirates
Invercargill
Marlborough
Hamilton
Henderson
Dunroon
Panmure
Taneatua
Alexandra
Kaitiaki
Taumarunui
Hawkes Bay LT

"F" GRADE

1980
1981
1982
1983
1984
1985
1986
1987
1988
1989
1990

MEN (Cashmere Club Trophy)

Henderson
Henderson
Taieri
Cambridge
Henderson
Taumarunui
Island Bay
Mitchell Park
Henderson
Tokoroa
Henderson

WOMEN (Lancaster Park Club Trophy)

Mt Maunganui
Kaitiaki
Kamo
Gisborne
Tokoroa
Gisborne
Kawerau
Hawera
Gisborne
Henderson
Kamo

NEW ZEALAND UNDER 23 CHAMPIONSHIP

MEN

1976
1977
1978
1979
1980
1981
1982
1983
1984
1985
1986
1987
1988
1989
1990

S. Hughes (North Shore)
B. Barnett (Ponsonby)
C. Blackwood (North Shore)
R. Hayes (Christchurch)
R. Hayes (Christchurch)
S. Davenport (Havelock North)
D. Lovell (Hamilton)
D. McQueen (Geyser City)
D. McQueen (Geyser City)
J. Mills (Henderson)
R. Watt (Hamilton)
G. Wilson (Royal Oak)
M. McSherry (Tirirangi)
M. Pennan (Lancaster Park)
S. Adams (North Shore)

WOMEN

A. Owen (Royal Oak)
A. Owen (Royal Oak)
R. Blackwood (North Shore)
A. Owen (Remuera)
A. Owen (Remuera)
S. Devoy (Geyser City)
J. Milne (Sumner)
S. Clarke (Hamilton)
D. Gurran (Remuera)
J. Oakley (Henderson)
M. Pearson (Manurewa)
M. Pearson (Manurewa)
M. Pearson (Manurewa)
L. Hati (Geyser City)
L. Hati (Royal Oak)

NEW ZEALAND JUNIOR OPEN CHAMPIONSHIPS

(Inaugurated 1975)

BOYS

1975
1976
1977
1978
1979
1980
1981
1982
1983
1984
1985
1986
1987
1988
1989
1990

R. Hayes (Christchurch)
R. Hayes (Christchurch)
D. Oakley (Mitchell Park)
D. Lovell (Hamilton)
P. Viggers (Hawkes Bay)
D. Lovell (Hamilton)
S. Davenport (Havelock North)
T. Fuller (Whakatane)
C. Robertson (Australia)
G. Wain (Canada)
R. Byles (Australia)
G. Wilson (Maidstone)
G. Wilson (Royal Oak)
G. Wilson (Royal Oak)
W. Weider (Hamilton)
W. Weider (Hamilton)

GIRLS

R. Blackwood (North Shore)
A. Owen (Royal Oak)
J. Milne (Sumner)
S. Clarke (Palmerston North)
K. Lever (Mt Maunganui)
S. Devoy (Geyser City)
M. Toone (Australia)
S. Devoy (Hamilton)
E. Irving (Australia)
L. Soek Hu (Singapore)
L. Hati (Galatea)
M. Pearson (Manurewa)
M. Pearson (Manurewa)
L. Hati (Geyser City)
L. Hati (Geyser City)
L. Marsh (Hamilton)

NEW ZEALAND AGE GROUP CHAMPIONSHIPS

BOYS (Under 19 Years)

1950
1951
1952
1953
1954

L.G. Milne (Timaru)
P. Veaty (Timaru)
P. Veaty (Timaru)
P. Veaty (Timaru)
P. MacKenzie (Oamaru)

GIRLS (Under 19 Years)



1955	P. MacKenzie	(Oamaru)		
1956	P. MacKenzie	(Oamaru)		
1957	G. Davidson	(Oamaru)		
1958	G. Davidson	(Oamaru)		
1959	G. Bird	(Timaru)		
1960	G. Bird	(Timaru)		
1961	G. Bird	(Timaru)		
1962	T. Johnstone	(Palmerston North)		
1963	D. Burmeister	(Palmerston North)		
1964	B. Tietjens	(Remuera)		
1965	B. Tietjens	(Remuera)		
1966	B. Tietjens	(Remuera)		
1967	D. Cotter	(Remuera)		
1968	T. Colyer	(Timaru)		
1969	S. Hughes	(Remuera)		
1970	S. Hughes	(Remuera)		
1971	S. Kennedy	(Henderson)		
1972	S. Hughes	(North Shore)		
1973	B. Taylor	(Manurewa)		
1974	B. Barnett	(Cambridge)		
1975	B. Barnett	(Tauranga)		
1976	R. Norman	(Panmure)		
1977	K. Hannan	(Thorndon)		
1978	S. Davenport	(Havelock North)		
1979	P. Viggers	(Hawkes Bay)		
1980	S. Davenport	(Havelock North)		
1981	J. Mills	(Collegians)		
1982	D. McQueen	(Geysers City)		
1983	D. McQueen	(Geysers City)		
1984	M. Tapsell	(Eden Epsom)		
1985	L. Cooper	(Mitchell Park)		
1986	G. Wilson	(Maidstone)		
1987	G. Wilson	(Royal Oak)		
1988	J. McLaughlan	(Waimate)		
1989	G. Wilson	(Royal Oak)		
1990	W. Werder	(Hamilton)		

	W. Clarke	(Palmerston North)
	J. Cunningham	(Remuera)
	L. Marshall	(Air Force)
	J. Cleghorn	(Palmerston North)
	No competition	
	No competition	
	P. McGlenaghan	(Australia)
	No competition	
	P. Kidd	(Cambridge)
	J. Hislop	(Palmerston North)
	J. Hislop	(Palmerston North)
	J. Hislop	(Palmerston North)
	M. Lynch	(Palmerston North)
	R. Garvey	(Remuera)
	R. Garvey	(Remuera)
	B. Goldham	(North Shore)
	R. Stanton	(Palmerston North)
	R. Stanton	(Palmerston North)
	J. Park	(Hamilton)
	A. Owen	(Royal Oak)
	K. Leabourn	(Panmure)
	J. Milne	(Sumner)
	R. Hadfield	(Collegians)
	S. Clarke	(Palmerston North)
	S. Devoy	(Geysers City)
	D. Gurran	(Edgumbe)
	E. Irving	(Queensland)
	S. Wasley	(Burnside)
	J. Marriott	(Sumner)
	J. Marriott	(Sumner)
	D. Shaw	(Kaitia)
	M. Pearson	(Manurewa)
	L. Hati	(Galatea)
	N. Pearson	(Leamington)
	L. Marsh	(Hamilton)

BOYS (Lewis Cup) (Under 17 Years)

1973	B. Barnett	(Cambridge)
1974	R. Norman	(Panmure)
1975	R. Norman	(Panmure)
1976	D. Oakley	(Mitchell Park)
1977	P. Viggers	(Hawkes Bay)
1978	D. Lovett	(Hamilton)
1979	J. Mills	(Collegians)
1980	H. Leabourn	(Panmure)
1981	D. McQueen	(Geysers City)
1982	R. Martin	(Queensland)
1983	L. Cooper	(Mitchell Park)
1984	D. Nicholls	(Otaki)
1985	G. Wilson	(Maidstone)
1986	P. Steel	(Whakatane)
1987	A. Clarke	(North Shore)
1988	T. Franklin	(Mt Pleasant)
1989	D. Sharplin	(Hinds)
1990	G. Linton	(Browns Bay)

GIRLS (Under 17 Years)

	A. Owen	(Royal Oak)
	R. Blackwood	(North Shore)
	K. Leabourn	(Rotorua)
	J. Oakley	(Mitchell Park)
	S. Clarke	(Palmerston North)
	D. Kelsall	(Manurewa)
	S. Devoy	(Rotorua)
	W. Stanton	(Palmerston North)
	A. Bennett	(Titirangi)
	D. Drady	(Queensland)
	J. Marriott	(Sumner)
	M. Royal	(Geysers City)
	D. Shaw	(Kaitia)
	A. Toal	(Eastern Subs Ham)
	P. Beams	(Lancaster Park)
	K. Wilson	(Turangi)
	L. Marsh	(Hamilton)
	L. Rogers	(Kaitia)

BOYS (Lewis Cup) (Under 15 Years)

1973	R. Norman	(Panmure)
1974	D. Oakley	(Mitchell Park)
1975	P. Viggers	(Hawkes Bay)
1976	S. Davenport	(Burnside)
1977	S. Davenport	(Burnside)
1978	H. Leabourn	(Panmure)
1979	D. McQueen	(Rotorua)
1980	D. Whooley	(College Rifles)
1981	S. Hunter	(Whakatane)
1982	D. Nicholls	(Otaki)
1983	G. Watt	(Te Papapa)
1984	G. Wilson	(Maidstone)
1985	A. Clarke	(Red Star)
1986	T. Franklin	(Mt Pleasant)
1987	M. Taylor	(Whakatane)
1988	C. Sunde	(Red Beach)
1989	C. Sunde	(Red Beach)
1990	G. Seymour	(Tokoroa)

GIRLS (Under 15 Years)

	K. Leabourn	(Rotorua)
	K. Leabourn	(Rotorua)
	K. Lever	(Tauranga)
	J. James	(Tauranga)
	D. Kelsall	(Manurewa)
	W. Stanton	(Palmerston North)
	J. Richardson	(Royal Oak)
	A. Bennett	(Titirangi)
	A. Chapman	(Galatea)
	L. Soek Hui	(Singapore)
	D. Shaw	(Kaitia)
	F. Townsend	(Henderson)
	L. Hati	(Galatea)
	N. McGeown	(North Shore)
	J. Hill	(Manurewa)
	L. Marsh	(Leamington)
	S. Cook	(Lancaster Park)
	J. Wilson	(Maidstone)

BOYS (Under 13 Years)

1973	D. Oakley	(Mitchell Park)
1974	S. Davenport	(Burnside)
1975	S. Davenport	(Burnside)
1976	J. Bushell	(Burnside)
1977	R. Wyatt	(Rotorua)
1978	D. Whooley	(College Rifles)
1979	W. Labon	(Royal Oak)
1980	S. O'Brien	(Burnside)
1981	R. Clarke	(College Rifles)
1982	G. Wilson	(Maidstone)
1983	G. Wilson	(Maidstone)

GIRLS (Under 13 Years)

	No contest	
	K. Waddell	(Mitchell Park)
	J. Oakley	(N.C.U.)
	D. Kelsall	(Manurewa)
	S. Devoy	(Rotorua)
	K. Hacata	(Masterton)
	K. Hacata	(Masterton)
	H. Benner	(Te Puke)
	H. Benner	(Te Puke)
	F. Townsend	(Henderson)
	A. Toal	(Hamilton)

1984	M. Taylor	(Edgecumbe)	L. Hati	(Galatea)
1985	M. Taylor	(Edgecumbe)	N. McGeown	(North Shore)
1986	T. Bax	(Cambridge)	L. Marsh	(Eastern Suburbs)
1987	C. Sunde	(Red Beach)	S. Cook	(Linwood)
1988	G. Seymour	(Tokoroa)	A. Herewini	(Te Roopu)
1989	M. Anderson	(Cambridge)	J. Wilson	(Mana)
1990	S. Maddern	(Invercargill)	T. Leevey	(Taumarunui)

NEW ZEALAND JUNIOR INTER-DISTRICT TEAMS EVENT

	BOYS (Rothmans Cup)	GIRLS (Rothmans Cup)
1970	Auckland	Waikato
1971	Waikato	Waikato
1972	Waikato	Waikato
1973	Auckland	Central
1974	Wellington	Auckland
1975	Wellington	Auckland
1976	Auckland	Auckland
1977	Canterbury	Auckland
1978	Hawkes Bay/Gisborne	Wellington
1979	Hawkes Bay/Gisborne	Bay of Plenty
1980	Hawkes Bay/Gisborne	Bay of Plenty
1981	Auckland	Auckland
1982	Bay of Plenty	Waikato
1983	Bay of Plenty	Auckland
1984	Central	Auckland
1985	Wellington	Bay of Plenty
1986	Wellington	Auckland
1987	Auckland	Auckland
1988	Midlands	Bay of Plenty
1989	Waikato	Canterbury
1990	Auckland	Wellington

NORTH ISLAND JUNIOR CHAMPIONSHIPS

	BOYS	GIRLS		
1954	B. Sinclair	(Palmerston North)	W. Clarke	(Palmerston North)
1956	G. Haddon	(Palmerston North)	J. Cunningham	(Remuera)
1957	G. Haddon	(Palmerston North)	J. Cleghorn	(Palmerston North)
1958	C. Waugh	(Palmerston North)	J. Cleghorn	(Palmerston North)
1959	G. Haddon	(Palmerston North)	S. Hay-Campbell	(Palmerston North)
1960	G. Haddon	(Palmerston North)	M. Burmeister	(Palmerston North)
1961	G. Haddon	(Palmerston North)	B. Tietjens	(Remuera)
1962	T. Johnston	(Palmerston North)	D. Bruce	(Australia)
1963	C. Nancarrow	(Australia)	P. Kidd	(Cambridge)
1964	K. Shawcross	(N.S.W.)	S. Achurch	(Australia)
1965	G. Lynch	(Palmerston North)	J. Hislop	(Palmerston North)
1966	B. Tietjens	(Remuera)	J. Hislop	(Palmerston North)
1967	D. Cotter	(Remuera)	M. Lynch	(Palmerston North)
1968	S. Kennedy	(Henderson)	M. Lynch	(Palmerston North)
1969	S. Kennedy	(Henderson)	R. Garvey	(Remuera)
1970	S. Kennedy	(Henderson)	B. Goldham	(North Shore)
1971	S. Kennedy	(Henderson)	B. Goldham	(North Shore)
1972	S. Hughes	(Remuera)	C. Parkinson	(Rotorua)
1973	D. Wyatt	(Rotorua)	S. Heaney	(Australia)
1974	D. Williams	(Australia)	A. Owen	(Royal Oak)
1975	R. Esple	(Collegians)	A. Owen	(Royal Oak)
1976	R. Norman	(Panmure)	R. Sperry	(Masterton) (U17)
1977	P. Viggers	(Hawkes Bay) (U17)	A. Stagg	(Masterton) (U17)
1978	J. Mills	(Falding) (U17)	R. Sperry	(Masterton) (U17)
1979	S. Davenport	(Havelock North) (U17)	S. Devoy	(Geyser City)
1980	D. Lovett	(Hamilton)	J. Oakley	(Mitchell Park)
1981	A. McMurtrie	(Waikato)	J. Keen	(Hamilton)
1982	D. McQueen	(Geyser City)	S. Wasley	(Burnside)
1983	R. Wyatt	(Geyser City)	J. Marriott	(Sumner)
1984	L. Cooper	(Mitchell Park)	S. Bates	(Australia)
1985	L. Cooper	(Mitchell Park)	D. Shaw	(Kaitia)
1986	G. Wilson	(Maldstone)	M. Pearson	(Manurewa)
1987	G. Wilson	(Royal Oak)	L. Hati	(Galatea)
1988	A. Clarke	(North Shore)	N. Pearson	(Leamington)
1989	W. Werder	(Hamilton)	L. Marsh	(Hamilton)
1990	W. Werder	(Hamilton)		

SOUTH ISLAND JUNIOR CHAMPIONSHIPS

	BOYS	GIRLS		
1963	M. Garrett	(Christchurch)		
1964	T. Tucker	(South Australia)		
1965	D. Garrett	(Christchurch)		
1966				
1967				
1968	T. Colyer	(Tirauiti)		
1970	L. Pevens	(University)	M. Goddard	(Christchurch)
1972	P. Salt	(Christchurch)	No contest	
1974	M. Thompson	(Ashburton)		
1975	R. Hays	(Christchurch)	P. Monk	(Christchurch)
1976	R. McDonald	(Celid)	M. Redpath	(Otago)
1977	S. Davenport	(Burnside)		
1978	R. Seaman	(Otago)	W. Smith	(Timaru)
1979	G. Uttridge	(Lincoln College)	D. O'Grady	(Burnside)
1980	S. Mortimer	(Manurewa)	J. Keen	(Hamilton)

1981	M. Crosbie	(Burnside)	A. Ellery	(Greymouth)
1982	T. Fuller	(Whakatane)	S. Wasley	(Burnside)
1983	B. Michaelson	(Sumner)	S. Wasley	(Burnside)
1984	L. Cooper	(Mitchell Park)	S. Gowland	(Nelson)
1985	L. Cooper	(Mitchell Park)	L. Baird	(Oamaru Excelsior)
1986	M. McSherry	(Nelson)	L. Baird	(Duntroon)
1987	M. Penman	(Lancaster Park)	J. Stratford	(Timaru)
1988	J. McLauchlan	(Waimate)	L. Hati	(Galatea)
1989	T. Franklin	(Sumner)	P. Beams	(Christchurch)
1990	W. Werder	(Hamilton)	N. Cosgriff	(Kaikora)

MACKWELLS TROPHY

1974	Robin Espie	(Wellington)
1975	Shona Burgess	(Waikato)
1976	Debbie Bold	(Hawkes Bay/Gisborne)
1977	Bill Fowler	(Southern)
1978	Jamie Bushell	(Canterbury)
1979	Jill Spooner	(Hawkes Bay/Gisborne)
1980	Grant Uttridge	(Canterbury)
1981	Donna Gurrin	(Bay of Plenty)
1982	Stephanie Young	(Auckland)
1983	Robert Wyatt	(Bay of Plenty)
1984	Trudie Fannin	(Hawkes Bay/Gisborne)
1985	Shaun Wilson	(Bay of Plenty)
1986	Stephanie Law	(Khandallah)
1987	Mike Weston	(Central)
1988	Salvi Vinaccia	(Wellington)
1989	Judith Casbolt	(Canterbury)
1990	Glenn Carson	(Central)

MOST IMPROVED PLAYERS

BOYS

1980	Robert Wyatt	(Geysers City)
1981	David Norman	(Panmure)
1982	Mark Tapsell	(Franklin)
1983	Grant Smith	(Palmerston North)
1984	Glen Wilson	(Maidstone)
1985	Michael McSherry	(Nelson)
1986	Tristan Franklin	(Mt Pleasant)
1987	Rick Cartmill	(Hamilton)
1988	Daniel Sharplin	(Hinds)
1989	Wayne Werder	(Hamilton)
1990	Grant Linton	(Browns Bay)

MORO PLAYERS SERIES

MEN

1986	B. Beesin	(England)
1987	D. McQueen	(Geysers City)
1988	G. Wilson	(Royal Oak)
1989	M. McSherry	(Titirangi)

GIFFORD TROPHY

1981	Auckland
1982	Auckland
1983	Bay of Plenty
1984	Wellington
1985	Bay of Plenty
1986	Auckland
1987	Auckland
1988	Bay of Plenty
1989	Waikato
1990	Wellington

NEW ZEALAND SQUASH PERSONALITY OF THE YEAR

1974	Trevor Johnston
1975	Pam Buckingham
1976	Bruce Brownlee
1977	Bruce Brownlee
1978	Neven Barbour
1979	Murray Day
1980	Ross Norman
1981	Stuart Davenport

NEW ZEALAND REPRESENTATIVES

MEN

Mochan, D.D. (P. Nth)	1953, 58
Vesty, P.R. (Tim)	1953
Milne, L.G. (Tim)	1953
Gunn, M. (Oam)	1953
Johns, A.M. (P. Nth)	1958, 59
Coe, F.N. (Oam)	1958, 59
Davidson, G. (Oam)	1958, 67
Clarke, R.B. (P. Nth)	1959-61
Bird, G.L. (Tim)	1959, 63, 64

ADIDAS CHAMPIONSHIPS

MEN (Khandallah Cup)

1981	S. Davenport	(Havelock North)
1982	C. Blackwood	(Panmure)
1983	R. Hayes	(Manurewa)
1984	P. Viggers	(Sumner)
1985	A. McMurtrie	(Hamilton)

WOMEN (Khandallah Trophy)

1981	Miss R. Blackwood	(North Shore)
1982	Mrs R. Blackwood	(North Shore)
1983	Miss S. Devoy	(Hamilton)
1984	Miss S. Devoy	(Hamilton)
1985	Mrs J. Williams	(Taihape)

GIRLS

1980	Julie Keen	(Hamilton)
1981	Susan Wasley	(Burnside)
1982	Justine Marriott	(Sumner)
1983	Marie Pearson	(Manurewa)
1984	Michelle Royal	(Geysers City)
1985	Lynora Hati	(Galatea)
1986	Phillipa Beams	(Lancaster Park)
1987	Judith Hill	(Manurewa)
1988	Leilani Marsh	(Leamington)
1989	Nicola Cosgriff	(Kaikora)
1990	Jade Wilson	(Maidstone)

WOMEN

1986	Miss S. Devoy	(Henderson)
1987	Miss D. Gurrin	(Remuera)
1988	Mrs J. Williams	(Eden Epsom)
1989	Mrs J. Williams	(Matamata)

DEREK COOK MEMORIAL TROPHY

1981	Dennis Winch	(Wellington)
1982	Lester Bowden	(Nelson)
1983	Peter Highsted	(Wellington)
1984	John Taylor	(Auckland)
1985	Dennis Winch	(Wellington)
1986	Chas Evans	(Wellington)
1987	John Taylor	(Auckland)
1988	John Haines	(Hamilton)
1989	Gary Hutchison	(Christchurch)
1990	Gavin Whyte	(Christchurch)

1982	Robyn Blackwood
1983	Susan Devoy
1984	Susan Devoy
1985	Susan Devoy
1986	Ross Norman
1987	Susan Devoy
1988	Susan Devoy
1989	Susan Devoy

WOMEN

New, Mrs N. (P. Nth)	1953-54
Kennedy, Mrs M. (Oam)	1953-54
Gilbert-Smith, Mrs D. (Ham.)	1953-54
Hunter, Mrs P. (Ham)	1953
Naylor, Mrs M. (Rem)	1960, 62
Tietjens, Mrs A. (Rem)	1960
Patterson, Mrs B. (Ham)	1960
Waugh, Mrs M. (Pn. Hsn)	1962-67
Hargreaves, Mrs H. (Hsn)	1962-63

Green, D.G. (Dun).....	1959	Brownlee, Mrs L. (Ham).....	1962-63
Waugh, C. (P. Nth).....	1961-71	Stephens, Mrs A. (Ham).....	1960, 63, 64, 68
Easton, I.T. (Ham).....	1961, 63	Meldrum, Miss M. (P. Nth).....	1963-65
O'Neill, L.M. (Ham).....	1961	Deacon, Mrs D. (Hsn).....	1964
Walker, J. (Ham).....	1963, 66, 67	Corporal, Mrs H. (Rem).....	1966
Johnston, T. (P. Nth).....	1964-74	Legg, Mrs J. (Hsn).....	1966, 67, 70
Dibley, P. (Rem).....	1964-69	Taylor, Mrs P. (Ham).....	1966-67
Deacon, W. (Hsn).....	1964	Fleming, Miss C. (Ed.Ep).....	1966-74
Stevens, J. (Rem).....	1965-73	Biss, Mrs V. (P. Nth).....	1960, 65, 68
Burmeister, D. (P. Nth).....	1966-71	Buckingham, Mrs P. (Rem).....	1968, 69, 72-79
Isaacs, J. (M.P).....	1966, 68, 69	Hislop, Miss J.....	1968
Greene, L.M. (Ham).....	1969-73	Lawes, Miss T. (M.P).....	1969-70
O'Dwyer, S. (Hsn).....	1969, 70, 73, 76	Webster, Mrs J. (Man).....	1969-78
McKenzie, M. (Rem).....	1969	Buscke, Miss A. (Ed.Ep).....	1969
Preston, D. (ChCh).....	1970	Hawkes, Mrs J. (Well).....	1972, 74, 75
Barbour, N.Z. (Hsn).....	1972-83	Davis, Miss R.....	1974-78
Colyer, T. (Auck).....	1972, 75, 76, 78	Garvey, Miss R. (Auck).....	1975
Hughes, S.....	1972	Owen, Miss A. (R.O.).....	1976, 79, 81
Cotter, D. (Auck).....	1974	Wood, Miss J. (HB/G).....	1976-78
Broun, H. (Auck).....	1974-77	Glenny, Miss K. (Well).....	1977
Brownlee, B. (Rot).....	1974-77, 81	Blackwood, Miss R. (N. Sh).....	1979-85
Naughton, A. (Auck).....	1974, 78	Lever, Miss K. (MtM).....	1979
Lilley, M.....	1976-78	Redpath, Miss R. (P. Nth).....	1979
Hayes, R. (Cant).....	1976, 83	Devoy, Miss S. (Rot).....	1981-90
Blackwood, C. (Auck).....	1976, 79, 81, 83	Williams, Mrs J. (Cent).....	1981-90
Espie, R.G. (Well).....	1978-79	Gurrin, Miss D. (Rem).....	1983-90
Devoy, P. (Ham).....	1978	Oakley, Miss J.....	1985, 86
McFadzie, P.....	1978	TeKani, Miss C. (G.C.).....	1987
Norman, R. (Pan).....	1978-81, 85-89	Townsend, Miss F. (Rem).....	1989
Davenport, S. (Well).....	1983-87	Pearson, Miss M. (Man).....	1990
McMurtrie, A. (Ham).....	1985		
Viggers, P. (Cant).....	1983, 85		
Watt, R. (Ham).....	1987-89		
Cunningham, S. (G.C.).....	1987-89		
Harrison, S. (Pon).....	1989		

MANAGERS OF NEW ZEALAND TEAMS

1953	W.F. Renton	Men to Australia
1959	A.M. Johns	Men to Australia
1962	Mrs M. Naylor	Women to Australia
1964	I. Easton	Men and Women to Australia
1965	F.N. Coe	Men to Australia
1966	R.B. Clarke	Men, Women and Juniors to Australia
1967	W.A. Green	Men, Women and Juniors to Australia
	Mrs E. Tyler	Junior Girls to Australia
	R.O. Haddon	Men to Australia — I.S.R.F. Championships
1968	L. O'Neill	Men and Women to Australia
1969	R.O. Haddon	Men to U.K.
	D.M. Lawrie	Men and Women to Australia
1970	A. Malcolm	Men and Women to Australia
	B. Edmond	U.23 Men to Australia
1971	K. Mackwell	Junior Boys to Australia
	F.N. Coe	Men — I.S.R.F. Championships in New Zealand
1972	Miss M. Raggatt	Junior Girls to Australia
	L.G. Milne	Men and Women to Australia
1973	Mrs A. Tietjens	Women to U.K.
	A.M. Johns	Men to South Africa — I.S.R.F. Championships
	H. Devcich	Junior Boys to Australia
	N.J. Gifford	U.23 — Internal Tour
1974	K. Mackwell	Men and Women to Australia
	Mrs M. Mackwell	Junior Girls to Australia
	B. Grant	Junior Boys to Australia
1975	Mrs W. Hailing	Women to South Africa
	G.L. Bird	Men's U.23 to Australia
	B. Owen	Junior Boys to Australia
	Mrs D. Dryland	Junior Girls to Australia
1976	F.N. Coe	Men to U.K. — I.S.R.F. Championships
	K.R. Green	Men to Pakistan — Hashim Khan Trophy
	P. Powell	U.23 — Internal Tour
	Mrs A. Childs	Women to Australia — W.I.S.R.F. Championships
	Mrs D. Dryland	Juniors to Australia
	D.M. Lawrie/Mrs D. Dryland	Juniors to Australia — Cheezels Championships
1977	F.N. Coe	Men to Canada — I.S.R.F. Championships
	Mrs D. Dryland	Juniors to Australia — Cheezels Championships
1978	Mrs A. Childs	Women to U.K.
	M.S. Greig	Men U.23 and Junior Boys to Australia
	N.S. Barbour	Player/Manager, Men to Australia
	R.B. Clarke	Men to Pakistan — Hashim Khan Trophy
	Mrs C. Owen	Junior Girls to Australia
1979	Mrs F. Guy	Player/Manager, Women to Australia
	J. Anderson	U.23 — Internal Tour
	F.N. Coe	Men to Australia — I.S.R.F. Championships
1980	N.C. Minto	Junior Men to Europe — I.S.R.F. Championships
	V.J.W. Hargreaves	U.23 — Internal Tour
	R.B. Clarke/Mrs S. Shrocks	Men, Women, Junior Women to Australian Championships
	J. Anderson	Men to Pakistan — Hashim Khan Trophy

1981	D. Cotter N. Gifford R. Crothall Mrs S. Simcock	U.23 — Internal Tour Junior Boys Test Series against Australia Men to Sweden — I.S.R.F. Championships Women to Canada — W.I.S.R.F. Championships
1982	N.C. Munro M. Isaacs Mrs J. Webster Dardir El Bakary	Junior Men to Singapore — I.S.R.F. Championships U.23 — Internal Tour Junior Women Test Series against Australia U.23 — Mens Test Series against Young English
1983	N.C. Munro R. Crothall Mrs S. Simcock Mrs J. Webster B. Cook	Junior Men to Australia Men — I.S.R.F. Championships in New Zealand Women to Australia — W.I.S.R.F. Championships Junior Women to Australia and W.I.S.R.F. Championships U.23 — Internal Tour
1984	N. Gifford J. Anderson P. Hagan Mrs S. Simcock R. Roche	Junior Men (Under 18) — Test against Malaysia Junior Men to Canada — I.S.R.F. Championships Youth Team — Internal Tour Womens Test Series against Australia Masters Test Team to Australia
1985	S.O. Dwyer Mrs K. Hargreaves Mrs S. Simcock D. Cotter R. Roche	Junior Mens Test Series against Australia Junior Women to Ireland — W.I.S.R.F. Championships Women to Ireland — W.I.S.R.F. Championships Men to Egypt — I.S.R.F. Championships Masters Test Series against Australia
1986	P. Hagan Miss J. Garvey Mrs C. Owen G. Dallimore	Junior Men to Australia — I.S.R.F. Championships Womens Test Series against Australia Triangular Test Series against Australia & English Junior Girls Masters Test Team to Australia
1987	Mrs C. Owen Miss J. Garvey Mr D. Cotter Mr G. Dallimore	Junior Women to England — I.S.R.F. Championships Women I.S.R.F. Championship in New Zealand Men to England — I.S.R.F. Championships Master Test Series against Australia
1988	Mr Trevor Colyer Mr Gower Dallimore	Junior Men to Scotland — I.S.R.F. Championships Masters Test Series against Australia
1989	Mrs J. Weir Mrs A. Somervell Mr N. Barbour Mr G. Dallimore	Women to Netherlands — ISRF Championships Junior Women to ISRF Championships — New Zealand Men to Malaysia & Singapore — ISRF Championships NZ Masters Test Series against Australia in NZ.
1990	Mr T. Colyer Mrs J. Weir Mr M. Greig	Junior Men to ISRF Championships - F.R. Germany Women to Australia - ISRF Championships Masters test series against Australia

NEW ZEALAND TEAM PLACINGS AT WORLD (ISRF) CHAMPIONSHIPS

MENS TEAM

1967	3rd.....	in Australia
1971	5th.....	in New Zealand
1973	5th.....	in South Africa
1976	5th.....	in United Kingdom
1977	2nd.....	in Canada
1979	5th.....	in Australia
1981	5th.....	in Sweden
1983	5th.....	in New Zealand
1985	2nd.....	in Egypt
1987	2nd.....	in England
1989	4th.....	in Singapore

JUNIOR MEN

1980	3rd.....	in Sweden
1982	4th.....	in Singapore
1984	7th.....	in Canada
1986	8th.....	in Australia
1988	4th.....	in Scotland
1990	5th.....	in Germany

WOMENS TEAM

1976	3rd.....	in Australia
1979	did not attend
1981	3rd.....	in Canada
1983	3rd.....	in Australia
1985	2nd.....	in Ireland
1987	3rd.....	in New Zealand
1989	3rd.....	in Netherlands
1990	3rd.....	in Australia

JUNIOR WOMEN

1985	3rd.....	in Ireland
1987	3rd.....	in England
1989	4th.....	in New Zealand



Suzanne Devoy - 1990 Women's World Champion



Is the \$18,490* 3 door Civic 1.3 the best small car in New Zealand?

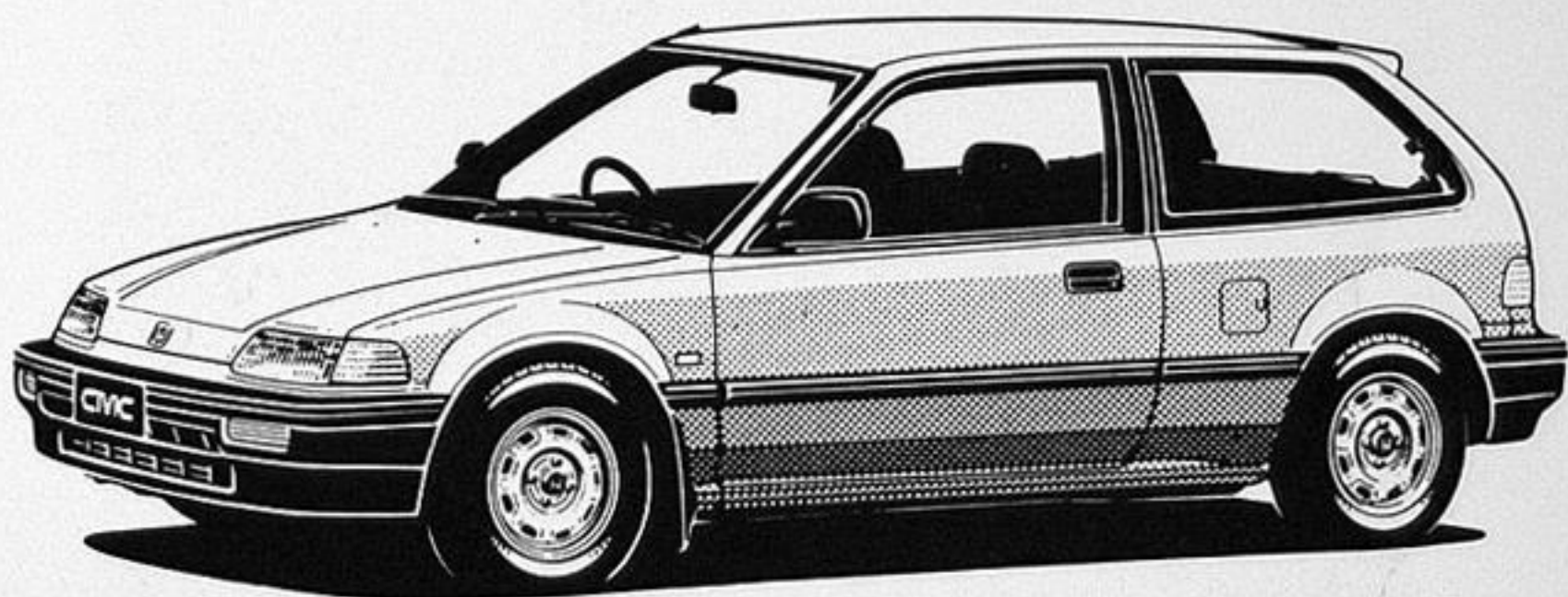

1.3 litre 16 valve engine • 5 speed manual transmission • High stop brake light • Colour keyed roof spoiler • Split folding rear seat • Remote hatch opener • 3 year mechanical/3 year corrosion warranty.

The 3 door Civic has the technology, quality and reliability one can only expect from a Honda.

Unfortunately it's being snapped up from your Honda Dealer as quickly as it arrives. So be sure to take a test drive as soon as possible.