

NZSRA File Copy

**ROSS NORMAN**  
N.Z. Squash Personality of the Year

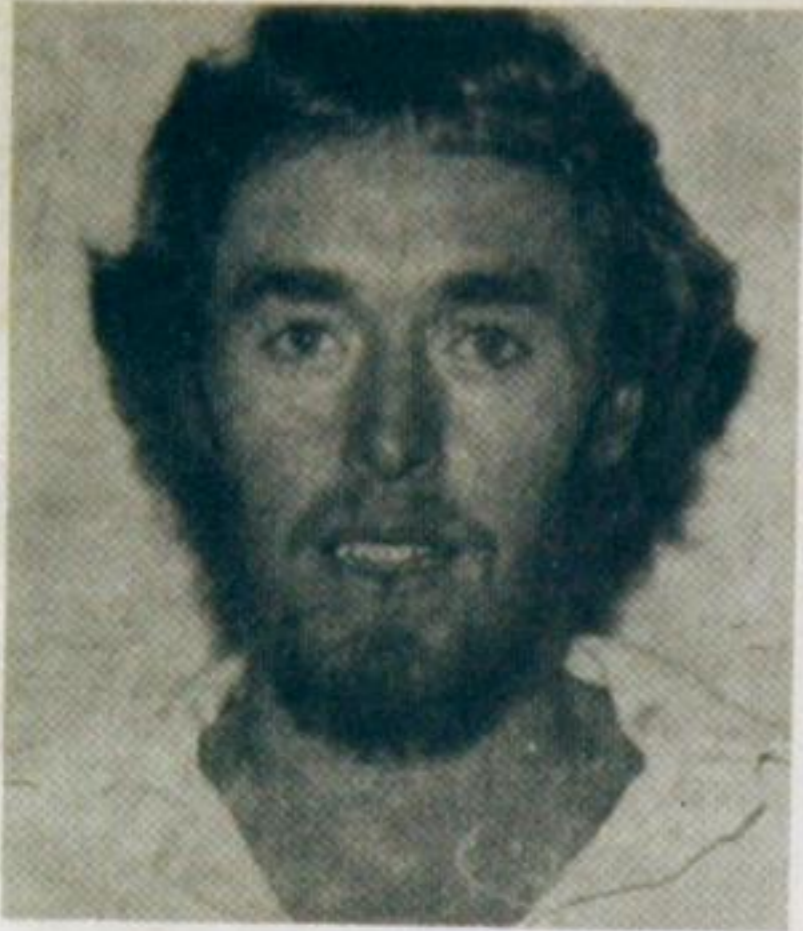

**ANNETTE OWEN**  
N.Z. Womens Champion



**JENNY WEBSTER**  
No.1 Ranked N.Z. Player



**STUART DAVENPORT**  
British Junior Champion

**ANNUAL REPORT  
and  
ACCOUNTS  
for  
YEAR ENDING  
30th  
SEPTEMBER  
1980**

**NEW ZEALAND  
SQUASH RACKETS  
ASSOCIATION  
(INC)**

# If you're our sort of person...



 **SUN ALLIANCE**  
INSURANCE LIMITED  
For over 100 years providing protection for New Zealanders

## we've got your sort of policy.

(APPROVED INSURERS FOR THE NZSRA)

## PRESIDENTIAL REPORT

Upon assuming office at the last Annual General Meeting, I commented upon the challenges facing this Association with the pending transition to open squash for all players.

1980 has, indeed, brought forward major challenges to the Administration. Two issues have been particularly important, the decision to bring forward the date of squash for men players going open, and the decision made in relationship to the entry of the South African Professional, Roland Watson, to the Sun Alliance New Zealand Open.

June 1st was the date that the sport went "open" for all male players, thus joining their female counterparts who had been liberated some twelve months earlier. This decision was forced upon the Association when several clubs, in at least four districts, offered cash prizes or trophies in excess of the ISRF regulations. As the timing of the decision was vital to the conduct of the North Island, South Island and New Zealand Championships, each District President was informed of the exact position, along with the recommendation of the N.Z.S.R.A. Emergency Committee that the date be brought forward to 1st June, 1980. A vote of seven districts for and two against saw the recommendation ratified. It is disappointing to note that not one player or administrator had earlier seen fit to query the action of any of the clubs concerned. Communication is all important to the successful running of this Association, and it would appear that many club administrators are not aware of the Rules of either this Association or the I.S.R.F. District committees are the direct link from this Association to the member clubs, and it is disappointing to find that a lot of pertinent information does not appear to disseminate beyond some of the District Committees.

The second major decision was in respect of the entry of Roland Watson to the Sun Alliance New Zealand Open. The decision not to accept his entry was taken as the committee felt:

- (a) that his participation in this event would constitute a significant contact in terms of the Gleneagles Agreement,
- (b) that this contact could have significant consequences on the future participation of New Zealand sportsmen and women overseas and,



Michael McCarthy  
New Zealand President

- (c) that the political climate in New Zealand had changed significantly over the past two years since he last competed in this country.

This decision was relayed to Mr Watson and to I.S.P.A., who, in turn, recommended that their members boycott the event. After consultation with the Sun Alliance Insurance, the Henderson Squash Rackets Club, and Television New Zealand, it was decided to proceed with the event. I must comment that the management of the Sun Alliance Insurance were fully informed at all stages, and they fully endorsed the actions of the Management Committee. The N.Z.S.R.A. then decided to send a special delegation to Adelaide to meet with the officials of I.S.P.A. and Mr Bruce Davidson and Mr Bill Murphy travelled to Australia to explain the New Zealand position to all concerned. Following these discussions I.S.P.A. agreed to withdraw its directive to members and those who wished to play could enter without fear of disciplinary action. This compromise was entirely due to the direct contact established between our representatives and I.S.P.A. and in the presence of the I.S.R.F. Chairman, Mr Murray Day. I would stress that the decision to refuse Watson's entry was not taken quickly or lightly, and the committee considered the alternatives of accepting or not accepting the entry. The final decision was made in light of what the committee considered was the best for New Zealand squash and for New Zealand sport in the future.

In April, some twenty-five people assembled in Auckland for a weekend seminar to look back to examine the present situation and to look critically to the future. The basis for attendance was by personal invitation to try and ensure that the meeting involved people who had particular expertise in many facets of coaching, managing, training and development. The numbers were purposely kept low to assess the response, and at the conclusion of the sessions all in attendance agreed that the whole concept had been admirably served. Several direct recommendations from this seminar have been able to be included in policy through the season, and in some areas the recommendations have been, or will be, referred to specialist groups for their opinions. The major recommendation that has been implemented is the adoption, from 1981 onwards, of the English-type squash ball, a significant change from the Australian-type ball that we have used over past seasons. Strong criticism was levelled at the Association at the seminar for not actively involving more people in the areas of training, coaching and managing teams, especially at international level. Mr Brownlee has been actively encouraging the coaches in the National Coaching Scheme to come through to top level by involvement in Regional coaching and also by being selected to take specific squads for the Association. This development will obviously take time to come to full fruition but is a start in the build up of coaching personnel. More concern, however, needs to be shown at the managerial level. The Managers Pool contains many names of interested and probably competent persons but not too many have had the necessary experience to be available for international appointments. One of the criteria currently applied to all nominees is the desirability of having managed a team to at least Inter-district level, thus passing some of the responsibility for development initially back to the Districts. At the Senior events in Whakatane this year, three Districts sent men to manage their women's teams. The competence of the men to do this job is not at question, but with a women's international competition next year in Canada these districts would seem to be indicating already that they have no suitable female nominees for the position of Manageress.

The National Lottery organised by Herton Associates was an outstanding success. Total sales were \$216,794 netting a healthy fund to the Association after distribution of profits to the districts and participating clubs. The initial response to the invitations to participate were exceptional in Northland (nine clubs out of

ten), Hawkes Bay-Gisborne(8/9), Bay of Plenty (13/15), but disappointing in Auckland (11/24) and Canterbury (7/28). The Christchurch S.R.C. benefited however, by the lack of competition in the area by selling the highest total of books. The final sales were 70% of available tickets, and I am sure this figure could have easily been 10-15% higher if more clubs had responded in the affirmative to the initial invitation, as well as participating in the bonus available for ticket sales. With the 1983 International Squash Rackets Federation Championships being hosted in New Zealand, a firm financial base will be needed to organise the event. The Management Committee will provide at the Annual Meeting a projected costing of the event and offer for discussion alternative methods of funding this event, including the possibility of another National Lottery in 1982.

The growth rate of the sport in New Zealand in the affiliated clubs this year has been a steady 7.44%, giving us a final total of 51,899 players. With many of the commercial centres showing high occupancy rates conservative figures would indicate that up to 100,000 people are actively playing the sport. The New Zealand Squash Centre in Wellington continues to trade well under the managership of Mr Nick Cass, and with commercial centres also well established in Auckland, Christchurch and Dunedin this Association must try to establish an acceptable formula that will allow all these people to come under the umbrella of this Association. Affiliated Clubs will remain the backbone of the competitive and development scene in this country, and as long as the committees of these clubs remain active in the promotion of the sport and project an image of efficiency and enthusiasm for their members, clubs will continue to develop with the game.

This Association has now completed the first year's consultancy contract with Merchandising Consultants International represented by Mr J. Urlwin of the International Management Group. Mr Urlwin stated at the outset of this agreement that his task was to increase the visibility of this Association to the general public of New Zealand, and, if successful, this promotion of the Association would lead to the introduction of potential sponsors wishing to align themselves with our image/visibility. To our mutual satisfaction he negotiated contracts on our behalf with the B.C.N.Z. for television coverage of the New Zealand Open, with the Sun Alliance on a continuing basis for the same event, with Overseas Traders Limited, the holders of the Bob Charles franchise, as well as hav-

ing a number of potential sponsors and promotions under consideration. Mr Urlwin has also been available and willing to act as an advisor on any contracts or discussions that we have held on our own behalf as part of the contract. Representatives of the Sponsorship Promotions Committee have met with Mr Urlwin on three occasions during the year and I am confident that if we continue on this basis into next season we will see a continued expansion in this most important field.

The Association has been well served in the fields of publicity this year, with primarily, the independent contribution of the New Zealand and World Squash magazine appearing regularly nationwide. Radio New Zealand have been most conscientious in their efforts to provide results for the listeners in this country, and through the local sports officers the sport has been well served with coverage of many of the important results through the season. Television New Zealand has been most enthusiastic in their response to televise the sport with the Sun Alliance New Zealand Open, the series of international matches played locally plus the screening of the series featuring Jonah Barrington and also the British Open final being on our screens during the year. Reporters from the main papers in New Zealand have been diligent in seeking the opinion of the Association about controversial matters and have been generally very factual in their coverage.

The demands made on clubs for venues suitable for National Events are now quite considerable in respect of court standards, changing facilities, relaxation areas, and suitable adjacent accommodation. Consequently, this Association is looking at all possible venues critically and I am confident that as some of the more established clubs are now upgrading facilities we will have an adequate number of suitable venues in both the North and South Island to ensure a good rotation of the major events. Whilst it is important to ensure that we appoint the best venues in terms of suitability for players and sponsors, it is also imperative that the players as well realise that they have responsibilities to the court to project the best image of the sport. Some of the matches this year involving our top players have not been good spectacles for the uninitiated public and if we are to progress with sponsors this sport has to be able to portray to the viewing public the highest qualities of the game. It may well be that there is a misunderstanding of the intentions of Rule 12 and if this is so the sooner the referees and

the players can come to agreement of interpretation, the better for all.

Thanks to the Bay of Plenty Association and the Whakatane Squash Rackets Club who organised the New Zealand Championship and Inter-district Teams Event and all who were present at Whakatane enjoyed the hospitality of the people there plus the meticulous organisation of the Championship Committee. Congratulations to Annette Owen (Remuera) and Frank Donnelly (Australia) for their title wins. The Cousins Shield and Mitchell Cup were hosted well by Mitchell Park who had the extra pleasure of winning the Men's title of Champion Club. Remuera continued their supremacy in the Women's event. The Graded Teams Events proved once again to be the highlight of the squash competitive year for the lower graded players as some 584 teams contested the District eliminations. The finals at the various venues again assembled groups of highly competitive players who, I am sure, formed new friendships over the finals weekends that will last for years. These events will continue to grow in stature and I am sure that the involvement of this Association with the finalist Clubs by way of travel subsidy is one of the direct benefits of affiliation. Thanks to all those Districts and Clubs who hosted the other National Events, particularly the junior events where, often, extra effort is required.

In March the team of Stuart Davenport, Dean Lovett, Wayne Rowlands and John Mills left to play in the World Junior Championships in Sweden under the management of Mr Neville Munro. On their way to the events a win over England in a test match was the precursor of a final placing of third in the World Junior Teams event and Stuart Davenport also secured third placing in the Individual event organised at the same venue. The team returned through the U.K. and played in the Drysdale Cup, and it is now history that Stuart Davenport beat the best junior field assembled to become the first New Zealand player to win this coveted trophy. The team also played at Singapore and won a test there on the way home.

Dean Lovett, the most improved male player of the year, was assisted by the N.Z.S.R.A. to compete in both the Malaysian Championship and the Singapore Championship. A Women's, Men's and Junior Girl's Team managed by Mr Bryden Clarke and Mrs Susie Simcock attended the Australian Championships at Southport in September playing in the Individual event and contesting the Interstate Titles. The members of the Men's Team accepted the offer of the

N.Z.S.R.A. to compete in the World Open in Adelaide and these players gained valuable experience against the top world professionals. The Sun Alliance New Zealand Open followed the World Open Championship and after the initial setbacks, a most impressive field assembled at the Henderson Squash Rackets Club. An Under 23 Team with Mr Viv Hargreaves as Manager completed a most successful tour through the Central North Island, and the Singapore selection made many friends on their tour in June. The visit by this side was a most enjoyable one for all who had contact with the team and, ultimately, the N.Z.S.R.A. was able to accede to the request of the Singapore Squash Rackets Association to provide a New Zealand coach to assist in the development of a coaching scheme and help for their referees. Mr N.J. Gifford was able to go to Singapore in September and was also able to assist the Malaysian Association in their preparations for the Malaysian Open. Whilst the traditions of the sport lay more with Pakistan and the U.K. the N.Z.S.R.A. has, I am sure, a role to play in the development of the sport in the Pacific Basin and we are fortunate to be able to send such practical assistance to these newer Associations in the promotion of the sport.

In this financial year the Association assisted several players to the United Kingdom and grants were made to Annette Owen, Ross Norman, Robin Espie, Paul Viggers and Brian Barnett. Norman continued his good form from the 1979 I.S.R.F. event at Brisbane and was runner-up in what was the last British Amateur Championship. He then turned professional and established 26th ranking with I.S.P.A. prior to his return to New Zealand in July. He also became the first squash player to be a recipient of a grant from the New Zealand Sports Foundation which will assist the further development in his chosen career. Espie and Barnett played through the U.K. season and remained in Europe and the United Kingdom and Viggers and Annette Owen returned to play in the New Zealand season. Bruce Brownlee, Murray Lilley and Howard Brown continue to play internationally. Brownlee, presently ranked No.7 in the World, has stated his intentions to spend more time in New Zealand in future years and this will be anticipated with interest by all New Zealand players as he remains our leading player.

The appointed National Directors have continued to work willingly and well for the Association, with both panels of selectors putting in many attendance hours at the various nominated events through the season. The statisticians

at District level have produced the year's lists at the due dates. Most districts now utilise several people, each looking at specific groups, but I just wonder if there is the amount of movement between grades that the ever improving standard of play would suggest. In the area of Refereeing there have been some very positive moves with the grading of referees early in the season and the invitation to selected people to sit the examinations to justify their grading. A number of the graded personnel were present at Whakataane and were utilised in an appointment system from the quarter-finals. The inevitable complaints surfaced yet again when the players did these duties during the early rounds of the Individual and again in the Teams Event and I would recommend that all Districts should put team members through a Rules Course as part of the training build up for future events. The coaching organisation has been most capably absorbed at the top by Mr Colin Brownlee and his continued enthusiasm ensures that matters of coaching, training and development are never allowed to submerge from sight for any length of time. Mr Brownlee has been reappointed for the second year of his original contract and I am sure that in the new season he will be actively pushing all coaches to develop themselves and our players to new heights.

All members of the Management Committee have responded well to the demands that have been placed upon them. The last four meetings of the Committee have extended from Saturday to include Sunday, a mark of the amount of work that now crosses the table for the Committee's attention. Sub-committees have been conscientious in preparing planning and submissions between meetings and these meetings have, again, been an additional demand on time. The contribution made by the Executive Officer, Mr Bill Murphy, continues to expand. His enthusiasm for the task has not wilted one iota, and the Association is most appreciative of the time given willingly to this post. Mr Murray Day continues to lead the International Squash Rackets Federation in his capacity as Chairman, and Mr Don Green has again attended the meeting of this body as the N.Z.S.R.A. Delegate. Both these gentlemen have put many hours of personal time into this field and have both acted as tremendous ambassadors for this Association.

It is with regret that the Association notes the deaths of Brigadier Park, the long-time Patron of the Auckland Association; Mr Bill Renton of Timaru, who won the Men's Championship in 1938 and 1939 and who was present at the

Championships in Timaru some forty years later; Mr David Lezard, the Secretary of the Wellington District Squash Rackets Association; and Mr Derek Cook, one of the three co-ordinators of the National Refereeing Scheme. To these and along with others of the squash playing fraternity that have died during this past season — may they rest in peace.

In retrospect, 1980 has seen several vital fundamental changes to the sport in this country and these have been well accepted by the majority of interested people.

1981 will see heavy demands on finance in competition overseas as we have the Men's Teams event in Sweden and the Women's Teams event in Canada and these events will be a heavy drain on the coaching, selecting and administrative branches of the Association.

1982 promises another Junior World event and 1983 has the show piece, the I.S.R.F. Teams event in New Zealand, and planning has already commenced but will quicken during the next two years.

The Association has in the member Districts, enough capable and willing administrators to ensure the continuing development along the sound lines developed by past committees. It is now basically up to Districts to develop and promote these people forward to sustain development.

Michael McCarthy  
PRESIDENT

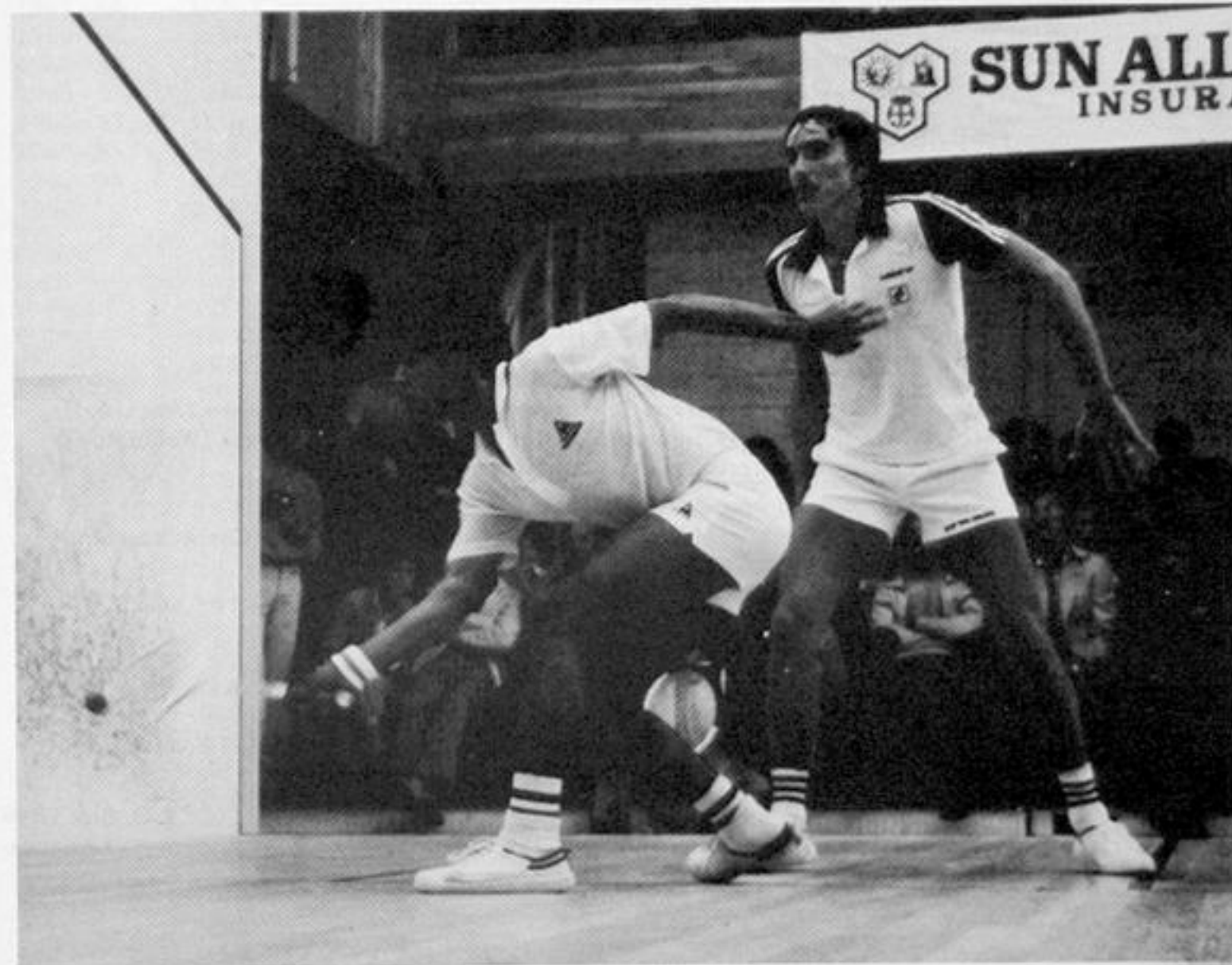

The next World Champion? Jahangir Khan of Pakistan displaying all his style in beating Bruce Brownlee, New Zealand's leading player, in this years Sun Alliance New Zealand Open final.

**NEW ZEALAND SQUASH RACKETS ASSOCIATION  
(INCORPORATED)**

**1980**

**President**

Mr M.D. McCarthy (Dunedin)

**Vice-Presidents**

Messrs B.G. Mathieson (Stratford), R.B. Clarke (Tauranga)

**Immediate Past President**

Mr M.P. Fenton (Invercargill)

**Management Committee District Delegates**

Messrs J. Anderson (Northland), M.S. Greig (Auckland), N.J. Gifford (Waikato), N. Munro (B.O.P.),  
A.G. Doig (Central Districts), B.C. Davidson (Wellington), V.J.W. Hargreaves (Canterbury),  
D.S. Kearns (South. Districts), Miss I. McLean (H.B.—Gisborne).

**Senior Selectors**

Messrs J. Taylor (Auckland) Convenor; M. Isaacs (Ashburton), Mrs P. Lee (Auckland).

**National Director of Coaching**

Mr C. Brownlee (Rotorua)

**National Director of Training**

Mr R. Crothall (Auckland)

**National Director of Refereeing**

Mr N.J. Gifford (Waikato)

**National Director of Statisticians**

Men: Mr G. Dallimore (Auckland); Women: Mrs P. Lee (Auckland)

**Player's Representative**

Mr P.B. Devoy (Waikato)

**Technical and Advisory Service — Directors**

Messrs J.C. Austin and J. Brown (Auckland)

**Delegate to International Squash Rackets Federation**

Mr D.G. Green (Dunedin)

**Junior Management Committee**

Mesdames L. Smith, (B.O.P.) Director; Messrs T. Wedgwood (Northland), T. Brown (Auckland),  
P. Rogers (Waikato), A. Walton (H.B.—Gisborne), D. Stanton (Central), W. Stoupe (Wellington),  
J. Heinz (Canterbury), No appointment (Southern).

**Junior Selectors**

Mrs C. Owen (Auckland) Convenor; Messrs P. Hagan (Wellington), J. Heinz (Christchurch)

**Publicity Officer**

M.H. Sumpter (Auckland)

**Executive Officer**

Mr W.R. Murphy (Tauranga)

**Auditors**

Messrs Shearman, Arts & Cronin, Chartered Accountants, Tauranga, N.Z.

**N.Z.S.R.A. Headquarters**

Harrington House,  
Tauranga, N.Z.

Phone 88-496

P.O. Box 1040  
Tauranga.

**NEW ZEALAND SQUASH RACKETS ASSOCIATION**

**Life Members**

A.M. Johns, appointed 1969  
M.C. Day, appointed 1976  
D.G. Green, appointed 1976

**Presidents**

1946  
1947-1965  
1965-1968  
1969-1971  
1972-1973  
1974-1976  
1977-1979  
1980

G.E.F. Kingscote (Wellington)  
R.S. Mitchell (Oamaru)  
Dr T.D.C. Childs (Auckland)  
M.C. Day (Hamilton)  
D.G. Green (Dunedin)  
M.H. Sumpter (Auckland)  
M.P. Fenton (Invercargill)  
M.D. McCarthy (Dunedin)

**Vice-Presidents**

1964 Dr T.D.C. Childs (Henderson)  
1965 W.E. Renton (Remuera)  
1965-66 G.N. Cashmore (Remuera)  
1965-66 A.H. Malcolm (Hamilton)  
1965-67 Dr R.I.R. Skelley (Masterton)  
1965-68 A.M. Johns (Palmerston North)  
1965-67, 71 D.G. Green (Otago)  
1966-68 W.A. Green (Timaru)  
1967-68 M.C. Day (Hamilton)  
1968 N. Rykers (Henderson)

1968-70 R.D. Monk (Christchurch)  
1968-71 J.C. Austin (Remuera)  
1972-73 M.H. Sumpter (Auckland)  
1972-76 R.S. Pollard (Wellington)  
1974-76 M.P. Fenton (Invercargill)  
1977-78 L.G. Milne (Christchurch)  
1977-78 W.R. Murphy (Whakatane)  
1979 M.D. McCarthy (Dunedin)  
1979-80 B.G. Mathieson (Stratford)  
1980 R.B. Clarke (Tauranga)

**Secretaries**

1939-1948  
1949  
1950  
1951  
1952  
1953-1971  
1972-1978

T.A. Gresson (Christchurch)  
R.O. Haddon (Palmerston North)  
P.W. Young (Timaru)  
R.O. Haddon (Palmerston North)  
P.F. Black (Oamaru)  
R.O. Haddon (Palmerston North)  
D.R. Massam (Wellington)

**Executive Officer**

1979

W.R. Murphy (Tauranga)

## COACHING, TRAINING and DEVELOPMENT

Director: — Mr Colin Brownlee

A far greater understanding of the Coaching and Training and Development Programme was probably the major advancement this year. This has happened from more activity at all levels of coaching and possibly most important, was the development at District level, mainly at District Management meetings, where members of the coaching scheme explained their case very well and gained support from administrators for the recognition of coaching. The majority of Districts now realise that to enable advancement to be achieved the first requirement is enlarged and more efficient administration, and the Districts that have done this are gaining the benefits and it is already starting to show that the best organised Districts are the ones that are producing the results.

The development of area administration with Districts is continuing and the importance of this cannot be over-emphasised as it is certainly proving that by spreading the workload it is far easier to establish an efficient administration which in turn is giving more players the opportunity of receiving coaching. The escalating costs have been held reasonably well through the introduction of area administration and coaching and I predict that it won't be long before the majority of coaching, training and development work will be done on an area basis with the District Coaching Management becoming mainly a policy-making and controlling body.

At National level I have been quite definite that only players that have done the preparation and work to an acceptable level will be included in national squads. The time has gone when potential is sufficient reason for selection in a national training squad as potential without dedication will not produce international players. It is now quite clear and understood by all squad members that if they do not improve or do the work set by our national squad coaches they will automatically be replaced. Consequently, the squad training sessions are starting to achieve the correct aims and so justify the expenditure allocated by the New Zealand Association.

This year saw the introduction of regional coaching and this was established quite well even though the timing was not good, but initially it has achieved its purpose by formulating a sound policy for future years. It will be with regional coaching that promising players are

taught the requirements of national squash for playing, coaching and training, and it should be from these players that any future national squad members are selected.

A real bonus for me has been the discovery of a number of very keen coaches who have shown that when given the opportunities, have the ability and keenness to become excellent coaches.

Of any specific department, physical training has probably advanced the most. Eventually all Districts have appointed Training Directors and most of the established areas have also and they are all looking for information and guidance from the National Director. Far more players are realising the necessity of planned training schedules and it is gratifying to see more players warming up and using stretching exercises prior to playing matches.

All national programmes will from now on be planned through the period November to April and with this the system has achieved quite a remarkable breakthrough. It has been recognised for some time that off-season coaching and training has been necessary but this coming year will be the first time it has been achieved, mainly because we have stronger administration at National and District level, but probably more important, coaching administrators to make it work.

My thanks to the Districts that are fully supporting their coaching committees in their work and the ever increasing number of coaches and administrators that are working so well in or at all levels of the scheme.

For me it has been an exciting year, not all easy, but the problems we have had have been good ones as they have all been associated with growth and development.

My policy has always been that it is the New Zealand Association's responsibility to provide the opportunities for players and coaches, not necessarily the finance also, as a limitless coaching budget will not necessarily produce top players. Determination, desire, dedication and plain old-fashioned guts are the main ingredients to becoming a champion and money can buy none of these, but players that show these qualities should be assured of full assistance from the New Zealand Association.

## PHYSICAL TRAINING



Director: Mr Rob Crothall

This year, even with the introduction of the Junior Development Squads, our squad training weekends have been similar in number to previous seasons. As is normal most of these weekends were conducted at the completion of the 1979 season or pre-season 1980. Emphasis has been given to the women with the 1981 World Championships in mind. With the advent of Open Squash and some of our players (especially men) being active on overseas circuits, careful planning will be necessary to continue

to prepare our top National sides in the proper fashion. Some plans to help achieve this have already been mooted.

My commitment at District level has been limited this year, but with the interest shown the Coaching Scheme and very much improved activity towards the preparation of Club and District sides, I see my role increasing over the next year or two.

It was pleasing to witness progress that has taken place in regard to warm ups etc. at the National Championships held at Whakatane. However, it is also interesting to note that many players still do not prepare themselves properly nor is their training done on a regular and progressive basis. Even top players noticeably fade quickly after one tough match, so how can they possibly expect to go on through hard quarter-finals, a tough semi-final and then a final to become New Zealand champions. To get there this process may have to be repeated a number of times over many years and only the highly motivated stay on. So the message is that our game skills need hours and hours of work yet and the supporting fitness programme must be long and steady using the correct fitness components in prepared programmes.

Many Districts and Clubs now have appointed training people and the smallest commitment at all levels will in the long term help our National squash. For the players there is no excuse for not seeking good advice, doing the necessary work and achieving personal goals.

## REFEREEING

National Director: Mr N.J. Gifford

This year has been the turning point in refereeing in New Zealand. The year saw the advancement of a scheme, that whilst still in its infancy, will I am sure be the blueprint of what we have been searching for for most of the last decade. The scheme as such has been acceptable to both administrators and players and now we must tabulate and produce, as I suggested last year, a system that can be understood by everyone involved.

The meetings held during the year have been most beneficial to all those who have attended. From our District Co-ordinator's meeting held in April came a feast of changes.

Grading of National Referees perhaps saw a few people upset by the inclusion of players into the ranks. We have explained to most people the reasoning behind doing such a thing and in all cases this has been accepted. Any of the players whose names appeared on the list of National Referees circularised to Districts in May and who

have not in fact sat and passed their theory examination will have had their names deleted from this list produced at the end of the year.

At all times we must keep in mind the necessity to have vast numbers of qualified referees by the 1983 I.S.R.F. Championships. I personally don't think it will be too great a problem when you look at the large numbers we have as the base of our pyramid. With some form of incentive scheme to be introduced in the very near future I feel confident that refereeing in New Zealand is on the way upwards.

We are very much aware that to play tournament or competitive squash requires a ratio of referees to players of one-to-one, the only sport with such a high ratio, so until refereeing becomes as important to everyone as the actual court, we will have refereeing problems.

The introduction this year of tournament referees was something new. We did in fact have our teething problems in this area, and would hope that we can learn from our mistakes and next year be just that much wiser.

I would like to thank all those people who throughout the year worked hard at establishing something that I feel is most worthwhile, and to those people who have taken time to either write a few lines, or by personal contact, put forward

their views, on behalf of the Referees, I thank you.

It was a sad moment indeed, very recently, to hear of the untimely demise of one of New Zealand's squash refereeing characters. Derek Cook had done what I considered to be a great job in promoting to the players of our country the scheme that we have adopted. He was, I think, the ideal person for such a task, and the gap left by him will indeed be hard to fill.

**Officers:**

**NATIONAL EXAMINORS PANEL**  
Mr N.J. Gifford (Convenor),  
Mr S.C. Leary, Mr J.R. Taylor.

**DISTRICT CO-ORDINATORS**

Northland . . . . . Mr G. Webster  
Auckland . . . . . Mr J.R. Taylor  
Waikato . . . . . Mr W. Young  
Bay of Plenty . . . . . Mrs E. Little  
H.B.—Gisborne . . . . . Mr K. Simpson  
Central . . . . . Mr K. Housiaux  
Wellington . . . . . Mr P. Highsted  
Canterbury . . . . . Mr S.C. Leary  
Southern . . . . . Mr R. Orłowski

**AREA CO-ORDINATOR**

Midland (Southern Districts) . . . Mr R.S. Haynes



Bruce Brownlee is all concentration early in his New Zealand Open Quarter-Final Match with Phil Kenyon of Great Britain.

**NEW ZEALAND SQUASH RACKETS ASSOCIATION MANAGEMENT COMMITTEE**



Rear (l. to r.): Des Kearns (Southern Districts), Doug Lawrie (Sub. Viv Hargreaves, Canterbury), Rere Harris (Sub. Bruce Davidson, Wellington), Butch Gifford (Waikato), Andrew Doig (Central), Michael Greig (Auckland), John Anderson (Northland), Rex Orbell (Sub. N. Munro, Bay of Plenty).  
Front (l. to r.): Michael Fenton (Immediate Past President), Isobel McLean (Hawkes Bay-Gisborne), Brick Mathieson (Vice-President), Michael McCarthy (President), Bryden Clarke (Vice-President), Lois Smith (Director Junior Management Committee), Bill Murphy (Executive Officer).  
Absent: Paul Devoy (Player's Representative).



Registered Trade Mark

## SELECTORIAL

J.R. Taylor (Convenor), M. Isaacs and Mrs P. Lee

The selection panel of 1980 was completely changed to that of 1979, only one, the convenor, having served as a selector on a previous occasion. It was also notable that Mrs Pat Lee was elected as the first woman to serve on the senior panel.

One change of note regarding the attendance at selection tournaments was instigated. The selectors announced the major tournaments they would attend and suggested to all players desiring consideration that they attend as many of these as possible. Those failing to attend a significant number of tournaments and not having sufficient performances ran the risk of not being considered. One stipulation was that players must play in the New Zealand Championships and Inter-District Teams event.

The announcement by the I.S.R.F. that the game would go open internationally from 1st September, 1980 and the subsequent A.G.M. decision of New Zealand to adopt that date seemed to be a logical choice at the time. However, the decision that the best players available (including professionals) were to be selected to represent New Zealand at the Australian Championships in September raised many hidden problems. One of these was that any professional available for Australia would not be able to play in the New Zealand Championships to prove (or disprove) his claims to a team spot.

Fortunately, the decision in May to advance the date to go open to June 1st allowed all affected players to be eligible for selection.

It was disappointing that some of the younger players New Zealand assisted to Europe did not return to play in the New Zealand season but it was pleasing to see the improvements made by Paul Viggers and also the four members of the Junior Men's Team that played in the Junior I.S.R.F. in Sweden. The subsequent performances by Stuart Davenport in winning the British Junior and his results in both Junior and Senior events on his return to New Zealand point to a promising future.

The women's squash was evenly contested and no one woman emerged above the others over the duration of the season. Annette Owen was victorious in the New Zealand Championships,

Jenny Webster in the North and South Island Championships and Pam Guy in the Bay of Plenty Championships. Joanne Milne finally emerged with notable victories at the New Zealand Championships and Susan Devoy, our leading Junior Girl, showed she could also successfully compete at top level in the senior ranks.

It was disappointing to the selectors that the stipulation by New Zealand Management earlier in the year that the best players available be selected for the Teams competing in the Australian Championships could not be changed. This stipulation made it difficult to "blood" players in Australia on the fringe of selection, so with international events coming up in 1981 in Sweden for the men and Canada for the women, the "building for the future" policy was somewhat limited.

A number of "seeding lists" were issued by the selectors over the season. These lists reflected current form at the time and were designed to assist tournament controllers in seeding tournaments not under the control of the N.Z.S.R.A. These seeding lists should not be confused with the ranking list which takes into account performances over the whole year.

Now that the game is open, selectors will be faced in future years, with selecting teams from players who may spend much of their time playing and living outside New Zealand. To ensure that we do not discriminate against or for the "locals" a clear policy will need to be laid down by N.Z.S.R.A. so that squash in New Zealand does not suffer.



Pat Lee. N.Z.'s first Woman Selector.



# STATISTICIANS

## NATIONAL WOMEN'S STATISTICIAN — Mrs P. Lee

The 1980 season has raised various points with regard to Statisticians' duties.

The National Teams events, now becoming one of the year's most sought after titles for Clubs, is causing some concern to District Statisticians due to the close proximity of the July grading list and the closing date for entries to this event. In some cases Clubs are most loathe to lose their top players to a higher grade at this time and "weaken" the side. Next year's grading list dates will come up for discussion at the A.G.M. and it is generally felt that the timing of the lists should be changed. Entries for New Zealand Championships closing in July have also caused concern due to the fact that the present July list is not printed and distributed in time to enable improving players to be put into a higher grade for this event.

The finals of the National Team events this year were not as evenly contested as in past years. Results from these events were not received in time for sending to District Statisticians prior to the October grading list. This we hope will be rectified for next year's event with a change of dates in grading lists.

The question of the number of A grade women on our District lists has been raised this year, the suggestion being that we should in fact have more players in this category. This point will be discussed at the Annual Meeting of Statisticians. There appears to be the need for more movement of players on our lists between grades up and down. In some cases players are holding positions on lists without actually having results to prove same.

The role of a District Statistician is becoming more demanding each year due to increasing numbers of players, and thanks must go to each District Statistician for the time and effort they put in on behalf of the players. Their job is often a thankless one.

## NATIONAL MEN'S STATISTICIAN — Mr Gower Dallimore

This year statisticians are celebrating fifteen year's of service to New Zealand squash. It began when Alan Ward and Alison Childs set up

the national grading system in 1965 linking and supporting players through Clubs and Districts to a national chain which is now part of the fabric of our squash society.

It is thrilling that our system enjoys a high international reputation and is the envy of players and administrators in advanced and developing squash countries alike. It is also gratifying to hear them say how the system inspires them, a tribute to the efforts of all Club and District Statisticians over the years. All has been done in the face of rising numbers of players who more than once have threatened to engulf the system.

To mark this accomplishment and set the sights for the future, it is hoped that the outcome of the Annual Meeting in November is that players profit from improved legislation and forward thinking proposals. All need to appreciate that any ideas brought forward are in the interest of competitive squash and to strengthen their support of the system.

Whilst the path to maturity has not been smooth, the future prospect is distinctly rocky. Amongst other challenges, we face continual rising numbers of players at competitive level, increasing numbers of Clubs, and above all the time required to collate the hundreds of Inter-Club and Tournament results received from Clubs and Districts. More than ever before, New Zealand squash players will need a flourishing and forceful organisation to help them to advance their competitive ambitions and promote their preferred way of life.

Brief district summaries for the season are listed below:

**NORTHLAND** — A welcome newcomer to the Inter-District scene and although finishing a predictable last in both the senior and junior events, showed great spirit and competitiveness. The North can only improve with the intense competition these events provide. Full credit to the Kaitaia E grade and the Whangarei D and E grade teams for finishing in the top half of the graded teams events.

**AUCKLAND** — Having won the Senior Inter-District Teams event for the last five years, Auckland were in no mood to rest on their laurels and again proved invincible in this competition. The Junior Team were also unbeaten in their series but somehow finished in

third position — must be a peculiar points system. Mixed results in the graded teams: runners-up in both B and E grade, fifth and sixth positions in C and D grades respectfully, and a highly undergraded Henderson team collecting the F grade competition. A first in Auckland this year was the District U23 Championships.

**WAIKATO** — Still a major force in New Zealand squash; equal first in the Junior and runners-up in the Senior teams. Hamilton won the C grade with the help of two B graders, collected the E grade title, third in B grade, fifth in D grade and sixth in F grade. The Hamilton Club, although relinquishing their vice-like grip on the Cousins Shield to Mitchell Park, still remain the strongest Club in the country.

**BAY OF PLENTY** — Strong in administration but at present fairly weak at competitive level and finished in the bottom half in all team competitions. Have not fielded a B grade team for the past two seasons. Their prospects should be rosy as Bay of Plenty has several youthful players holding high gradings.

**CENTRAL** — A season best forgotten. The Inter-District Senior Team played to its seeding and finished in fifth position and the Juniors were seventh out of nine teams. But in the graded events, B, C, D, E and F grades Central were last, and in some cases badly so! A downward reshuffle has been necessary to strengthen the middle grades. One further cause for concern is that there are only three juniors and two colts being C2 grade or higher.

**HAWKES BAY-GISBORNE** — Collected the Junior Teams title and this District still remains one of the most promising with their abundance of younger players rising to higher ranks.

The Senior Team severely handicapped by the absence of Davenport, and after last year's heroic effort in reaching the final, finished in ninth position. No B grade team this year but the other graded teams performed well in the national finals, third in C, fourth in D, and second in F grade.

**WELLINGTON** — The season's main achievements belong to (1), Mitchell Park for winning the Cousins Shield for the first time since 1971, and (2), Tawa, triumphing in the B grade competition. Wellington Clubs were also runner-up in C grade and third in D grade and in the Inter-District Teams finished fourth in both the Senior and Junior events. Strangely, this District has yet to provide either a Men's or Ladies' Senior National Champion!

**CANTERBURY** — Underestimating their ability at District level and have several younger players requiring promotion. The Senior Team finished a creditable third and the Juniors fifth in the Inter-District Team events. Christchurch Football won the D grade and other national finalist placings were fifth in B grade, sixth in C grade and well down in E and F grades.

**SOUTHERN** — Has the largest numbers of Clubs and players in the country but the vast geographical size of the District causes problems at competitive level and makes a statistician's task difficult. Fared poorly in the Inter-District Teams events (sixth in Senior and eighth in Junior) but as usual were dominant in the graded finals, B grade — runners-up, C grade — fourth, and D grade — second. Southern has yet to claim the titles of either the Senior and Junior Inter-District events and the B, D and E grade competition.

## PLAYERS REPRESENTATIVE

Paul Devoy

Another interesting season of squash has passed us by. Like most seasons, the year has had both its high and low points.

First of all it started with a very successful tour of Britain and Europe by the Junior Boy's Team. The performance of the team and in particular, Stuart Davenport, demonstrated that our standard is the equal of other squash playing countries. Perhaps the players who have given the greatest enjoyment this year are the development of the Junior Girls. Last year, when the tour to Australia was proposed, it was felt that our girls would struggle against the Austral-

ians. However, our juniors have progressed to such a stage where they managed to come second in the Interstate competition on their recent tour. The Senior Men's team also performed excellently. While they did not play so well in the individual competition, their effort in winning the Teams event shows that our standard is reasonably level with Australia. The Senior Women's Team finished fifth in the Teams events but this was a good effort when you look at the strength of a number of the Australian State sides.

The "open" game came into being on 1st June, 1980, not without controversy. I opposed the change of date from 1st September, feeling that

the decision had been made and should stand. However, the ruling that Neven Barbour was a professional and the possible witch-hunt to follow forced the decision to 1st June. As it turned out the North Island and New Zealand Championships were very successful tournaments and perhaps enhanced by the presence of Norman and Donnelly who would have been excluded otherwise.

It appears that next season we will be playing with a new ball. This decision was made with very little reference to the players and it is hoped that the Slazenger ball does play with the same characteristics as the Dunlop ball, otherwise the whole point of the exercise will be lost. Providing the remit is passed it also seems next year's New Zealand Championships and Inter-District Teams events will be open to New Zealand citizens only or those people who have resided in New Zealand for the previous twelve months. This seems sensible in view of the fact that management is trying to promote a New Zealand Open as well and it is important that there is a distinction between the two events.

The end of this season will be remembered for the controversy over the New Zealand Open. After a substantial sponsorship was arranged with Sun Alliance and a good overseas entry

## INTERNATIONAL SQUASH RACKETS FEDERATION

1980 has been a momentous year. Following the decision reached at the General Meeting in Brisbane last year, squash as far as the I.S.R.F. is concerned, went open from September 1st and a new era where all participants are players has begun. No one believes problems will not arise, but the I.S.R.F. is convinced that the game will be better for the move. Changes in administration were anticipated and the 1979 meeting set up an "Open Squash Committee" with Murray Day as Chairman, and this met with representatives from the Women's International Squash Rackets Federation (W.I.S.R.F.) and the International Squash Players Association (I.S.P.A.) in March this year.

At the September General Meeting of the I.S.R.F. held in London, recommendations from the Open Squash Committee were put forward by the officers. As a result of this the Constitution of the I.S.R.F. has now been

was assured, the whole tournament collapsed when New Zealand Management announced its decision not to accept the entry of the South African, Roland Watson. At the time of writing this article, a compromise of sorts had been reached, but the entry for the event is not as star-studded as previously. It appears that the New Zealand Government is holding an economic pistol to the heads of New Zealand Sports Bodies and forcing the sporting association to make the decisions which the Government is too scared to make itself. The effect management's decision will have on the future of the New Zealand Open will be watched with interest.

A particular matter which perturbed me this year was the attitude of some members of management at both Senior and Junior levels to our Junior players who are still attending school or university. It must be remembered that the Juniors have other obligations besides squash, and that if a player elects to pursue his academic career or for that matter, other interests, then that decision should be respected.

Thanks again to the management for the opportunity to represent the players and no doubt we are all looking forward to successful tours next year to the Men's World Championships in Sweden and the Women's in Canada.

altered to allow the number of officers to be increased by two and these two positions are for "the Chairman of the W.I.S.R.F. or her nominee" and "the Chairman of I.S.P.A. or his nominee". This means that all sections of squash are now in the one organisation which must benefit the overall development of the game. Representatives of both W.I.S.R.F. and I.S.P.A. were present at the General Meeting in London and spoke encouragingly in favour of working together.

The 1980 meeting was the largest meeting held by the I.S.R.F., bringing together representatives from seventeen countries, W.I.S.R.F., I.S.P.A., and eleven observers. Murray Day was re-elected Chairman, (a signal honour and indication of approval for his efforts in making the organisation a World Body), and Ian Stewart (Canada), was elected Vice-Chairman. Michael Sumpter is Executive-Director and John Austin is Treasurer. It is hoped to raise finance from

sponsorship to enable the appointment of a part-time or full time Executive-Director reasonably soon and it is probable that he would reside in London. The change in name from Executive Secretary to Executive Director was made appreciating that the duties would change with the new administrative format. There are now thirty-five member countries of the I.S.R.F. comprising nine Founder Members, seven Full Members, fifteen Associate Members and four Provisional Members.

### DECISIONS FROM THE GENERAL MEETING OF IMPORTANCE WERE -

1. Matching pastel clothes will be permitted in I.S.R.F. Tournaments.
2. No further changes in playing rules for at least three years.
3. Specifications for rackets to be brought down early next year, the S.R.A. (Eng.) to work with the British Standards Institute on this.

## WOMEN'S SQUASH

1980 has seen the emergence of a new National Champion in Annette Owen, and indeed, of a new runner-up in Robyn Blackwood. It is the first time since 1967 that neither Pam Guy nor Jenny Webster have figured, in one capacity or another, in a New Zealand Championship final. They both are, however, still very much forces to be reckoned with. Pam took Annette to five games in the semi-finals, defeated her in the Teams event, and then again in the Collegians Invitation Tournament. Jenny had an excellent record in the Australian Championships, reaching the third round, where she went down to Sue King in five, and in the Teams event, losing only one match, and with her best performance being her defeat of Marion Jackman.

Joanne Milne has made great strides this season, and with her defeat of Jenny and Pam in the Nationals she certainly earned her place in the team to Australia. Young Susan Devoy is another who has improved greatly, and her winning of this year's Most Improved Player award was justly deserved. Earlier in the year, she won the Under 19 Queensland title, defeating Donna Gurrin. She reached the semi-finals of the Australian Junior, and lost only one match in the Junior Teams event.

Overall, performances by the Senior and Junior teams to Australia, ably managed by Susie Simcock, were an improvement on last year's, and

4. General Meetings of the I.S.R.F. to be held annually in future.
5. The 1981 International in Sweden will have an Individual as well as a Teams event.
6. The 1982 Junior International will be held in Singapore and Malaysia.
7. Another Handbook is to be produced in 1982.

It was a good meeting with most member nations taking an active part in proceedings. The New Zealand Officers, especially John Taylor, who has been replaced by Ian Stewart, were the subject of favourable comment for the job they have done for the I.S.R.F. The obvious willingness to accept change and plan harmoniously for the future indicates a healthy organisation, well prepared to lead international squash through the eighties.

D.G. Green  
(N.Z.) I.S.R.F. Representative

are an encouraging sign that New Zealand women may be climbing back into world contention. The squad from which the team to the World Open in Canada, in a year's time, will be selected are training hard under the direction of Norman Coe and Rob Crothall. In that year there should be seen even bigger improvement if the squad continues to show the dedication to training required of players competing on the world scene.

The visit to New Zealand for competitive matches by three members of the British Women's Team that toured Australia has been a bonus, and New Zealand Management are to be thanked for their efforts in making this possible.

Our relations with the W.I.S.R.F. are somewhat nebulous at present. In our dual-sex association, women have become used, or inured, to their squash activities, on the National scene in particular, being organised and run to a large degree by men, and although they may moan about any seeming injustices, are, in the main, too apathetic to get out and do something for themselves. It is to be hoped that the coming season will see a closer involvement with the Women's Federation.

Alison Childs

## PUBLICITY

After a period of eight years on the Management Committee and with an awareness that the sport needs to promote greater media exposure, the opportunity to be the official Publicity Officer represented a challenge. The season has reinforced my opinion that for publicity, administrators must be prepared to pursue every opportunity. This will necessitate their contacting as many sports journalists, radio officers, etc. as possible and endeavouring to achieve a liaison with them. It may also require the provisions of articles and appearances on radio. In many instances newspapers and radio stations are unable to supply their own personnel but are generally quite happy to accept contributions. An enthusiast can often persuade the media that greater coverage of a tournament is warranted although some journalists consider that squash is a sport to be played and not watched or followed.

Success at an international level contributes significantly to public interest. As a generalisation, more New Zealand teams compete overseas than at home and greater attempts must be made to arrange internal tours including tests.

Attempts were made this season to provide previews of all major tournaments and these were distributed to the media. Background information was also provided regarding players. Endeavours were also made to predict the likely outcome of matches during the national championships at Whakatane so that journalists who were not familiar with the players' reputations

were able to assess whether a surprise result had occurred and was therefore worthy of comment.

I believe that with the exception of television, where sponsorship and advertising etc. are necessary adjuncts, that those involved in the sport are capable of achieving a higher level of newspaper and radio coverage and that a campaign from an outside firm with little feeling for the sport is unlikely to be beneficial.

There is a shortage of information supplied by one District to another, although the New Zealand and World Squash Magazine does contribute in this field.

It is presumed that each District has its own Publicity Officer and I recommend to the Management Committee that consideration should be given to those holding this position to forward to the National Publicity Officer all information by way of newspaper clippings, tournament results, etc. that they consider would be of interest outside their own area. This would then enable the publication and distribution of a national newsletter incorporating topics of interest about national, District, Club, playing and administration. It would also assist in providing background information for the press releases and tournament programmes.

Michael Sumpter  
N.Z.S.R.A. Publicity Officer

## TOURS

**Sub-Committee:** M.S. Greig (Convenor),  
R.B. Clarke, J. Anderson, W.R. Murphy  
and Mrs L. Smith

Tours tend to be taking an increasing share of our expanding National Budget. This is due not only to increased costs but also to an increased level of competition.

The basic tours policy is:

1. Participation in the International Men's and Women's Teams events which are normally held every two years.
2. Participation in Boy's and Girl's Junior International Teams events as far as finance will permit.

3. Tours overseas for Seniors and Juniors with intention of developing players and managers in order that our teams will do well in the International Teams events, and some of our players will do well in major International Tournaments.
4. Internal tours by New Zealand teams in order to give players and managers touring experience and to give Clubs an opportunity of seeing a higher level of squash.
5. Internal tours by overseas players with the intention of providing different and increased competition for a broader band of our top players. Also to give more Clubs and Districts an opportunity to see leading overseas players.

6. In addition, partial assistance is given to some individuals to enable them to tour overseas in order to develop their game. This latter item is the most controversial one and there is controversy whether the money has been well spent and whether it should be an N.Z.S.R.A. function.

### 1980 TOURS HAVE BEEN -

#### Junior Boys to International Teams Event

This has been reported on elsewhere and it is sufficient to say that it was very successful. The next Teams events will be in Singapore and should cater for both sexes. Cost should be less relatively and we are likely to be sending two teams.

#### Australian Championships

Senior Men's and Women's and a Junior Women's Team were sent to the Australian Championships at Southport in Queensland.

#### J23 Internal Tour

This involved visits to Clubs in the central North Island area plus participation in three tournaments. It is becoming a regular feature of our programme and Clubs are requesting such visits.

The tour has been kept to the May holidays to suit students who make up a good proportion of U23 players.

At this stage there would appear to be scope for a South Island tour and also for an internal tour by Juniors. This would provide both managers and players with touring experience which would stand them in good stead for International events.

### OTHER TOURS

#### Pakistan

P.I.A. hold the "Hashim Khan Trophy" event approximately every two years. This is a Men's event, and our team will be participating in this during November, 1980.

#### Australian Men

Theoretically the N.Z.S.R.A. has an agreement for reciprocal tours, but we are owed a tour by the Australian Association. Unfortunately, they have had difficulty organising this tour. The concept of reciprocal tours with Australia is one which we hope to extend to the reciprocal basis to both men and women in the Senior, Under 23 and Junior categories.

## OPEN SQUASH

Although the 1979 Annual General Meeting in Taupo in November adopted the principal of Open Squash commencing from 1st September, 1980, and this seemed a logical decision at the time, subsequent events justified the decisions of the National Management Committee to bring the date forward to June 1st and make the 1980 major Championships open to all players, both men and women.

The distinction between amateur and professional women squash players was abolished in June, 1979 in this country following a decision earlier that year by the Women's International Organisation. In the intervening period little evident change in the playing or administration of women's squash eventuated. Even though the arrival of the 1980s should pre-suppose there should be no distinction between men and women, the effect of the introduction of open squash should be more easily gauged by reference to the men.

The fact that a club or association may now advertise the money at stake, might encourage sponsors to increase their contributions but it

could also arouse the interest of the tax officials.

Administrators throughout the world will all face considerable problems in determining the composition of national teams, and will the "stars" be prepared to adopt the honour of playing for their country as sufficient reward or will they demand substantial payments? The experience of tennis raises doubts, for despite their vast incomes, superstars such as Jimmy Connors and others have shown a reluctance to engage in the Davis Cup competition for all its great prestige. As most of the professionals enter into contracts with agents or managers, the decisions may be made by the latter and they will be more interested in commitments that earn money rather than glory.

Until squash can rely upon greater spectator revenue from the advent of courts that will permit increased audiences, it is doubtful there will be enough available finance to provide administrators with adequate funds to entice all players to be available for national honours.

Although rowing is an amateur sport without any real prospect of attracting adequate funds from spectators, the success of oarsmen at Olympics and other national regattas has ensured that fund raising activities including raffles have achieved sufficient success to enable New Zealand to reach International force.

Can squash hope to achieve similar results? The support that the recent Squashfund '80 appears to have produced suggests that affiliated squash players wish their sport in this country to continue to progress.

It should, of course, also be asked whether the affected players will view the situation in the same light.

Undoubtedly, the emerging competitors will see International contests as an opportunity to advance. Other complications could arise from attitudes like those displayed by members of an Australian group competing for Pakistan's Hashim Khan Trophy when they made sure that their fourth player did not play in any matches so that prize money would not have to be shared with him.

In the period since women abolished any distinction, there has not been any evidence of similar conflicts. The women's situation may be simpler as relatively few are able to become full

time professionals although this will no doubt change.

Another problem to be faced will be the method of assessing performances of candidates for selection when some are still overseas and others are at home. The established celebrities, such as Bruce Brownlee and Ross Norman, would command automatic places, but preference for more obscure choices is likely to be given to those whose form in their own country could be more easily gauged.

New Zealand sportsmen who have generally been conditioned to a basic amateur approach where the incentive to serve "Queen and Country" (to quote tennis' Onny Parun) has been dominant may maintain a similar pure approach in the immediate future. Such an attitude is unlikely to exist beyond the mid-1980s particularly if our players continue to enhance their world ranking to such an extent that like international airline pilots, they will assess their earning capacity as relative to world-wide standards. The fact that amateur sports such as rugby generally have been able to maintain an amateur criteria should not presuppose that such a simplistic view will still be accepted in 1990 by squash players.

Contributed by M.H. Sumpter  
N.Z.S.R.A. Publicity Officer



Gamal Amad (Egypt) momentarily in charge against Jahangir Khan during an absorbing Semi-Final at the 1980 Sun Alliance New Zealand Open.

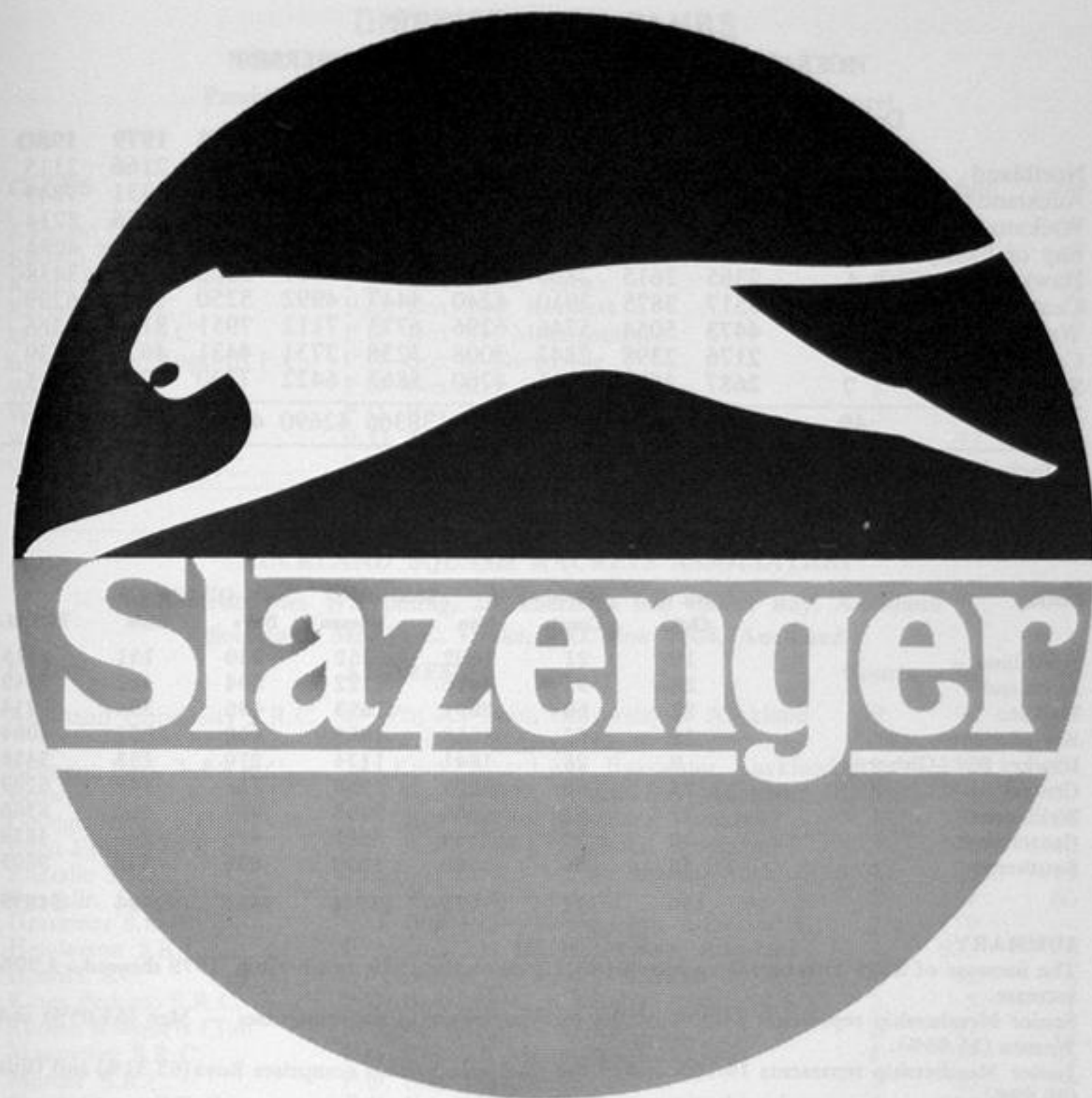

## SLAZENGER SQUASH BALLS

THE OFFICIAL BALL FOR 1980 - 81 - 82 - 83.  
ADOPTED BY THE N.Z.S.R.A.

**SLAZENGER**  
SUPPORTING SQUASH IN THE 80's.

## N.Z.S.R.A. MEMBERSHIP

### N.Z.S.R.A. and DISTRICT AFFILIATED MEMBERSHIP

(including Juniors)

	Delegates to AGM	1972	1973	1974	1975	1976	1977	1978	1979	1980
Northland	4	—	—	—	—	—	—	—	2166	2115
Auckland*	6	4600	5005	5510	6563	7895	9015	9553	7331	7849
Waikato	5	2335	2781	2827	3359	3542	4264	4483	4556	5214
Bay of Plenty	5	1105	1342	2357	2812	3036	3343	3484	4001	4084
Hawkes Bay/Gisb.	4	2365	2615	2869	3170	3573	3811	3666	3641	3438
Central	6	3517	3875	3910	4240	4447	4992	5250	5548	6299
Wellington	7	4473	5054	5746	6296	6773	7112	7951	8140	8366
Canterbury	5	2176	2398	2842	3008	3238	3731	4431	4675	4839
Southern	7	2687	3505	3711	4760	5862	6422	7230	8246	9695
	49	23278	26575	29772	34208	38366	42690	46048	48304	51899

\* Includes Northland District up to 1978.

### 1980 RETURNS OF MEMBERSHIP

District	No. of Clubs	No. of Courts	SENIOR		JUNIOR		TOTAL
			Men	Women	Boys	Girls	
Northland	10	21	1002	752	230	131	2115
Auckland	28	92	4476	2122	804	447	7849
Waikato	23	56	2691	1693	496	334	5214
Bay of Plenty	16	38	1958	1369	450	307	4084
Hawkes Bay—Gisborne	9	28	1841	1174	270	153	3438
Central	23	66	3201	1938	718	442	6299
Wellington	22	62	4664	2353	889	460	8366
Canterbury	30	73	2769	1357	473	240	4839
Southern	38	86	5369	3020	836	470	9695
	199	522	27971	15778	5166	2984	51899

#### SUMMARY:

The increase of 3595 members is an increase of 7.44% on the 1979 membership. 1979 showed a 4.90% increase.

Senior Membership represents 84.30% of the total membership and comprises — Men (64.05%) and Women (35.95%).

Junior Membership represents 15.70% and of the total membership comprises Boys (63.31%) and Girls (36.69%).

Total membership represents 99.42 players per court.

Of the nett 183 existing clubs from 1979 — 98 have kept their membership the same or increased. 85 have dropped.

The 16 new clubs represent 2091 additional members which means the existing clubs have a nett increase of 1504.

The total of 522 Courts is 46 more than 1979.

#### AVERAGE MEMBERS PER COURT:

Northland	100	Central	95
Auckland	85	Wellington	134
Waikato	99	* Canterbury	66
Bay of Plenty	107	Southern	112
Hawkes Bay—Gisborne	123	National	99

\* Canterbury: Numerous Commercial Courts reflecting a lower figure.

## DISTRICTS & CLUBS

### NORTHLAND SQUASH RACKETS ASSOCIATION

President: Mr J. Anderson, 127 Puriri Park Rd, Whangarei

Secretary: Mr I. Kirkbride, P.O. Box 451, Whangarei

CLUBS	ADDRESSES	Courts	Snr	Jnr
Kaikohe Golf & S.C.	P.O. Box 287 Kaikohe	2	176	31
Kaitaia T. & S.R.C.	P.O. Box 302, Kaitaia	2	250	108
Kamo Rugby & S.C.	P.O. Box 4006, Kamo	2	303	42
Kerikeri S.R.C.	P.O. Box 206, Kerikeri	2	112	41
Mangakahia S.C.	P.O. Box 83, Mangatapu	2	102	25
Southern (Te Kopuru) F.C.	P.O. Box 6, Dargaville	2	120	5
Waipu R.F.C.	P.O. Box 105, Waipu	1	32	3
Warkworth S.C.	P.O. Box 175, Warkworth	2	72	21
Wellsford Golf Club	R.D. 6, Wellsford	2	97	29
Whangarei T. & S.C.	P.O. Box 938, Whangarei	4	490	56
		21	1754	361

10

### AUCKLAND SQUASH RACKETS ASSOCIATION

President: Mrs W. Halling, 20 Aberdeen Rd, Castor Bay, Auckland

Secretary: Mr W. C. Drake, P.O. Box 4004, Auckland

CLUBS	ADDRESSES	Courts	Snr	Jnr
Auckland University S.R.C.	c/- Physics Dept, University of Auckland Private Bag, Auckland	9	90	5
Belmont Park T.&S.R.C.	145 King Edward Ave, Bayswater, Auckland	9	227	24
Browns Bay T. & S.R.C.	P.O. Box 35-002, Browns Bay, Auckland	10	394	50
College Rifles S.C.	P.O. Box 28-068, Remuera, Auckland	5	325	103
Eden-Epsom T. & S.C.	P.O. Box 67-081, Mt Eden, Auckland	3	341	40
Ellerslie S.R.C.	182 Barrack Rd, Mt Wellington, Auckland	6	95	12
Franklin S.R.C.	P.O. Box 263, Pukekohe	2	347	66
Grammar S.R.C.	P.O. Box 9258, Newmarket, Auckland	1	170	—
Henderson S.R.C.	P.O. Box 21-119, Henderson, Auckland	4	623	78
Howick S.C.	69 Howe St, Howick, Auckland	4	62	6
Kings Pedants S.R.C.	P.O. Box 22-012, Otahuhu, Auckland	6	5	1
Kumeu Racquets Club	Pomona Rd, R.D. 1, Kumeu	2	87	32
Manurewa S.R.C.	P.O. Box 37, Manurewa, Auckland	4	273	86
Mercer S.R.C.	P.O. Box 33, Mercer	2	60	29
North Shore S.R.C.	P.O. Box 33-064, Takapuna, Auckland	5	579	73
Onewhero Rugby S.C.	Onewhero, R.D. 2, Tuakau	2	11	—
Panmure S.R.C.	P.O. Box 51-127, Pukuranga	5	503	92
Papakura T. & S.R.C.	P.O. Box 192, Papakura	4	274	129
Ponsonby S.R.C.	P.O. Box 47-035, Ponsonby, Auckland	4	308	41
Remuera Rackets Club	17 Dilworth Ave, Remuera, Auckland	5	535	125
RNZAF S.R.C.	9 Ngahue Cres, Whenuapai	2	48	—
RNZS S.R.C.	c/- HMNZS Philomel, Devonport, Auckland	9	16	—
Royal Oak Racquets Club	P.O. Box 24-060, Royal Oak, Auckland	6	475	100
Shepherds Park S.R.C.	4 Papa Pl, Birkdale, Auckland	10	(4cc) 12	—
St Lukes S.R.C.	63 St Lukes Rd, Mt Albert, Auckland	—	(8cc) 6	—
Te Papapa RF & Sports Club	15 Arosa Pl, Forrest Hill, Auckland	10	3	199
Titiranga T. & S.R.C.	P.O. Box 60075, Titirangi, Auckland	7	4	483
Vauxhall Racquets Club	P.O. Box 32-091, Devonport, Auckland	9	2	50
		92	6598	1251

28

### WAIKATO SQUASH RACKETS ASSOCIATION

President: Mr O. Jones, 3 Philip St. Hamilton  
Secretary: Mr B. R. Edmond, P.O. Box 9119, Hamilton

CLUBS	ADDRESSES	Courts	Snr	Jnr
Cambridge R.C.	P.O. Box 526, Cambridge	3	346	40
Frankton Rugby S.C.	P.O. Box 5022, Frankton	2	253	31
Hamilton S.R.C.	P.O. Box 48, Hamilton	5	514	167
Hamilton Marist S.R.C.	P.O. Box 4204, Hamilton	3	318	53
Hamilton OBRFC S.C.	P.O. Box 427, Hamilton	2	252	44
Huntly S.R.C.	c/- P.O. Box 200, Huntly	2	156	41
Leamington R.S.C.	P.O. Box 63, Cambridge	2	230	20
Lugton Park S.R.C.	c/- Mrs M. Bean, 40 Bretton Tce, Hamilton	3	255	76
Matamata S.R.C.	P.O. Box 206, Matamata	3	255	70
Morrinsville S.R.C.	P.O. Box 97, Morrinsville	2	121	49
Ngaruawahia S.R.C.	P.O. Box 15, Ngaruawahia	2	152	6
Paeroa L.T. & S.R.C.	P.O. Box 45, Paeroa	2	121	21
Ruakura S.R.C.	Ruakura Agricultural Research Station, Private Bag, Hamilton	1	26	—
Taupiri Rugby S.C.	P.O. Box 30, Taupiri	2	63	11
Te Aroha T. & S.R.C.	P.O. Box 149, Te Aroha	3	130	23
Te Awamutu S.R.C.	P.O. Box 298, Te Awamutu	3	202	60
Te Kuiti S.R.C.	P.O. Box 74, Te Kuiti	2	175	11
Te Rapa Squash Club	P.O. Box 10021, Hamilton	2	219	30
Thames S.R.C.	P.O. Box 309, Thames	3	275	40
Waihi S.R.C.	P.O. Box 154, Waihi	3	111	27
Waikato Campus S.C.	c/- 98 Masters Ave, Hamilton	2	32	—
Waitomo S.R.C.	P.O. Box 236, Otorohanga	2	158	10
YMCA Squash Club	P.O. Box 196, Hamilton	2	20	—
23		56	4384	830

### BAY OF PLENTY SQUASH RACKETS ASSOCIATION

President: Mr N. Munro, 26 Jervis St, Rotorua

Secretary: Miss L. Horgan, P.O. Box 611, Rotorua

CLUBS	ADDRESSES	Courts	Snr	Jnr
Edgecumbe S.R.C.	P.O. Box 27, Edgecumbe	2	135	71
Galatea Social Sports S.C.	R.D. 1, Murupara	2	204	74
Geysers City S.R.C.	P.O. Box 1609, Rotorua	3	315	81
Kawerau Golf & S.R.C.	P.O. Box 202, Kawerau	2	242	36
Mt Maunganui R.S.C.	P.O. Box 4107, Mt Maunganui	2	244	44
Opotiki S.R.C.	P.O. Box 394, Opotiki	2	81	5
Putaruru S.R.C.	P.O. Box 302, Putaruru	2	185	35
Rotorua S.R.C.	P.O. Box 1465, Rotorua	—(4cc)	66	12
St. Joseph's R.S.C.	P.O. Box 229, Whakatane	2	204	55
Taupo S.R.C.	P.O. Box 699, Taupo	3	296	57
Tauranga S.R.C.	P.O. Box 614, Tauranga	5	349	53
Te Puke S.R.C.	P.O. Box 180, Te Puke	2	129	46
Tokoroa S.R.C.	P.O. Box 358, Tokoroa	3	277	45
Waikite Valley S.R.C.	Waikite Valley, R.D. 1, Rotorua	2	99	6
Whakamaru S.R.C.	c/- Sec, Mrs McCoughan, Poihipi Rd, R.D., Mangakino	2	116	30
Whakatane S.R.C.	P.O. Box 441, Whakatane	4	385	107
16		38	3327	757

### HAWKES BAY—GISBORNE SQUASH RACKETS ASSOCIATION

President: Mrs L. Bird, 13 Arthur Hobson Ave, Napier

Secretary: Mr Alan Watton, P.O. Box 622, Napier

CLUBS	ADDRESSES	Courts	Snr	Jnr
Gisborne HSOB S.R.C.	562 Wainui Rd, Gisborne	2	240	10
Gisborne S.C.	P.O. Box 403, Gisborne	5	550	100
Hasting T. & S.C.	P.O. Box 612, Hastings	5	655	124
Havelock North S.R.C.	P.O. Box 404, Havelock North	4	358	20
Hawkes Bay L.T.C.	P.O. Box 4118, Marewa, Napier	3	411	88
Hawkes Bay S.R.C.	P.O. Box 17, Napier	4	415	50
Otamauri & Dist. S.R.C.	P.O. Box 699, Hastings	1	11	—
Waipukurau T. & S.C.	P.O. Box 107, Waipukurau	2	144	17
Wairoa Athletic Squash Club	c/- 9 King St, Wairoa	2	231	14
9		28	3015	423

### CENTRAL DISTRICTS SQUASH RACKETS ASSOCIATION

President: Mr B. G. Mathieson, 88 Hamlet St, Stratford

Secretary: Mrs J. Brown, P.O. Box 1764, Palmerston North

CLUBS	ADDRESSES	Courts	Snr	Jnr
Dannevirke S.R.C.	P.O. Box 166, Dannevirke	2	184	83
Feilding S.R.C.	P.O. Box 132, Feilding	4	232	87
Hawera L.T. & S.R.C.	P.O. Box 549, Hawera	3	296	34
Inglewood S.C.	P.O. Box 239, Inglewood	3	297	99
Kawaroa Park S.R.C.	P.O. Box 526, New Plymouth	4	390	90
Levin S.R.C.	P.O. Box 299, Levin	4	373	112
Massey S.C.	Squash Club, Massey University	3	40	—
Ohakea S.R.C.	c/- P.O., RNZAF Base, Ohakea	2	35	5
Okato S.R.C.	c/- Miss S. Putt, Curtis St, Okato	2	176	22
Palmerston North S.R.C.	P.O. Box 86, Palmerston North	5	571	149
Parkview Squash Centre	P.O. Box 211, Palmerston North	2	245	41
Patea S.C.	P.O. Box 1, Patea	2	73	13
Rangitikei S.R.C.	P.O. Box 104, Marton	3	237	110
Stratford S.R.C.	P.O. Box 312, Stratford	3	216	56
Taihape S.R.C.	P.O. Box 89, Taihape	2	243	39
Tararua S.R.C.	P.O. Box 64, Pahiatua	2	153	49
Taumarunui S.R.C.	P.O. Box 429, Taumarunui	2	40	—
Technical College OBSRC	47 Alexander St, Wanganui	2	100	—
Turangi S.R.C.	P.O. Box 93, Turangi	2	255	35
Waimarino S.R.C.	P.O. Box 177, Raetihi	2	175	31
Waitara S.C.	P.O. Box 140, Waitara	2	212	43
Wanganui R.R.C.	P.O. Box 162, Wanganui	5	476	62
YMCA of New Plymouth S.R.C.	P.O. Box 474, New Plymouth	5	120	—
23		66	5139	1160

### WELLINGTON DISTRICT SQUASH RACKETS ASSOCIATION

President: Mr J. Wesley, P.O. Box 136, Nelson  
Secretary: Mr W. Dyson, P.O. Box 843, Wellington

CLUBS	ADDRESSES	Courts	Snr	Jnr
Collegians S.R.C.	P.O. Box 1815, Wellington	3	472	84
Fraser Park S.R.C.	P.O. Box 30-647, Lower Hutt	3	360	53
Howard Booth Park S.R.C.	P.O. Box 5, Carterton	2	228	62
Island Bay L.T. & S.C.	P.O. Box 7198, Wellington South	3	472	78
Kapiti S.C.	P.O. Box 108, Paraparaumu	3	320	85
Khandallah S.R.C.	P.O. Box 13-115, Johnsonville	4	440	69
Maidstone S.R.C.	P.O. Box 40-202, Upper Hutt	4	359	84
Mana S.R.C.	P.O. Box 54-166, Plimmerton	3	253	27
Marlborough S.R.C.	P.O. Box 481, Blenheim	3	214	29
Martinborough S.C.	P.O. Box 107, Martinborough	2	122	40
Masterton S.R.C.	P.O. Box 237, Masterton	4	356	143
Mitchell Park S.R.C.	P.O. Box 30-578, Lower Hutt	5	650	100
Motueka S.R.C.	P.O. Box 169, Motueka	2	115	25
Nelson S.R.C.	P.O. Box 390, Nelson	4	640	150
Otaki S.R.C.	P.O. Box 10, Otaki Railway	2	191	39
Red Star S.R.C.	P.O. Box 383, Masterton	2	227	66
Scottish Harriers S.R.C.	P.O. Box 6239, Wellington	2	272	15
Tawa S.R.C.	P.O. Box 51-071, Tawa	3	392	57
Thorndon S.R.C.	P.O. Box 1142, Wellington	2	262	—
Upper Hutt S.R.C.	P.O. Box 40-428, Upper Hutt	3	386	93
Victoria University S.C.	c/-V.U. Students Assn, P.B., Wellington	—(8cc)	28	—
Wainuiomata Rugby S.C.	P.O. Box 43-081, Wainuiomata	3	258	50
22		62	7017	1349

### CANTERBURY SQUASH RACKETS ASSOCIATION

President: Mr D. Lawrie, P.O. Box 25039, Christchurch  
Secretary: Mrs S. Bailey, P.O. Box 2570, Christchurch

CLUBS	ADDRESSES	Courts	Snr	Jnr
Albion Ladies S.R.C.	c/- 60 Cutts Rd, Avonhead, Christchurch	2	26	—
Bryndwr YMCA S.R.C.	286 Greers Rd, Christchurch 5	4	10	—
Burnside S.R.C.	P.O. Box 31-063, Ilam, Christchurch	2	203	35
Cashmere S.R.C.	P.O. Box 28-038, Christchurch	2	73	8
Christchurch F.S.C.	P.O. Box 13-386, Christchurch	2	211	—
Christchurch H.S.O.B.	P.O. Box 13-095, Armagh, Christchurch	2	203	46
Christchurch Hospitals S.C.	Biochemistry Dept, Christchurch Hospital	2	166	—
Christchurch S.R.C.	P.O. Box 13-268, Christchurch	5	536	70
Christchurch Primary				
Christchurch W'mens EMSA	202 Oxford Terrace, Christchurch	2	37	—
Greymouth S.R.C.	P.O. Box 172, Greymouth	2	252	75
Hokitika S.R. & L.T.C.	P.O. Box 73, Hokitika	2	141	27
Hoon Hay NMC	31 Dalkeith St, Christchurch 2	2	38	—
Lancaster Park S.R.C.	P.O. Box 423, Christchurch	3	291	50
Leeston S.R.C.	c/- P.O. Box 2, Leeston	2	75	—
Lincoln College S.R.C.	Lincoln College, Canterbury	2	30	—
Linwood S.R.C.	P.O. Box 13-270, Armagh, Christchurch	2	201	45
Malvern S.R.C.	P.O. Box 50, Darfield	2	134	53
Marist S.R.C.	P.O. Box 13180, Christchurch	2	101	5
Mt Pleasant Com. Cent SRC	P.O. Box 24-098, Christchurch	2	176	40
Rangiora S.R.C.	P.O. Box 83, Rangiora	2	271	49
Riccarton W'mens Club	13 Hobson St, Christchurch 2	2	16	—
Richmond W'mens Club	21 Tasman Place, Christchurch 6	3	80	10

CLUBS	ADDRESSES	Courts	Snr	Jnr
Richmond W'mens Club (Ladies Squash Club)	16 Whaka Tee, Christchurch 2 )	3	25	—
St. Andrews S.C.	c/- 26 Dormer St, Christchurch	3	171	46
Shirley Boys High S.C.	P.O. Box 27-025, Shirley, Christchurch	2	5	10
Suburbs S.R.C.	P.O. Box 9029, Addington	2	152	26
Sumner T. & S.C.	P.O. Box 17-526, Sumner, Christchurch	2	209	41
University of Cant. S.R.C.	c/-Students Ass, Pvre Bag, Christchurch	6	134	46
Westport S.R.C.	P.O. Box 265, Westport	2	134	31
Wigram S.C.	RNZAF Base, Wigram, P.B., Christchurch	2	25	—
30		73	4126	713

### SOUTHERN DISTRICTS SQUASH RACKETS ASSOCIATION

President: Mr M. P. Fenton, P.O. Box 86, Invercargill  
Secretary: Mrs S. Ferguson, P.O. Box 1301, Invercargill

CLUBS	ADDRESSES	Courts	Snr	Jnr
Alexandra S.R.C.	P.O. Box 8, Alexandra	2	200	22
Aorangi S.R.C.	P.O. Box 36, Twizel	2	331	52
Ashburton S.R.C.	P.O. Box 336, Ashburton	4	449	68
Ashburton Celtic S.R.C.	P.O. Box 166, Ashburton	2	304	44
Balfour S.C.	P.O. Box 40, Balfour	1	45	—
Blues S.R.C.	P.O. Box 1356, Invercargill	2	273	49
Celtic S.R.C.	P.O. Box 474, Timaru	2	150	39
Central Southland S.R.C.	P.O. Box 76, Winton	2	247	35
Clutha S.R.C.	P.O. Box 216, Balclutha	2	158	22
Excelsior S.C.	P.O. Box 184, Oamaru	2	163	28
Fernhill Club	P.O. Box 88, Dunedin	1	28	—
Gore S.R.C.	P.O. Box 132, Gore	4	270	69
Invercargill S.R.C.	P.O. Box 1130, Invercargill	6	851	112
Invercargill Old Boys S.R.C.	P.O. Box 1303, Invercargill	2	227	15
Kaikorai S.R.C.	P.O. Box 6043, Dunedin	2	220	32
Lumsden S.C.	12 Helena St, Lumsden	1	33	2
MacKenzie Rugby S.C.	P.O. Box 30, Fairlie	2	170	55
Makarewa S.R.C.	P.O. Box 6026, Invercargill argill	2	128	24
Mataura S.R.C.	P.O. Box 101, Mataura	2	40	10
Methven S.R.C.	P.O. Box 71, Methven	2	97	52
Nightcaps S.R.C.	P.O. Box 4, Nightcaps, Invercargill	1	39	4
North End S.R.C.	P.O. Box 1118, Dunedin	2	211	13
Oamaru S.R.C.	P.O. Box 202, Oamaru	4	308	63
Otago S.R.C.	P.O. Box 1433, Dunedin	4	459	172
Otago University S.R.C.	P.O. Box 1436, Dunedin	3	350	—
Otautau S.R.C.	P.O. Box 11, Otautau	2	35	—
Pirates S.R.C.	P.O. Box 368, Dunedin	3	410	41
Queenstown S.C.	P.O. Box 31, Queenstown	1	65	11
Riverdale S.R.C.	P.O. Riversdale	1	27	8
Southern S.R.C.	P.O. Box 1089, Dunedin	2	248	24
Sunnyvale S.R.C.	P.O. Box 97, Green Island	2	310	42
Taieri S.C.	P.O. Box 137, Mosgiel	2	313	59
Temuka Rugby S.C.	P.O. Box 3, Temuka	2	238	44
Timaru S.R.C.	P.O. Box 42, Timaru	4	568	25
Timaru OB R.S.C.	P.O. Box 290, Timaru	2	256	50
Toko S.R.C.	c/- A. T. McCaw, Milton	2	40	10
Waimate S.R.C.	P.O. Box 33, Waimate	2	108	10
Wyndham S.R.C.	33 Redan St, Wyndham	1	20	—
38		86	8389	1306

## DISTRICT FOCUS

### HAWKES BAY—GISBORNE

Squash first began in the H.B.—Gisborne District region when a group of enthusiasts led by John Tonkin, Mike Rout and Ken Elliott, had on 24th June, 1955, the articles of Incorporation signed and sealed to form a club.

The Club was the Hawkes Bay Squash Club and its premises were a two court complex built in the old Napier City reservoir in Cameron Road. Although these amenities weren't as plush as today's modern complexes, the lounge commonly known as the "grotto" became well known by many squash players throughout New Zealand.

Until 1964, this was the only Club in the District, and in this period they really had squash to the fore by hosting the North Island Champs in 1956, Cousins Sheild in 1957, New Zealand Championships in 1959, and had Don Mochan as 1956 New Zealand Champion. In those days balls were two for 2/6, and if one could see the conditions that events such as the above were played under, then today's players in their modern complexes and surrounds have nothing at all to complain about.

In 1959 the one and only Squash Test to ever be held in the District was hosted by the H.B. Club. That day New Zealand played Great Britain and lost the rubber, four nil.

In 1964 a breakaway group of members formed a Club at Havelock North and met with immediate success. From then until 1970, Clubs at Gisborne, Hastings and H.B. Lawn Tennis were constituted. These five Clubs belonged to the Central District Association in the five years from 1965 to 1970.

With five Clubs, the necessary number to form a District, the scene was set for squash to take another step forward in this area.

The H.B.—Gisborne District Squash Association was thus formed at a meeting held at Havelock North Club on Saturday, 31st October, 1970 at 9.00 a.m. This meeting was chaired by Mr Jim Newbigin, and the following officers were elected:

President:	Mr Dennis Smart
Vice-President	Mr Martin Jones
Secretary-Treasurer:	Mr Fred Twyford



Lindsay Bird  
Hawkes Bay - Gisborne President

This was the 7th District to be formed in the New Zealand Squash Association.

Since 1970 another four Clubs have been formed, these being Waipukurau, Gisborne High School Old Boys, Otamauri District, and Wairoa Athletic. Wairoa is our youngest Club (1975), while the Otamauri District and Squash Club, situated up the Napier-Taihape Road, is one of those unique clubs that spring up from time to time. Their court is in a superphosphate bin, and its fertilizer in the summer and squash in the winter. So instead of squash players, for half of the year they have front end loaders contesting the obstruction rule.

"What other Districts can boast a water reservoir and a super bin for courts!"

In 1978, Havelock North got with it and constructed the first glass back court in the District. This is still the only one.

Our District is very proud of the Hastings Tennis and Squash Club, who in 1980 won the New Zealand Council of Recreation and Sport and Black and Decker "Club of the Year" award. This was from a total New Zealand-wide entry of 900 Clubs.

The District has been well served over its ten years and the following have held office:

#### Presidents:

Dennis Smart	(H.B.)	1970-75
Doug McGachan	(H.Nth.)	1975-77
Mrs Lindsay Bird	(H.B.L.T.)	1977 to present

#### Secretary-Treasurer:

Fred Twyford	(H.B.L.T.)	1970-73
Ross Neal	(H.B.)	1973-74
Miss Isobel Maclean	(H.Nth.)	1974-76
Dennis Smart	(H.B.)	1976-77
Allan Watton	(H.B.)	1977 to present

#### Delegate to N.Z. Management:

Dennis Smart	1970-76
Miss Isobel Maclean	1976 to present

#### Players:

Since Don Mochan represented New Zealand in 1956, we have had three other players gain New Zealand honours. They are Jane Weir (nee Wood), Jenny Ricketts (nee Greive), and our latest, Paul Viggers.

Junior New Zealand reps. are Paul Viggers, Stuart Davenport, Wayne Rowlands, and Linda Sanko. Our District provided three of the four players for the 1979 New Zealand Junior Team and two of the four that went to the 1980 Junior World Championships.

Paul Viggers, Stuart Davenport and Robert Durey have represented the District in New Zealand U23 teams.

#### District Teams:

In 1970 the District Senior team played the first of what was to become an annual fixture with Central Districts for the Newbigin Shield. Since then two annual triangular events have been established, against C.D. and Wellington, and the other with B.O.P. and Waikato.

Three years ago, grade Inter-District events from B through to F were started against B.O.P. District.

The Senior team has fronted up each year at the New Zealand Inter-District teams event and a third placing in 1977 by the Men's team is the best result to date.

District Junior teams, especially our boys, over the last three years have always fared reasonably well. The boys have won the National title for the last three years, a feat all in this District are justly proud of.

#### Tournaments:

Each year the District holds both an Open and Closed District Championship, with the latter being the main selection tournament for the District team to the Nationals.

Annual competitions that are open to all Clubs are held each year in C, D, E grades (F still to come), and form a good fore-runner to the District teams eliminations.

All five major Clubs run at least three tournaments, both open and graded during the season. Others run one or two graded tournaments.

Over the years on the National scene we have held the New Zealand Championships in 1959 and 1973, North Island - 1956, New Zealand Junior Age Group 1975 and 1979, and New Zealand Junior Open, 1976.

At the top, Geoff Hunt and Ken Hiscoe played exhibition matches and conducted coaching sessions in July, 1974.

#### Interclub:

This is played on a weekly basis involving the six Clubs in the Napier-Hastings-Waipukurau area. Sixty-seven teams take part from April to October, and play is in all grades. Even the "super bin masters" from Otamauri have an F grade team and it is the highlight of the season for teams that have to travel to Otamauri. They run an opening tournament which consists of playing squash, golf and mustering (sheep).

Gisborne Club conduct an Inter-Club on a mercantile sponsorship basis.

#### District Personnel:

Some of the past and present persons associated with the District have given squash a great deal. Some of these are:

*Jim Newbigin* — was on the first committee at the H.B. Squash Club in 1955 and was reputed to have led the breakaway group to start the Havelock North Club. He chaired the first meeting of the District in 1970 and has been and still is a sponsor of many tournaments both in this District and others. Still takes a keen interest and a very active veteran player.

*Dennis Smart* — served as District President for five years and was on New Zealand Management Committee from 1968 to 1976. Put in a great deal of work initially setting up the Association. Is currently Secretary of H.B. Rugby Football Union.



*Eric Ball* — served in various capacities on the District including a period as Vice-President, but then his Club omitted to nominate him for President at the appropriate time and so he progressed no further up the ladder. Eric spent many hours on coaching, rules and references, and was a Senior Team Manager to the Nationals.

*Marty Jones* — was first Vice President and has always kept Gisborne squash to the fore in District activities. Probably best known for the running battle he has had over the years with the Statisticians. It has always been thought that Gisborne players were under-graded, and Marty fought to have the rest of the District come around to his way of thinking. He did relent somewhat, but many feel he still got his way with the Stats.

*Isobel Maclean* — would be the one person who has given most to squash by way of years of service in the area. Isobel was on the H.B. Club Committee from 1961-63, a delegate to Central Districts prior to 1970, attended first District meeting, has served on committee in various capacities up until the last four years as the District Delegate on New Zealand Management. She has travelled length and breadth of New Zealand for squash and also managed District Rep. teams.

*Alan Watton* — much of the credit for the present boom in squash in the District must be given

to Alan Watton, the current District Secretary. During his three year tenancy of this position, Alan has worked endlessly in setting up a smooth running, and, efficient system. Not only has he gained the respect of all administrators and players in the District, but also in other Districts and at National level. It is with great regret that the District learns of Alan's unavailability for re-election for a further term.

*Lindsay Bird* — current District President. Lindsay has a long history as both an administrator and a player in many sports. She was Secretary of H.B. Squash Club from 1962-64, and of H.B. Lawn Tennis Club for seven years. On the playing side, she has been a H.B. tennis rep. for a number of years and is still holding her own in this field, and is a past H.B. Badminton Rep. A very active President, she keeps her finger on the pulse of all District activities. She is an astute leader, and has the respect of players and Clubs in the area.

#### District Future:

With existing Clubs adding to their present complexes and combined country sporting Clubs almost at the point of reality in building squash courts, the District is very hopeful of having increased membership in 1981. With a continuance of the very good Club/District co-operation that currently exists, the future looks very bright.

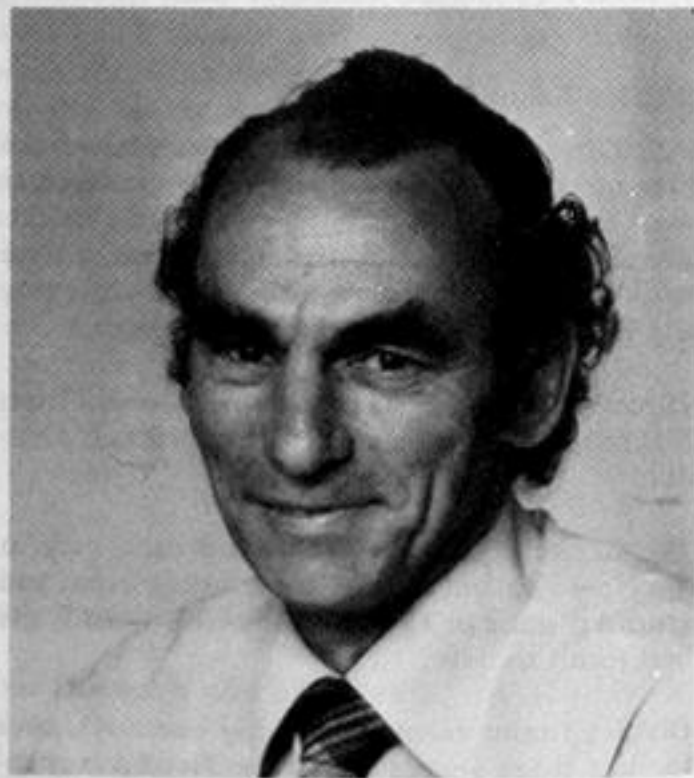

Neville Munro  
Bay of Plenty President

are sixteen Clubs with over 4000 affiliated members.

The District has had three Presidents, namely Bryden Clarke (1972-76), Kevin Treloar (1977-78) and Neville Munro (1979-80). Two life members — Bryden Clarke (1976) and Bill Murphy (1979), have been appointed.

District Secretaries have been Bill Murphy (1972-76), Peter Little (1977-78), Linda Horgan (1979-80).

From relatively small beginnings with participation in the Waikato competition, Inter-club has grown to the stage where over 130 teams compete in four grades for both men and women. Men and women play alternative weeks as the number of teams has increased. Zoning has taken place in the lower grades and has helped in reducing travelling long distances on cold winter nights. Bay of Plenty have had their share of success in National Inter-club Fixtures with Tauranga winning the Mitchell Cup in both 1976 and 1978, Rotorua the B Grade Women (1969), Tauranga C Grade Women (1977), Tokoroa D Grade Men (1978), Whakatane and Tauranga D Grade Women (1974 and 1975) and Mount Maunganui F Grade Women (1980).

On the individual playing scene, Bay of Plenty takes great pride in the achievements of its District Representatives. Bruce Brownlee, the most successful and accomplished player ever produced in New Zealand hails from the Bay. He won the British Amateur and New Zealand Open in 1976 and the New Zealand Amateur in 1977. He is currently ranked seventh in the World in the hard competitive field of professional squash. Other New Zealand titles have come to the Bay through the fine performances of Trevor Johnston and Pam Guy. A highlight

of the Bay's history is the Men's 1975 Inter-District team's winning of the M.C. Day Cup. The Bay Women's teams have always provided strong competition and have finished in the first four places in each Inter-District event since 1973, and, but for the strength of Auckland, would have figured prominently on the winner's list.

The promotion and encouragement of Junior Squash has been a feature of this young District. Players from this area figure prominently in the list of National Age Group titleholders and the girls have won the Inter-District Teams event for the past two years. With young players of the calibre of Karen Lever, Susan Devoy, Donna Gurran, Danny McQueen and Robert Wyatt making their presence felt more and more it is confidently expected that more National titles will come the Bay's way in the not too distant future. A first for the District was the sending of a young Women's team to the 1980 Queensland Championships. The team achieved considerable success, with Susan Devoy winning the Under 19 title and continues to confirm the tremendous potential which she undoubtedly possesses.

The strength of any District lies in the structure of its affiliated Clubs and the Bay is fortunate to have so many willing and able administrators handling Club affairs. This is well illustrated by the achievements of various Clubs in recent years in improving facilities which now provide three glass backed gallery courts in the District and by the outstanding efforts of the Whakatane Club in organisation and running the 1980 National Championships.

With such Club strength coming to the fore the District Association can confidently look forward to continue its steady development in the years ahead.

## N.Z.S.R.A. RULES

The following amendments were made to the N.Z.S.R.A. Rules in General Meeting during the year ending 30th September, 1980:

### ANNUAL GENERAL MEETING — 24th November, 1979

#### Constitution:

#### Rule 7 (c) (iii) — Attendance at General Meetings

"Each District shall be entitled to nominate to attend 3 Delegates for up to 2000 affiliated financial club members, 4 Delegates for between 2001 — 4000 affiliated financial club members, 5 Delegates for between 4001 — 6000 affiliated fin-

ancial club members, 6 Delegates for between 6001 – 8000 affiliated financial club members and 1 additional Delegate for each total of 2000 affiliated financial club members above 8000."

Rule 7 (c) (iv) – Travelling Equalization to General Meetings

"That Rule 7 (c) (iv) be deleted."

Rule 8 (j) – Officers and Management Committee – Casual Vacancies

"In the event of any vacancy occurring during the year in any position to which a person has been elected at a General Meeting or otherwise appointed, the Management Committee may appoint a person to fill such a vacancy and prior to making such an appointment the Management Committee may call for nominations from Districts for such appointment."

Rule 13 (a) – Financial Year of Association

"The financial year of the Association shall end on the 30th September in each and every year."

## REMITTS

The following remits were adopted in General Meeting during the year ending 30th September, 1980:

ANNUAL GENERAL MEETING – 24th November, 1979

1. National Lottery:

"That the N.Z.S.R.A. conduct in 1980 a National Lottery organized by Hertnon Associates of Tauranga, to establish a fund for the support of all New Zealand Touring Teams and Individuals for overseas development and competition."

2. 1980 N.Z.S.R.A. Affiliation Levy

"That the Affiliation Levy be increased by \$1.00 per affiliated player to \$3.00."

3. New Zealand Tournaments – Overseas Entries

"Where overseas players are officially touring New Zealand, their entry fee should be absorbed by the Host Clubs in Tournaments and New Zealand Championships."

4. National Graded Teams Event

"That the National Graded Teams Finals be extended to include F Grade."

5. New Zealand Junior Inter-District Teams Event – Managers

"New Zealand Junior Selectors may not take the position of District Team Manager at National Events."

6. N.Z.S.R.A. Team Uniforms

"That New Zealand teams travelling overseas be supplied with a full standardized uniform including a New Zealand badge."

Internal Representative Teams be provided with a track suit and New Zealand badge."

7. Open Squash

"That the N.Z.S.R.A. adopt the principal of open squash for all players while recognizing the right of any player to retain their amateur status in line with the recommended guideline of Rule 26 of the I.O.C. Charter. The N.Z.S.R.A. Management Committee is authorized to implement the above principal of open squash to take effect from 1st September, 1980."

# CLEAR-VUE<sup>®</sup> Squash glass walls

A complete  
service covering  
design, supply and  
installation.



In association with Nevin Barbour, Auckland Glass has designed and developed the Clear-Vue Squash Glass Wall System. The combination of 50 years of Auckland Glass experience in technical glass products and Nevin Barbour's 10 years of world-wide research and design has produced a glass wall system of technical excellence.



**AUCKLAND GLASS**

Send for more  
information to:  
**Marketing Manager,  
Auckland Glass,  
P.O. Box 2031 Parnell Auckland.**

NAME .....  
ADDRESS .....

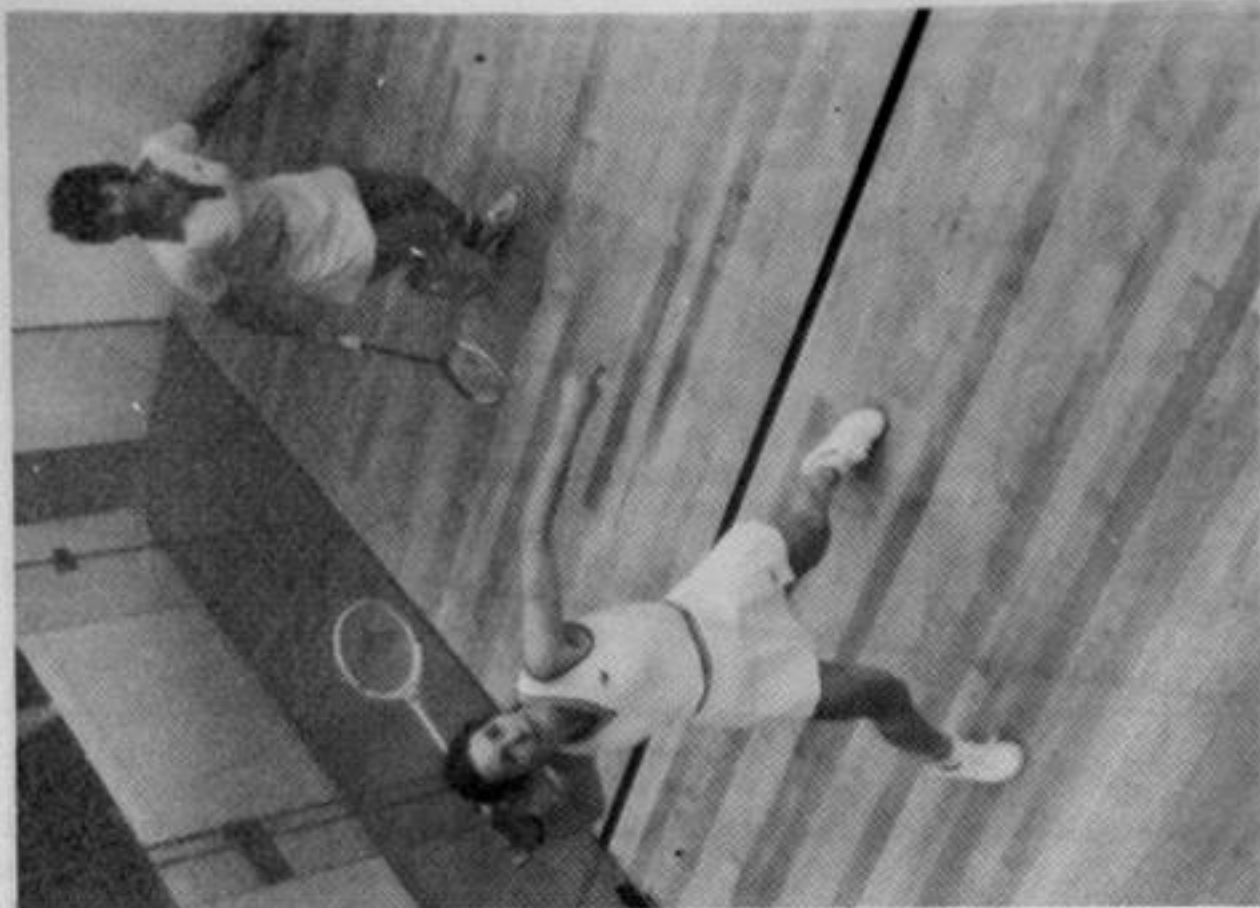

Robyn Blackwood (left) fighting it out with Annette Owen in this year's New Zealand final.

## COMPETITIVE SQUASH 1980

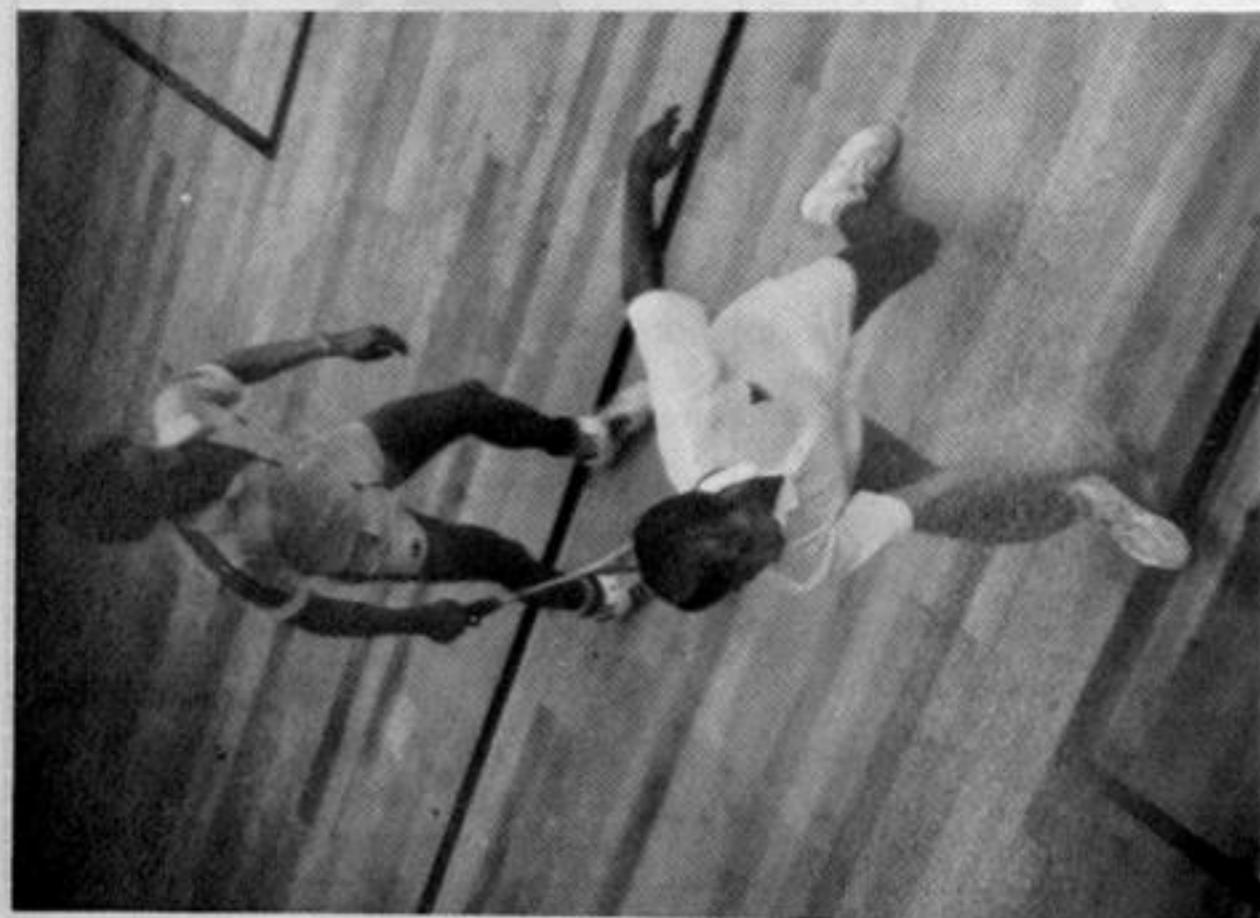

Frank Donnelly (foreground) in command against Ross Norman when winning his second New Zealand title.

Photos by courtesy Diane T. Mannington.

## N.Z.S.R.A. RANKING LISTS 1980

### MEN

1. B. Brownlee	(Bay of Plenty)	(-)
2. R. Norman	(Auckland)	(1)
3. N. Barbour	(Auckland)	(2)
4. C. Blackwood	(Auckland)	(7)
5. S. Davenport	(H.B.-Gisborne)	(10)
6. R. Hayes	(Canterbury)	(3)
7. P. Viggers	(H.B.-Gisborne)	(8)
8. D. Lovett	(Waikato)	(-)
9. D. Oakley	(Wellington)	(-)
10. P. Devoy	(Waikato)	(13)
11. W. Rowlands	(H.B.-Gisborne)	(-)
12. A. Naughton	(Wellington)	(16)
13. S. Smith	(Auckland)	(-)
14. A. Sinclair	(Central)	(15)
15. T. Colyer	(Auckland)	(12)
16. C. Hibbert	(Canterbury)	(-)

### WOMEN

1. J. Webster	(Auckland)	(2)
2. A. Owen	(Auckland)	(1)
3. P. Guy	(Bay of Plenty)	(3)
4. R. Blackwood	(Auckland)	(5)
5. K. Lever	(Bay of Plenty)	(8)
6. J. Milne	(Southern)	(9)
7. S. Devoy	(Bay of Plenty)	(-)
8. S. Simcock	(Auckland)	(13)
9. R. Redpath	(Central)	(4)
10. S. Clarke	(Central)	(7)
11. D. Gurrán	(Bay of Plenty)	(-)
12. K. Glenny	(Wellington)	(10)
13. S. Taylor	(Auckland)	(-)
14. J. Lawry	(Auckland)	(12)
15. C. Butler	(Bay of Plenty)	(-)
16. P. Idour	(Canterbury)	(16)

With squash in New Zealand becoming a fully open sport on June 1st, 1980, the ranking lists this year allow, for the first time, all New Zealand players to be considered.

In releasing this season's ranking lists the Selectors have considered only those players who have played in New Zealand during the year, along with their form in overseas events. Players who would probably otherwise have been ranked, but are not, are M. Lilley, H. Broun, R. Espie, and C. Caird, who had no results in New Zealand, and B. Barnett who had insufficient performances in New Zealand and overseas.

Notable performances in the Men's List are Neven Barbour retaining a high ranking in spite of continuing surgence of more youthful players; Craig Blackwood's better form this year resulting in a lift from No.7 ranking in 1979, and Stuart Davenport's significant rise to No.5. Lovett, Oakley and Rowlands, three talented youngsters, have come in for the first time fairly highly placed, while Smith and Hibbert make their first appearance. Improved rankings by

the older players, Paul Devoy and Tony Naughton reflect better performances this year than in recent seasons.

There has been little change in the top three rankings of the Women compared to 1979, although Mrs Webster has established herself firmly as No.1. Ros Redpath has dropped noticeably, making way for a group of younger players in Blackwood, Lever, Milne and Devoy. The first time up ranking of No.7 for Susan Devoy is possibly the highlight of the list. Donna Gurrán's results in Australia have earned her a notable first up ranking also. Other newly ranked players are Sharon Taylor and Cheryl Butler. Sheryl Clarke's lack of tournament play has resulted in her slipping down this year's list, while good form by the veteran Susie Simcock has seen her achieve her best ever ranking.

### VOGEL ROSE BOWL (Most Improved Male Player)

Dean Lovett from the Hamilton Squash Rackets Club showed the aspiring Juniors of

New Zealand that it is possible to go from No.4 Junior to No.8 in the Senior Men's Ranking and in between represent New Zealand in Great Britain, Sweden, Singapore and Malaysia — surely the ingredients that dreams are made of!

Not without a great deal of effort did Dean achieve his successes which will no doubt be followed by further representation in the future.

#### AUSTRALIAN WOMEN'S CUP (Most Improved Female Player)

Susan Devoy from the Geyser City Club in Rotorua rose from No.3 Junior to No.7 Senior similarly to Dean Lovett. From no Senior ranking to a very strong ranking is indicative of the abilities and future prospects for Susan.

It is the first time that a Junior girl as young as sixteen years old has been a threat to our top ranked women and Susan's win over New Zealand Championship runner-up and No.4 ranked woman, Robin Blackwood early in the season was evidence of Susan's potential.

## N.Z. MEN, WOMEN & JUNIOR WOMENS TEAMS TO AUSTRALIAN CHAMPIONSHIPS

The Senior Teams named at the conclusion of the New Zealand Championships at Whakatane on August 9th and the Junior Team named at the New Zealand Age Group Championships at Remuera on July 7th were:

#### SENIOR MEN

N. Barbour  
C. Blackwood  
R. Norman  
P. Viggers

#### SENIOR WOMEN

R. Blackwood  
J. Milne  
A. Owen  
J. Webster

#### JUNIOR WOMEN

S. Devoy  
D. Gurrin  
D. Kelsall  
W. Stanton

Managers: R.B. Clarke Mrs S. Simcock

The continuation of visits to Australia by New Zealand teams this year took the form of Men, Women and Junior Girls travelling to Southport to compete in the 1980 Sun Alliance Championships and Interstate Team titles held from Saturday, September 13th to Saturday, September 27th. The participation by the Senior Teams was part of the buildup for the 1981 Women's World Championships in Canada and the 1981 Men's I.S.R.F. Championships in Sweden and all players were on trial for next year's big events. The fourteen strong party, after a farewell from the Auckland Association, settled into Surfers Paradise on Thursday — two days before the individual champs started — to get accustomed to the heat and faster courts.

Unfortunately, none of the Senior players went very far in the individual titles. All four men went out in the fourth round while only Jenny Webster went beyond the second round in the Women's. The Junior Girls fared much better with both Susan Devoy and Donna Gurrin reaching the semi-finals. The Teams events followed the individuals and it was here the New Zealand Teams came up against strong, constant, competitive play and this proved invaluable for the Women's and Junior Girl's Teams particularly. The efforts of the Men's Team in defeating all Australian states and returning with the Sun Alliance Trophy was outstanding. As a team they played exceptionally well, particularly against the very strong Queensland and Victorian states. Australian Women's squash is very strong at the moment and it is obvious that considerable progress is required by New Zealand's young brigade before New Zealand Women's teams can expect to compete favourably with Australia and Great Britain, who are undoubtedly the top two nations.

The Junior Team, in finishing second behind Victoria played well and providing our top junior girls are given coaching and regular top competition there is no reason why this ranking is not improved on. Victoria upstaged everybody in the Junior Girl's events with unseeded Wendy Williams winning the individual title, after having possibly her hardest game against Susan Devoy in the semi-finals. Victoria then convincingly took the Teams title. It is apparent, and of interest to New Zealanders, that the weekly coaching and consistent tough competition, aided by jazz exercise ballet, has allowed

### 1980 NEW ZEALAND TEAMS TO AUSTRALIAN CHAMPIONSHIPS



Back Row (l. to r.): Ross Norman, Neven Barbour, Robyn Blackwood, Bryden Clarke (Manager), Susie Simcock (Manager), Joanne Milne, Craig Blackwood, Paul Viggers.  
Front Row (l. to r.): Jenny Webster, Donna Gurrin, Wendy Stanton, Susan Devoy, Debbie Kelsall, Annette Owen.

the Victorian Juniors to get ahead of other Australian states and New Zealand.

The three outstanding New Zealand players were Ross Norman, Susan Devoy and Jenny Webster. Norman for his victories over their third (Donnelly), fifth (Ollier), and eighth (Flynn) seeds during the Teams event, for his match in the third round against Geoff Hunt and for being awarded the trophy for the best male performer during the Championships. Susan Devoy was the only player to take a set off Wendy Williams, the Australian Junior Champion, and proved herself No.2 Junior in Australasia. Jenny Webster vindicated her somewhat controversial selection by returning to her top form. Her best results were, losing in five to Australia's No.3, Sue King, and beating

their No.7, Marion Jackman.

As a leadup to next year's World Championships the tour proved worthwhile as there is no substitute for overseas competitive experience and while recognising there is a lot of work to be done yet, at least the players, and especially the women, know where they stand in world levels.

In an effort to derive more competition, a notable development in Australian squash is the rapidly expanding movement for Mature Age Group players. Promoted in age groups of 35 and over, these events are an obvious choice for New Zealand squash to organise as they offer exciting possibilities for many older competitive players to stay in the game while not having to pace with their younger competitors.

## TOUR RESULTS

### AUSTRALIAN INDIVIDUAL CHAMPIONSHIPS

Men

Women

#### ROSS NORMAN Championship

1st Round: Bye  
2nd Round: Beat D. Jackman 9/6, 9/2, 9/6  
3rd Round: W/O Forsyth  
4th Round: Lost G. Hunt 9/3, 9/7, 9/6 (45 minutes)

#### NEVEN BARBOUR Championship

1st Round: Bye  
2nd Round: Beat W. Lawton 9/7, 9/5, 9/0  
3rd Round: Beat D. Cooper 9/5, 9/4, 9/3  
4th Round: Lost R. Thorne 9/6, 9/0, 9/0

#### CRAIG BLACKWOOD Championship

1st Round: Bye  
2nd Round: Beat M. Wallace 9/6, 9/5, 9/1  
3rd Round: Beat G. Breward 9/1, 9/1, 9/3  
4th Round: Lost M. Mounsey 9/2, 9/1, 3/9, 9/7

#### PAUL VIGGERS Championship

1st Round: Bye  
2nd Round: Beat 9/6, 4/9, 9/5, 9/7  
3rd Round: W/O Schroeder  
4th Round: Lost D. Williams 9/1, 9/4, 9/2

#### ANNETTE OWEN Championship

1st Round: Def. J. Shuttleworth (Tas.) 9/3, 9/4, 9/0  
2nd Round: Lost M. Jackman (Qld.) 4/9, 9/2, 4/9, 4/9

#### Classic Plate

1st Round: Lost J. Fornarino (S.A.) 2/9, 9/2, 9/4, 9/6

#### ROBYN BLACKWOOD Championship

1st Round: Def. P. Sales (Qld.) 10/8, 9/1, 9/6  
2nd Round: Lost L. Musumeci (Qld.) 5/9, 5/9, 9/5, 9/7, 4/9

#### Classic Plate

1st Round: Def. M. Nancarrow (N.S.W.) 3/9, 9/5, 9/7, 10/8  
2nd Round: Def. D. McDonnell-Smith (S.A.) 3/9, 9/6, 9/7, 10/8  
Semi-final: Def. J. Harris (N.S.W.) 9/6, 9/4, 9/5  
Final: Lost B. Papst (N.S.W.) 5/9, 9/7, 3/9, 10/9, 4/9

#### JENNY WEBSTER Championship

1st Round: Def. L. Gillett (N.T.) 9/1, 9/0, 9/1  
2nd Round: Def. B. Johnson (N.S.W.) 9/1, 9/3, 9/6  
3rd Round: Lost S. King (N.S.W.) 9/1, 0/9, 9/5, 2/9, 0/9

#### JOANNE MILNE Championship

1st Round: Def. D. Connor (N.S.W.) 9/7, 9/2, 7/9, 9/7  
2nd Round: Lost L. Chapman (Vic.) 7/9, 2/9, 0/9

#### Classic Plate

1st Round: Lost B. Papst (N.S.W.) 2/9, 4/9, 9/3, 3/9

### Junior Women

#### SUSAN DEVOY Championship

1st Round: Def. J. Barwick (N.S.W.) 10/8, 9/3, 9/2  
2nd Round: Def. S. Carter (W.A.) 9/0, 10/8, 9/6  
3rd Round: Def. M. Toon (Qld.) 9/2, 10/9, 9/4  
Semi-final: Lost W. Williams (Vic.) 8/10, 9/3, 4/9, 1/9

#### DEBBIE KELSALL Championship

1st Round: Def. L. Cooper (N.S.W.) 9/7, 9/3, 7/9, 7/9, 9/5  
2nd Round: Lost H. Paradeiser (Qld.) 5/9, 9/0, 7/9, 9/4, 6/9

#### Classic Plate

1st Round: Lost T. Smith 1/9, 1/9, 2/9

#### DONNA GURRAN Championship

1st Round: Bye  
2nd Round: Def. L. Lyall (W.A.) 10/8, 7/9, 1/9, 9/5, 9/5  
3rd Round: C. Kennewell (S.A.) 9/5, 9/7, 10/8  
Semi-final: Lost S. Post (Qld.) 9/4, 6/9, 1/9, 9/1, 7/9

#### WENDY STANTON Championship

1st Round: D. Slater (A.C.T.) 9/5, 9/2, 9/1  
2nd Round: Lost M. Toon (Qld.) 9/5, 1/9, 0/9, 3/9

#### Classic Plate

1st Round: Lost S. Bradey (S.A.) 9/4, 7/9, 9/7, 6/9, 8/10

## RESULTS OF TEAMS EVENTS

Men:

Versus N.S.W. Won 3/1  
R. Norman W R. Ollier 6/9, 9/7, 9/3, 9/5  
C. Blackwood W A. Jewel 9/4, 9/1, 9/3  
N. Barbour L L.T. Hosford 5/9, 4/9, 9/5, 7/9  
P. Viggers W D. Cooper 9/1, 8/10, 3/9, 9/3, 10/8

Versus Victoria Won 4/0  
R. Norman W R. Flynn 1/9, 9/3, 4/9, 9/6, 9/6  
C. Blackwood W M. Mounsey 5/9, 9/3, 5/9, 10/9, 10/8  
N. Barbour W D. Murphy 9/4, 9/5, 4/9, 1/9, 9/6

P. Viggers W P. Gilson 9/4, 1/9, 9/0, 3/9, 9/3

Versus Queensland Won 3/1  
R. Norman W F. Donnelly 9/3, 9/1, 10/8  
C. Blackwood L R. Thorne 9/4, 8/10, 7/9, 1/9  
N. Barbour W K. Smith 6/9, 3/9, 9/1, 9/7, 9/2  
P. Viggers W T. Ryan 9/5, 9/6, 9/6

Versus Northern Territory Won 4/0  
R. Norman W  
C. Blackwood W G. Naylor 6/9, 9/0, 9/2, 9/0  
N. Barbour W R. Botrall 9/1, 9/0, 9/3

P. Viggers	W	P. Coleman	9/5, 9/8, 9/1
<b>Versus A.C.T. Won 4/0</b>			
R. Norman	W	G. Pollard	9/3, 9/1, 9/3
C. Blackwood	W	I. Galbraith	9/2, 9/1, 9/0
N. Barbour	W	W. Wood	9/1, 9/1, 9/3
P. Viggers	W	M. Callaghan	9/1, 9/1, 9/0

<b>Versus Tasmania Won 4/0</b>			
R. Norman	W	G. Breward	9/1, 9/1, 9/4
C. Blackwood	W	J. Heyward	9/4, 9/6, 9/5
N. Barbour	W	J. Hebbink	3/9, 9/3, 9/2, 9/2
P. Viggers	W	I. Garrett	9/4, 9/0, 10/8

<b>Versus South Australia Won 4/0</b>			
R. Norman	W	B. Allanson	9/1, 9/1, 9/4
C. Blackwood	W	D. Stephenson	9/5, 9/6, 9/6
N. Barbour	W	F. Howell	7/9, 9/3, 9/2, 9/2
P. Viggers	W	L. Atkins	9/5, 8/10, 9/7, 9/2

<b>Versus Western Australia Won 4/0</b>			
R. Norman	W	S. Wall	6/9, 9/1, 9/6, 9/3
C. Blackwood	W	W. Lawton	9/2, 9/2, 9/2
N. Barbour	W	R. Mearns	9/2, 9/2, 9/2
P. Viggers	W	N. Champion	9/2, 2/9, 9/6, 9/0

#### Women

<b>Versus N.S.W. Drew 2/2 (lost on countback)</b>			
A. Owen	L	S. King	3/9, 1/9, 2/9
J. Webster	W	B. Johnson	9/3, 9/5, 6/9, 9/6
R. Blackwood	L	B. Papst	7/9, 9/4, 4/9, 1/9
J. Milne	W	M. Nancarrow	9/5, 10/8, 9/2

<b>Versus Queensland Won 3/1</b>			
A. Owen	L	R. Thorne	4/9, 5/9, 4/9
J. Webster	W	M. Jackman	6/9, 7/9, 9/6, 9/5, 9/5
R. Blackwood	W	L. Musemeci	10/8, 9/3, 9/1
J. Milne	W	R. Prentice	6/9, 5/9, 9/3, 10/8, 9/2

<b>Versus Victoria Lost 0/4</b>			
A. Owen	L	M. Zacharich	2/9, 1/9, 7/9
J. Webster	L	R. Anderson	3/9, 3/9, 9/5, 2/9
R. Blackwood	L	A. Smith	4/9, 7/9, 9/1, 3/9
J. Milne	L	L. Chapman	0/9, 1/9, 9/6, 0/9

<b>Versus Western Australia Lost 1/3</b>			
A. Owen	L	B. Oldfield	3/9, 1/9, 3/9
J. Webster	W	D. Davis	9/4, 9/0, 9/1
R. Blackwood	L	D. Matjiles	3/9, 9/2, 8/10, 7/9
J. Milne	L	K. Bellemore	5/9, 7/9, 4/9

<b>Versus Northern Territory Won 4/0</b>			
A. Owen	W	L. Harvey	9/5, 9/6, 9/7
J. Webster	W	L. Gillett	9/2, 9/0, 9/0
R. Blackwood	W	P. Hickey	9/5, 9/2, 9/0
J. Milne	W	J. Orr	9/0, 9/0, 9/1

<b>Versus Tasmania Won 4/0</b>			
A. Owen	W	J. Shuttleworth	9/2, 9/1, 9/1
J. Webster	W	S. Wiltshire	9/2, 9/4, 9/2
R. Blackwood	W	D. Phillips	9/7, 9/1, 9/5
J. Milne	W	A. McGough	1/9, 1/9, 9/3, 9/4, 9/4

<b>Versus South Australia Won 3/1</b>			
A. Owen	L	V. Hoffman	9/5, 3/9, 1/9, 4/9
J. Webster	W	J. Fornarino	9/3, 9/4, 9/2
R. Blackwood	W	D. McDonald-Smith	10/8, 9/7, 9/5



# NEW ZEALAND SQUASH RACKETS ASSOCIATION

Incorporated

presentation of the

**ANNUAL ACCOUNTS** for year ending 30th September, 1980

	Page	
<input type="checkbox"/>	39	Financial Report
<input type="checkbox"/>	40 & 41	Balance Sheet
<input type="checkbox"/>	42 & 43	Income and Expenditure Statement
<input type="checkbox"/>	44	Statement of Accounting Policies and Notes
<input type="checkbox"/>	44 & 45	Tours Accounts
<input type="checkbox"/>	46	Subsidiary and Coaching, Training and Development Accounts
<input type="checkbox"/>	47	Schedule of Loans to Clubs

## New Zealand Squash Centre Accounts

<input type="checkbox"/>	48	Board of Control's Report
<input type="checkbox"/>	49	Statement of Accounting Policies and Notes
<input type="checkbox"/>	50	Balance Sheet
<input type="checkbox"/>	51	Revenue Statement

If you're thinking of travel....  
ask us...  
we can plan good times for you



No matter where in the world you want to go,  
or how you want to get there,  
the Wales Travel Service can take care of everything.  
Packaged tours, special itineraries, tickets,  
accommodation, passports, travellers cheques ... the lot!  
So next time you decide to go ...

go hand-in-hand with the Wales  
**Wales Travel Service**

T 760120 CM 3

**NEW ZEALAND SQUASH RACKETS ASSOCIATION (Incorporated)**  
**FINANCIAL REPORT FOR YEAR ENDING 30/9/80**

**Finance Committee: A. G. Doig (Convener), M. P. Fenton, M. C. McCarthy,  
Miss I. McLean, B. Mathieson, W. R. Murphy**

The Management Committee are satisfied with the overall result of the Association's accounts for the year.

**New Balance Date**

The accounts are for a 13 month period as a result of the change of Balance Date agreed at the 1979 AGM. The change in date has, as anticipated, assisted towards containing all of the year's playing activities in the financial year.

**Income and Expenditure**

The surplus of \$4135 is lower than forecast but this is mainly due to the higher than estimated Tours costs involved with sending the Junior Mens team to the ISRF Champs in Sweden and the teams to the Australian Championships.

Affiliation Levy income is, pleasingly, up a little on estimate through increased membership. (The membership report covers the actual growth figures.) The affiliation levy for the year was \$3 per player.

The grant from the Council for Recreation and Sport continues to gradually increase and prove very worthwhile assistance to the Coaching, Training and Development budget.

Escalation of internal airfares reflects in the increased Management Committee expenses, otherwise administration costs overall are in line with estimates after allowing for a balancing of the major items of Post Office charges and Printing expenses.

Both the Coaching, Training and Development and the Overseas Tours items within the Expenditure statement show nett figures after deduction of the 1979 provisions.

Following a reappraisal of the forecast in May it was agreed a further \$2000 should be injected into the Cousins Shield-Mitchell Cup and Graded Teams Events travel subsidies, however even with this, giving a 40% increase on the 1979 subsidy, increased airfares and the introduction of an F Grade saw the \$14000 subsidy return only 33%, as against 1979's 55%, towards the finalist Clubs' travel expenses.

**New Zealand Squash Centre**

The Squash Centre is now reflecting the excellent investment anticipated at purchase. This year sees a repayment to the Association of \$12500 towards the original funding advance and although the next 12 months surplus will be needed for capital improvements the Association will, in a much shorter term than initially expected, have Centre funds available for use.

**1981 Affiliation Levy**

No increase in the levy is recommended by Management this year. Although a deficit budget is projected the opinion is that this can be adequately handled providing the AGM decision supports the allocation of \$20,000 from the lottery proceeds to offset overseas tour costs.

**National Lottery**

A very successful lottery was organised during the year and although at balance date the final outcome is still to be determined an estimated \$60,000 will be shared amongst Clubs, \$6,000 between Districts and \$54,000 to the NZSRA. The Management Committee will be recommending that the NZSRA portion is used over 3 years to help finance the known overseas tour costs in this period.

**NEW ZEALAND SQUASH RACKETS ASSOCIATION (Incorporated)**

**BALANCE SHEET AS AT 30th SEPTEMBER, 1980**

**1979 ACCUMULATED FUNDS**

69368	Balance 1st September 1979	92061
1858	Plus Excess of Income over Expenditure	4135
20835	Mortgage Reduction on NZ Squash Centre	16668
—	Repayment of NZ Squash Centre Advance	12500
—	Prior Period Adjustment (see Note 1)	487
<hr/>		<hr/>
92061	Balance at 30th September 1980	125851

**Represented by**

**CURRENT ASSETS**

2668	Cash—Bank NSW, Tauranga	3386
772	Cash—Bank A.N.Z., Sydney	1259
—	Cash—Bank NSW, Henderson (No. 1 Imprest)	217
—	Cash—Bank NSW, Henderson (NZ Open Imprest)	2475
13559	Sundry Debtors	21541
279	Stocks	3755
—	National Lottery Reserve Fund	
—	Term Deposit Bank NSW	100000
—	Hertton Assoc. Trust A/c	27678
<hr/>		<hr/>
17278		160311

**FIXED ASSETS**

500	Trophies	500
796	Office Equipment (Cost less Depreciation)	874
—	Video (Cost less Depreciation)	1842
<hr/>		<hr/>
1296		3216

**INVESTMENTS**

25600	Loans to Clubs	32000
40000	Term Deposits — Bank NSW	20000
282500	NZ SQUASH CENTRE INVESTMENT (at cost)	282500
<hr/>		<hr/>
348100		334500
<hr/>		<hr/>
366673		498027

Less

**CURRENT LIABILITIES**

55269	Sundry Creditors	49774
179	National Junior Events Reserve Account	82
—	National Lottery Reserve Fund (see Note 2)	127678
—	Bank NSW—Rotorua (No. 2 Imprest)	170
—	NZ Open Reserve Fund (see Note 3)	1975
<hr/>		<hr/>
		179679

**FIXED TERM LIABILITIES**

179165	Bank NSW Savings Bank Ltd (Secured)	162497
40000	Council for Recreation & Sport (Grant re NZ Squash Centre)	30000
<hr/>		<hr/>
		192497
<hr/>		<hr/>
274613		372176
<hr/>		<hr/>
92061		125851
<hr/>		<hr/>

**AUDITORS REPORT**

We have obtained all the information and explanations we have required. In our opinion, according the best of our information and the explanations given to us and as shown by the Books of the Association, the Balance Sheet and the Income and Expenditure Accounts are properly drawn up so as to give respectively a true and fair view of the Association's affairs as at 30th September, 1980.

7th November, 1980

**SHEARMAN, ARTS & CRONIN,**  
Chartered Accountants, Tauranga, N.Z.



**NEW ZEALAND SQUASH RACKETS ASSOCIATION (Incorporated)**

**INCOME and EXPENDITURE STATEMENT  
for 13 Months Ended 30th September, 1980**

INCOME		
1979 (12 months)		
91202	Affiliation Levies	145857
3609	Income from Investments	2649
1200	Mitchell Trust	400
28758	Grants and Subsidies	27917
13300	Sponsorships	13612
171	Sundry Income	11
<u>138240</u>		<u>190446</u>

EXPENDITURE		
<b>Administration</b>		
4952	Annual General Meeting	4647
1554	Annual Report	1327
250	Audit Fee	316
58	Insurance	58
2175	Tournament Entry Forms & Schedules	555
12857	Management Committee Expenses	17166
3414	Junior Management Committee Expenses	3956
608	Office Establishment Costs	164
10785	Office Operating Costs, Executive Officer and Staff	22724
4400	Secretarial	—
4874	Postages, Phone Rental, Tolls	8002
2594	Printing, Stationery, Copying, Gen. Office Expenses	3009
400	Expenses — President	500
200	— Executive Officer	200
		<u>700</u>
550	Isrf — Subscription	850
—	— Meeting Costs	4562
—	— Handbook	919
		<u>6331</u>
52	Wisrf — Subscription	64
500	— Meeting Costs	—
		<u>64</u>
480	General Expenses	356
88	Depreciation	194
<u>50809</u>		<u>69569</u>

**Expenditure (continued)**

National Activities		
25758	Coaching, Training & Development	31600
19279	Tours — Overseas	33935
1949	— Internal	4104
		<u>38039</u>
28383	National Events	29940
6852	Assistance to Individuals	5664
1254	Selectorial — Senior	1625
774	— Junior	1571
		<u>3196</u>
736	Refereeing	2047
278	Statisticians	260
310	Publicity and Promotion	4759
—	Seminar	1237
		<u>116742</u>
85573		
1858	Excess of Income over Expenditure	4135
<u>138240</u>		<u>190446</u>

# NEW ZEALAND SQUASH RACKETS ASSOCIATION (Incorporated)

## STATEMENT OF ACCOUNTING POLICIES

### 1 GENERAL ACCOUNTING POLICIES

The general principles recommended by the New Zealand Society of Accountants for the measurement and reporting of results on an historical basis have been followed.

2 The accounts have been prepared on an income and expenditure basis.

### 3 INVESTMENTS

The purchase of the N.Z. Squash Centre is shown at cost, together with the liability to the Bank of New South Wales Savings Bank by way of mortgage and the grant from the Council for Recreation and Sport. This grant shows as a liability to reflect the writing off over five years at \$10,000 per year, in lieu of the administration grant.

### 4 CONSOLIDATION

The trading result from the Centre has not been incorporated into the general funds of the Association.

### 5 STOCK

Stock has been valued at the lower or market value or net realisable value. Due allowance has been made for slowing moving stocks.

### 6 CHANGES

(a) There have been no significant changes in accounting policies during the year, except that there has been a change of balance date to 30 September, 1980.

(b) For a thirteen month period. The comparative figures for 1979 cover the 12 months ended 31st August 1979.

## NOTES TO ACCOUNTS

### 1 PRIOR PERIOD ADJUSTMENT

This is an adjustment to the bank account held at the ANZ Bank, Sydney, which converts the previous balance to New Zealand currency, and adjusts for accrued interest.

### 2 NATIONAL LOTTERY

\$127,678 is held in the Lottery Reserve Fund, to be distributed in the 1980/81 financial year to Clubs, Districts and the balance to be utilised by the New Zealand Association. A small portion of this fund is held in reserve for balance of prizes and organiser's expenses.

### 3 N.Z. OPEN RESERVE FUND

This relates to entry fees and advance sales of season tickets held at the Bank of NSW, Henderson, as at 30/9/80. These funds will be used to meet tournament expenses.

### 4 TOURS ACCOUNT — Overseas Tours

#### (a) NZ Junior Men to ISRF Championships (Sweden, April 1980)

Pretour Expenses .....	3842
Assembly and Despatch .....	561
Travel (Airtfares) .....	8942
Uniforms .....	738
Insurance .....	136
Farewell .....	23
Gifts .....	220
Accommodation and Meals .....	6526
Departure Taxes .....	35
Exchange .....	54
Transport .....	787
Sundry Expenses .....	67
	21931
Less provision 78/79 .....	4000
	<u>17931</u>

### (b) NZ Teams to Australian Championships (September 1980)

Pretour Expenses .....	90
Assembly and Despatch .....	510
Travel — Airtfares .....	5248
— Internal Transport .....	1220
Accommodation .....	3465
Uniforms .....	1595
Insurance .....	402
Daily Sustenance .....	2101
Entertainment .....	139
Entry Fees .....	737
Gifts and App. ....	85
Court Hire .....	211
Departure Taxes .....	146
Sundry (including exchange) .....	49
	<u>16058</u>

(c) Less additional recovery on 78/79 tours .....

54

**TOTAL OVERSEAS TOUR COSTS \$33935**

### 5 TOURS ACCOUNT — Internal Tours

#### (a) NZ Under 23 Team

Assembly and Despatch .....	908
Travel .....	144
Insurances .....	26
Uniforms .....	104
Tournament Fees .....	113
Balls .....	36
Meals .....	129
Sundry .....	32
	<u>1492</u>

#### (b) Singapore Young Mens Tour

Internal Travel .....	1297
Assembly NZ Under 23 Team .....	702
Assembly NZ Junior Team .....	298
Medical .....	18
Publicity .....	32
Reception, Gifts and Appreciation .....	210
	<u>2556</u>

(c) Plus additional expenditure 1978/79 Tours .....

55

**TOTAL INTERNAL TOUR COST \$ 4104**

6 NATIONAL EVENTS

Senior		
	NZ Championships .....	3000
	NZ Interdistrict Teams Event .....	4000
	NZ Open .....	—
	CS/MC and Graded Teams Event .....	14000
		<u>21000</u>
Under 23		
	NZ Under 23 Championships .....	3118
Junior		
	NZ Junior Open .....	500
	NZ Interdistrict Teams Event .....	4000
	NZ Age Group Championships .....	500
	Individual Travel Assistance .....	822
		<u>5822</u>
	<b>TOTAL NATIONAL EVENT COST</b>	<b><u>\$29940</u></b>

7 ASSISTANCE TO INDIVIDUALS

	United Kingdom and Europe .....	4200
	1980 World Open .....	823
	North and South Island Champs .....	641
	<b>TOTAL ASSISTANCE COST</b>	<b><u>\$ 5664</u></b>

8 GRANTS AND SUBSIDIES

ex Council of Recreation and Sport		
	Administration .....	10000
	Coaching Training and Development .....	17917
	<b>TOTAL GRANTS &amp; SUBSIDIES</b>	<b><u>\$27917</u></b>

9 COACHING, TRAINING and DEVELOPMENT ACCOUNT

Administration		
	Salaries .....	13000
	Office Costs, including typing, photocopying, duplicating and general expenses .....	4317
		<u>17317</u>
Development		
	Visits by Director's of Coaching Training and Coaching personnel to Districts and Regions .....	5337
		<u>5337</u>
Coaching of players		
	National Senior Squads .....	1894
	National Junior Squads .....	2733
	Regional Squads .....	6177
	District Squads .....	517
		<u>11321</u>
Coaching of Coaches		1125
		<u>35100</u>
	Less 78/79 Provision .....	3500
	<b>COACHING TRAINING &amp; DEVELOPMENT COST</b>	<b><u>\$31600</u></b>

NEW ZEALAND SQUASH RACKETS ASSOCIATION (Incorporated)

LOANS TO CLUB

as at 30th September, 1980

Club	District	Date final payment due	Balance 31/9/80
Ashburton	Southern	24/12/80	400
Browns Bay	Auckland	7/6/83	1200
Franklin	Auckland	12/8/85	4000
Galatea	Bay of Plenty	1/11/82	1200
Hokitika	Canterbury	1/11/82	1200
Invercargill	Southern	31/5/84	1600
Kapiti	Wellington	24/12/80	400
Kumeu	Auckland	30/8/82	800
Malvern	Canterbury	9/4/85	4000
Mana	Wellington	24/6/82	800
Matamata	Waikato	30/8/82	800
Martinborough	Wellington	23/3/83	1200
Okato	Central	22/2/85	4000
Otaki	Wellington	6/5/82	800
Pirates	Southern	24/12/80	400
Putaruru	Bay of Plenty	13/8/81	400
Rangiora	Canterbury	28/5/81	400
Te Kuiti	Waikato	31/5/81	400
Taieri	Southern	31/8/84	1200
Turangi	Central	31/8/84	1200
Vauxhall	Auckland	20/3/83	1200
Waihi	Waikato	18/8/81	400
Waipu	Northland	12/8/85	4000
			<u>\$32000</u>

## NEW ZEALAND SQUASH CENTRE

### REPORT FOR YEAR ENDING 30th SEPTEMBER 1980

The years operations have been characterised by a high level of bookings despite a rapid escalation in costs, particularly for fuel, power and wages and a very satisfactory surplus has resulted.

The Centre is open seven days a week from 7 a.m. — 11 p.m. with a court utilisation of approximately 70% and it is estimated that a regular clientele of about 1400 use the facilities and up to 5000 people over the year.

Coaching was given to nearly 300 beginners, many of whom have now joined Wellington Clubs and are playing regularly.

Special attention was paid to schools, with over 12 in the city using the Centre mostly on a regular basis. It is seen as an important part of the Centre's function to promote the game amongst students and even greater encouragement will be offered next season. Coaching is given without charge thanks to a number of players who have given their time voluntarily.

During last summer major work on the courts was carried out which involved the burning and scraping off of years of paint accumulation on the walls, repairs to the pitted concrete, sanding court floors, and painting walls and surrounds.

Major alterations were also done to both the upstairs and downstairs change rooms and this upgrading has brought the playing facilities to a high standard.

Work planned for this summer includes further upgrading and maintenance on the courts, rebuilding the reception area, incorporating retail shop facilities, shifting of downstairs entrance, upgrading upstairs lounge and improvement to food facilities. With completion of the above work the Centre will be much easier to run and provide full first class facilities to the public.

The Association is very fortunate that the centre has a stable, friendly staff enhanced by the enthusiasm of the manager, Nick Cass and the years result reflects great credit on this small but efficient team.

#### NZ SQUASH CENTRE — BOARD OF CONTROL

The Board under the jurisdiction of the NZSRA Management Committee, consists of four members from the Management Committee — The President, Immediate Past President, Chairman of the Finance Committee and the Executive Officer, together with three Wellington based personnel, appointed annually following the Annual General Meeting, and including where practical the Wellington delegate to the Management Committee.

An OPERATING COMMITTEE comprising the Wellington based personnel from the Board of Control, the Manager of the Centre and the Secretary control the day to day affairs of the Centre.

#### 1980 PERSONNEL

BOARD OF CONTROL: M. D. McCarthy, M. P. Fenton, A. G. Doig, W. R. Murphy,  
K. R. Green, R. B. Pollard and M. D. Honeyfield

MANAGER: N. Cass

SECRETARY: D. R. Massam

## NEW ZEALAND SQUASH CENTRE

### NOTES TO THE FINANCIAL STATEMENTS

For The 13 Months Ended 30th September, 1980

#### 1 STATEMENT OF ACCOUNTING POLICIES:

The general accounting principles as recommended by the New Zealand Society of Accountants for the measurement and reporting of earnings and financial position on an historical cost basis have been followed.

#### 2 The following particular accounting policies which materially affect the measurement of profit and the financial position have been applied:

(a) *Stock:* Stock is valued at the lower cost based on the 'first in first out' method, or net realisable value.

(b) *Depreciation:* For account purposes depreciation is calculated at the ordinary rate approved for tax purposes on the original cost. It should be noted that for this and future years a rate of depreciation on the building to equate the term of the current lease has been used.

(c) The current figures are for a thirteen month period, other than depreciation which has been provided only on an annual basis. The comparative figures for 1979 are for the twelve month period ended 31st August, 1979.

(d) The figure at present capitalised for alterations comprises architects' fees, payments to an outside builder, and that portion of wages and materials which it is considered relate to an improvement in the facilities.

(e) The Balance Sheet shows the proprietor's interest, being the original cost plus surpluses to date less mortgage reductions. The liability for the borrowing from the Bank of New South Wales and the grant from the Council for Recreation and Sport, less reductions in these amounts since the original purchase are shown in the Association's Balance Sheet. The original loan from the Bank was \$200,000 and this has been reduced as at 30 September 1980 to \$162,497.

(f) An up-to-date government valuation of the premises has been impossible to obtain, but a reinstatement estimate of the buildings for insurance purposes as at 16 July 1980 gives a figure of \$852,350.

(g) Sundry Creditors includes provision for the repayment to the NZSRA of \$12500.

(h) There have been no material changes in accounting policies since the previous annual financial statements, other than with respect to depreciation on buildings mentioned above.

**NEW ZEALAND SQUASH CENTRE**

**BALANCE SHEET AS AT 30th SEPTEMBER, 1980**

1979 (12 months)			
	<b>CURRENT ASSETS</b>		
13441	Bank of New South Wales	26700	
110	Cash Float	110	
20000	Term Deposit — BNSW	40000	
879	Sundry Debtors	1604	
8160	Stock	12050	
1736	Prepayments	—	
<u>44326</u>	<b>Total of Current Assets</b>	<u>80464</u>	
	<b>LESS:</b>		
	<b>CURRENT LIABILITIES:</b>		
15766	Sundry Creditors	28326	
871	Deposits re Bookings	871	
403	Hire Purchase	50	
<u>17040</u>		<u>29247</u>	
27286		51217	
<u>275930</u>	<b>FIXED ASSETS (as per Schedule)</b>	<u>280818</u>	
303216		332035	
284664	Proprietors Interest at 1/9/79	303216	
39387	Plus Surplus ex Revenue Statement	57987	
<u>324051</u>		<u>361203</u>	
20835	Less Mortgage Repayments	16668	
	Repayment to NZSRA	12500	
		<u>29168</u>	
<u>303216</u>		<u>332035</u>	

These accounts should be read in conjunction with the notes attached.

**NEW ZEALAND SQUASH CENTRE**

**REVENUE STATEMENT**

**For 13 Months to 30th September, 1980**

1979 (12 months)			
126436	<b>INCOME</b>		186291
	<b>Less Expenses</b>		
2419	Cleaning and Servicing	2627	
24518	Interest	26177	
3260	Insurance	2535	
7218	Light, Power and Fuel	9786	
5925	Repairs and Maintenance	8722	
1283	Rent and Rates	1704	
30867	Wages and Salaries	51237	
3813	Depreciation	15004	
7746	Sundry Operating Costs	10512	
<u>87049</u>		<u>128304</u>	
<u>39387</u>	<b>NET SURPLUS</b>	<u>57987</u>	

Head Office: T & G Building,  
Queens Drive, LOWER HUTT.  
Phone: 688-139

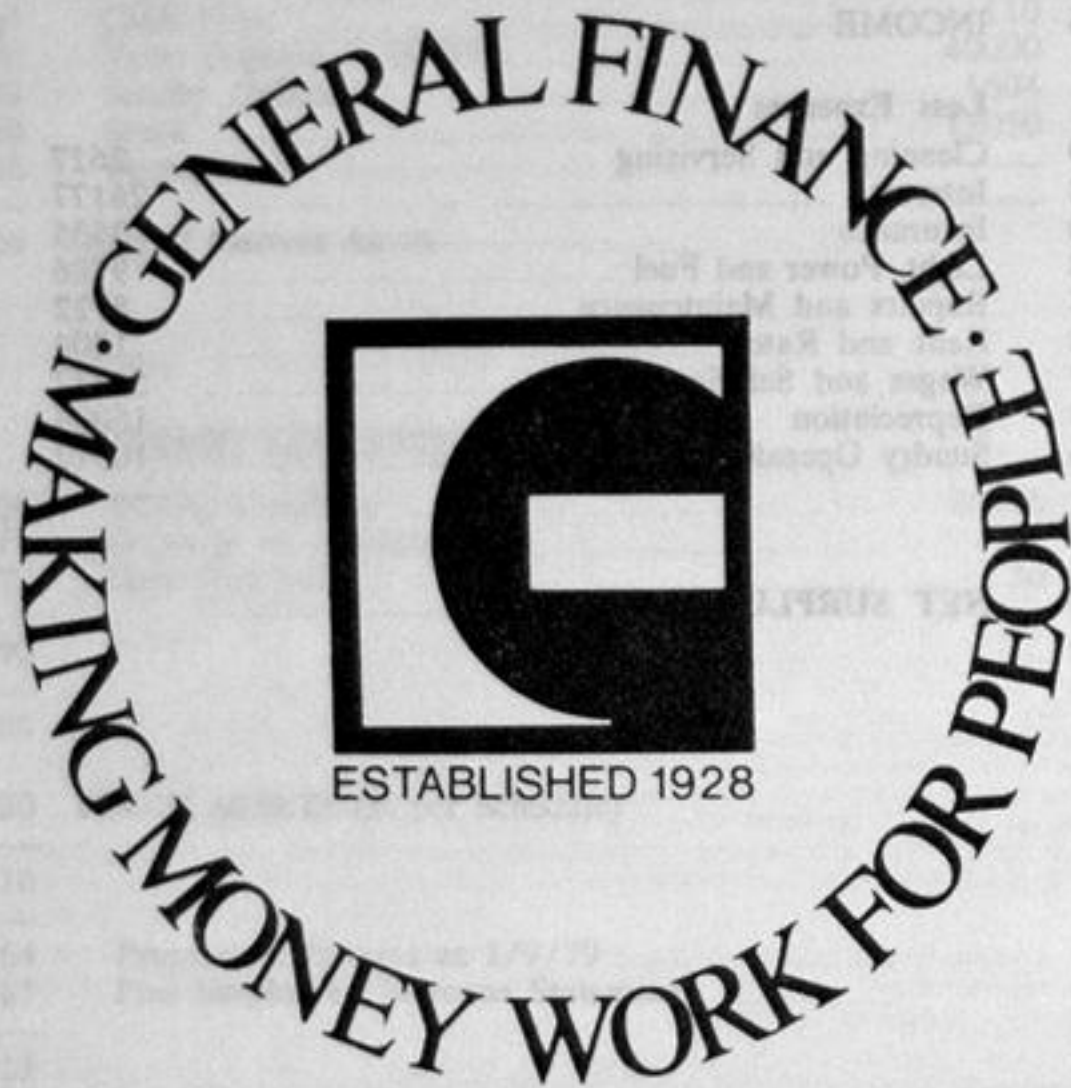

Head Office: T&G Building,  
Queens Drive, LOWER HUTT.  
Phone: 698-139

J. Milne W L. McKew  
9/5, 9/6, 9/3

D. Kelsall W L. Lyall  
7/9, 9/4, 9/4, 9/4  
W. Stanton W C. Fearnley  
9/5, 8/9, 10/8, 9/5

Junior Women

Versus N.S.W. Won 3/1

S. Devoy W R. Belford  
4/9, 9/7, 9/6, 9/3  
D. Gurrán W J. Barwick  
5/9, 9/1, 9/6, 7/9, 10/8  
D. Kelsall L D. Connor  
4/9, 3/9, 4/9  
W. Stanton W L. Cooper  
9/3, 10/8, 4/9, 7/9, 9/5

Versus South Australia Won 4/0

S. Devoy W Sharon Brady  
9/6, 9/7, 10/8, 9/6  
D. Gurrán W Carol Kennewell  
9/5, 4/9, 9/1, 10/8  
D. Kelsall W F. Pike  
10/8, 9/2, 9/2  
W. Stanton W J. Intini  
9/3, 9/2, 9/2

Versus Western Australia Won 3/1

S. Devoy W R. Friday  
4/9, 9/3, 7/9, 9/7, 9/5  
D. Gurrán L C. Carter  
6/9, 5/9, 3/9

Versus Queensland

Drew 2/2  
S. Devoy W M. Toon  
6/9, 9/5, 10/8, 6/9, 9/5  
D. Gurrán L H. Paradeiser  
4/9, 4/9, 7/9  
D. Kelsall L L. Etherdam  
9/10, 1/9, 8/1, 9/2, 6/9  
W. Stanton W C. Maguire  
9/0, 9/1, 10/9

Versus Victoria

Lost 0/4  
S. Devoy L W. Williams  
5/9, 7/9, 3/9  
D. Gurrán L C. Innes  
8/10, 10/9, 2/9, 8/9  
D. Kelsall L J. Thomas  
0/9, 2/9, 3/9  
W. Stanton L T. Smith  
1/9, 1/9, 1/9

Versus Tasmania

Won 4/0  
S. Devoy W S. Norwood  
10/8, 9/6, 9/3  
D. Gurrán W S. Redman  
9/1, 9/2, 9/0  
D. Kelsall W F. Foster  
9/2, 9/1, 9/2  
W. Stanton W J. Wiltshire  
9/2, 9/3, 9/2



Standing (from left): J. MILLS, N.C. MUNRO (Manager), W. ROWLANDS  
Seated: S. DAVENPORT, D. LOVETT

## N.Z. JUNIOR MENS EUROPEAN TOUR 1980

The team, comprising Stuart Davenport, (Hawkes Bay-Gisborne), Dean Lovett, (Waikato), Wayne Rowlands, (Hawkes Bay-Gisborne), and John Mills, (Wellington), left Auckland on 10th March, 1980 and travelled to London via Los Angeles. The day after arriving in London, the team was able to watch the final of the British Open between Geoff Hunt and Zaman at the Wembley Conference Centre. A demountable glass-backed court had been erected on the stage and some 800-1000 people were able to watch the final which did not reach the standard one expected from such renowned players.

The following day the team travelled to Fiddlers Green Squash Ranch in North Devon and spent five days getting over jet lag, acclimatising and getting down to serious practice. The weather was bitterly cold, the worst of the tour, and the courts exceedingly slow, making practice sessions difficult assignments. Some relatively minor injury problems were encountered at this stage but these had been overcome by the time the team moved on to Northampton to take part in the Dallington Jet Junior Tournament on 21st March.

Tournament performances here were very encouraging. The Australian team for the I.S.R.F. Championships were taking part and Stuart Davenport beat their No.1 in the final and Dean Lovett beat both their No.3 and 4 in taking out the third place prize. These successes gave the team confidence for what would undoubtedly be tough encounters ahead. The first of these was a test match against the English Juniors at Wembley on 24th March. All players turned on top class efforts, giving a 2/1 win as well as a victory in the match between the reserves. Stuart Davenport only allowed the very talented English No.1, David Thomas, 3 points in a performance that would have seldom if ever before, been seen from a New Zealand junior. Dean Lovett's win showed he had made tremendous progress and although Wayne Rowlands lost, he was up against a very talented Christy Willstrop, who on the night appeared the best of the English team. By now the team was completely at home and full of confidence in their ability to handle conditions slower and colder than experienced in New Zealand.

The next day it was off to Sweden to start the major assignment of the tour-participation in the inaugural I.S.R.F. World Junior Men's

Championships. The team settled in at their hotel in Kungälv and for the next three days, practice was the only consideration interspersed with a test match against Sweden on the evening of 27th March. This resulted in a 4/0 win but some difficulties were being experienced with the conditions. The building was centrally heated and a bouncy sub-standard ball was used.

The Championships got under way on Saturday, 29th March, without the Pakistanis or two of the Bahamas team who had been delayed en route. Both Rowlands and Mills lost in the second round. Rowlands again lost to Willstrop but this time in a much closer encounter lasting one hour, twenty-five minutes. Mills went out to the No.3 Australian who went on to turn the tables the next day with Lovett. So it was left to Davenport to carry the flag, and he proceeded to reach the semi-finals without great difficulty. Here he ran into Chris Dittmar, the No.2 Australian, and bowed out in four games after an hour and fifty minute battle. The rallies were long with little between the players in a match which could have gone either way. On finals day, Davenport won the play-off for third place and Mills won the second round plate.

After a rest day the Teams event got under way with New Zealand winning their three preliminary pool matches against Bahamas, West Germany and Canada 3/0. Semi-final matches against Wales and Scotland were won by similar margins and we came up against Pakistan for a place in the final. We lost 1/2 with Davenport having a very fine straight game win over Sohail Qaiser in a match that took one hour thirty-three minutes to complete. Both Lovett and Rowlands played well but were not good enough on the day and so New Zealand had a play-off with England for third place. Here Rowlands gave the team a flying start with a very sound win and Davenport clinched the tie with a four game win over Thomas who had improved considerably from their first encounter. Australia won the final 2/1 against Pakistan and turned the table from their 3/0 loss in the preliminary pool. The conditions in Sweden suited the Australians and they took full advantage of them.

Back to England and participation in the British Open Junior Championships which turned out to be the highlight of the tour. The English, Pakistan and Australian teams were all taking

part - Lovett reached the quarter-final and Davenport went on to win the coveted Drysdale Cup. His semi-final matches against the top two Pakistani were hard tough matches. Both went five games and he had to be very good indeed to win.

A three day stop-over in Singapore on the way back to New Zealand included a match against Singapore Juniors. Here again was a contrast in conditions with the heat oppressive for playing squash. However, the team survived this match 3/1 and so completed a tour involving ten test matches for nine wins and one loss. Davenport was unquestionably the star, with only one loss for twenty-four matches throughout the tour. With his Drysdale win and his World Championship performances, he proved to be the No.1 Amateur Junior in the world. However, his successes should not overshadow the very fine performances by the other team members who all achieved playing standards higher than their 1979 level. The results were a team effort and the biggest factor was undoubtedly the solid and sustained preparation undertaken during the four months prior to the tour. Without that build-up and the concentrated individual training efforts, the results would, I am sure, have been entirely different.

In brief, a first class tour and a tremendous experience. With the commitment to squash, there was little opportunity to see the tourist sights, but many interesting experiences were shared, including Wayne Rowlands being escorted from the DC10 at Honolulu by Airport Security, Manager being pick-pocketed in a London tube, fire in the team's hotel in Kungälv, a first class banquet at the conclusion of the World Championships, visits to Soho and Buggy Street in Singapore, and memorable hospitality from start to finish.

Junior playing standards around the world vary considerably and although almost every country has at least one very talented player, many lack depth. The sport is relatively new in a lot of European countries but they seem to have taken to it in a big way and their standards will improve. The top juniors are all potentially world class players and I am sure that names like Christy Willstrop (England), Carol Martini (West Germany), Chris Dittmar (Australia) and Sohail Qaiser (Pakistan), who will all still be juniors at the time of the next world championships in 1982, will be heard of in the years to come, as will our own players should they be given equal opportunities.

N.C. Munro  
Manager

## TOUR RESULTS

### DALLINGTON JET JUNIOR TOURNAMENT 21st-23rd March.

#### 1st Round:

S. Davenport beat N. Goldsmith (Canada) 9/0, 9/0, 9/2  
J. Mills beat N. Taylor (Yorkshire) 9/6, 9/5, 9/0  
D. Lovett beat M. O'Brien (Buckhamshire) 9/1, 9/1, 9/1  
W. Rowlands beat P. Spencer (Nottingham) 9/3, 9/2, 9/3

#### 2nd Round:

S. Davenport beat G. Richards (Gloustershire) 9/3, 9/1, 9/0  
J. Mills lost M. Taylor (Hampshire) 1/9, 9/7, 0/9, 2/9  
D. Lovett beat A. Dansey (Nottingham) 9/6, 9/5, 9/1  
W. Rowlands beat M. Green (Buckhamshire) 9/2, 6/9, 9/7, 9/2

#### Quarter Finals:

S. Davenport beat M. Taylor (Hampshire) 9/3, 6/9, 9/1, 9/0  
D. Lovett beat C. Carter (Australia) 9/2, 9/6, 9/3  
W. Rowlands lost P. Nance (Australia) 9/2, 0/9, 3/9, 1/9

#### Semi-Finals:

S. Davenport beat D. Lovett 9/4, 9/3, 9/1

#### Final:

S. Davenport beat P. Nance (Australia) 9/5, 9/0, 7/9, 9/6

#### Play-off - Third & Fourth

D. Lovett beat C. Carter (Australia) Walkover

#### Exhibition:

D. Lovett beat D. Robins (Australia) 2/9, 10/8, 9/3, 2/9, 9/5

### TEST MATCH versus ENGLAND Wembley Squash Centre, London. 24th March.

S. Davenport beat D. Thomas 9/1, 9/1, 9/1  
D. Lovett beat B. Watkins 9/7, 5/9, 9/2, 9/3  
W. Rowlands lost C. Willstrop 5/9, 2/9, 8/10  
Reserves:  
J. Mills beat D. Lee 4/9, 9/7, 9/5, 10/8  
RESULT: New Zealand 2 England 1

### TEST MATCH versus SWEDEN Kungälv Squash Hall, 27th March.

S. Davenport beat J. Gernerup 9/4, 9/7, 9/1  
D. Lovett beat U. Wilhemson 9/2, 9/8, 9/5  
W. Rowlands beat U. Lagunoff 9/5, 9/1, 7/9, 9/5  
J. Mills beat F. Johnson 10/8, 9/0, 6/9, 9/2  
RESULT: New Zealand 4 Sweden 0

### WORLD INDIVIDUAL CHAMPIONSHIPS Kungälv Squash Hall, 29th March - 1st April.

#### 1st Round:

W. Rowlands beat D. Robins (Australia) 9/6, 9/4, 5/9, 9/7  
D. Lovett beat J. Laurenius (Sweden) 9/1, 9/1, 9/4  
J. Mills beat J. Gernerup (Sweden) 9/2, 9/7, 1/9, 9/2

#### 2nd Round:

S. Davenport beat M. Person (Sweden) 9/3, 9/1, 9/3  
W. Rowlands lost C. Willstrop (England) 3/9, 8/10, 10/8, 5/9  
J. Mills lost C. Carter (Australia) 9/2, 6/9, 3/9, 6/9  
D. Lovett beat D. Lee (England) 9/6, 9/0, 9/2

#### 3rd Round:

S. Davenport beat B. Desaulniers (Canada) 9/5, 9/1, 9/2  
D. Lovett lost C. Carter (Australia) 4/9, 6/9, 2/9

#### Quarter-Final:

S. Davenport beat B. Watkins (England) 9/2, 9/7, 9/3

#### Semi-Final:

S. Davenport lost C. Dittmar (Australia) 1/9, 5/9, 9/3, 6/9

#### Third & Fourth Play-Off:

S. Davenport beat C. Carter 9/2, 9/2, 9/2

### SECOND ROUND PLATE:

#### 1st Round:

J. Mills beat F. Bjelkerud (Sweden) 9/0, 9/0, 9/0  
W. Rowlands beat J. Ulvsback (Sweden) Walkover

#### Quarter-Final:

J. Mills beat J. Sneyd (Canada) 9/0, 9/6, 6/9, 9/4  
W. Rowlands beat U. Lagunoff (Sweden) Walkover

#### Semi-Final:

J. Mills beat W. Rowlands 9/0, 5/9, 9/7, 9/6

#### Final:

J. Mills beat D. Lee (England) 7/9, 9/2, 4/9, 9/3, 9/4

#### Third & Fourth:

W. Rowlands beat D. Remynse (Holland) Walkover

### I.S.R.F. TEAMS CHAMPIONSHIPS Kungälv Squash Hall - 3rd - 7th April

#### Pool 1 : versus Bahamas

D. Lovett beat J. Lightborn 9/0, 9/0, 9/6  
W. Rowlands beat R. Williams 9/1, 9/0, 9/0  
J. Mills beat R. Marshall 9/1, 9/0, 9/0

Result: New Zealand 3 Bahamas 0

#### versus West Germany

S. Davenport beat C. Martini 9/1, 9/2, 9/3  
D. Lovett beat B. Lambecker 9/4, 9/0, 9/0

W. Rowlands beat M. Ehlers 9/0, 9/1, 9/0

Result: New Zealand 3 West Germany 0

#### versus Canada

S. Davenport beat D. Styner 9/2, 4/9, 9/1, 9/4

D. Lovett beat B. Desaulniers 9/5, 9/2, 10/9

J. Mills beat N. Nemeth 9/3, 9/6, 9/4

Result: New Zealand 3 Canada 0



**Semi-Final Pool A:**  
versus Wales

S. Davenport beat T. Salisbury 9/4, 9/4, 9/3  
D. Lovett beat C. Jones 9/2, 6/9, 9/4, 9/2  
W. Rowlands beat S. Wise 9/6, 9/1, 9/3  
Result: New Zealand 3 Wales 0

versus Scotland

S. Davenport beat A. Cuthbertson 9/2, 9/6, 9/7  
D. Lovett beat R. Waterstow 4/9, 9/7, 9/6, 9/1  
J. Mills beat R. Manson 9/4, 9/2, 9/7  
Result: New Zealand 3 Scotland 0

versus Pakistan

S. Davenport beat S. Qaiser 9/3, 9/1, 9/7  
D. Lovett lost J. Gul 2/9, 0/9, 4/9  
W. Rowlands lost O. Hayat 7/9, 7/9, 2/9  
Result: New Zealand 1 Pakistan 2

**Play-Off Third & Fourth Position:**  
versus England

S. Davenport beat D. Thomas 9/4, 9/4, 3/9, 9/3  
D. Lovett lost C. Willstrop 2/9, 9/3, 5/9, 8/10  
W. Rowlands beat B. Watkins 9/3, 9/4, 9/3  
Result: New Zealand 2 England 1

#### FINAL TEAM PLACINGS

- |                |                  |
|----------------|------------------|
| 1. Australia   | 9. Netherlands   |
| 2. Pakistan    | 10. Finland      |
| 3. New Zealand | 11. Ireland      |
| 4. England     | 12. West Germany |
| 5. Canada      | 13. Switzerland  |
| 6. Scotland    | 14. Bahamas      |
| 7. Sweden      | 15. Denmark      |
| 8. Wales       | 16. Norway       |

#### BRITISH OPEN JUNIOR CHAMPIONSHIP - DRYSDALE CUP -

Bromley Town Squash Club - 9th - 12th April.

**1st Round:**  
W. Rowlands beat A. Foley (Sussex) 9/0, 9/2, 9/0  
J. Mills beat M. Bodimeade (Berks.) Walkover

**2nd Round:**  
W. Rowlands beat J. Hickox (Surrey) 9/6, 9/6, 9/7

D. Lovett beat D. Whitehead (M'Side) 9/7, 9/0, 9/3  
J. Mills lost A. Jaski (Middlesex) 0/9, 7/9, 7/9  
S. Davenport beat S. Hazell (Avon) 9/0, 9/3, 9/3

**3rd Round:**  
W. Rowlands lost D. Thomas (Middlesex) 6/9, 0/9, 5/9  
D. Lovett beat F. Zaman (Pakistan) 9/1, 9/0, 9/6  
S. Davenport beat A. Jaski (Middlesex) 8/10, 10/9, 9/1, 9/2

**Quarter-Final:**  
D. Lovett lost S. Qaiser (Pakistan) 4/9, 9/6, 4/9, 0/9  
S. Davenport beat C. Willstrop (Yorkshire) 9/3, 9/1, 9/5

**Semi-Final:**  
S. Davenport beat S. Qaiser 5/9, 5/9, 9/0, 9/4, 9/2

**FINAL:**  
S. Davenport beat J. Gul 9/2, 9/5, 3/9, 2/9, 9/3

#### TEST MATCH versus SINGAPORE Kallang Centre, Singapore 15th April.

S. Davenport beat S. Ballard 9/5, 9/3, 9/7  
D. Lovett beat J. Yeo 9/5, 5/9, 9/4, 9/7  
W. Rowlands lost P. Hill 5/9, 9/7, 6/9, 8/10  
J. Mills beat H. Toh 9/0, 9/4, 9/5  
Result: New Zealand 3 Singapore 1

# Spalding now explode the myth that all Squash Rackets are created equal.

Weight. Balance. And strength. That's what it's all about.

In successful squash racket design, each must be precision-matched to ensure complete consistency, game after game after game. That's the theory. However, in practise, it's a little more difficult than that. But not now. Not to Spalding.

What you're looking at is unique. A revolutionary new design concept developed and produced right here in New Zealand which features triple-laminate construction and a fibre-overlaid shaft and throat.

The 'fibre-bamboo-ash-fibre' concept is a radical departure from conventional squash racket manufacturing techniques. Strength, resilience and durability - they've all been significantly improved. And because the width has been reduced, the overall weight is down too. Which means that everything balances out... perfectly. So much for the myth that all squash rackets are created equal!

Because the natural materials utilised in the construction of the head actually run the entire length of the shaft, the 'feel' and flex characteristics are far superior. The shape and performance of each individual component will always remain true even after the toughest season! In addition, a durable outer fibre overlay gives vital strength to the shaft as well as protecting the appearance of the racket. And this season, that's quite superb... a squared-off shaft with a rich satin finish. There's also a service dot (just to save arguments), plus a soft butt cap and a range of three grip sizes - 4", 4 1/8" and 4 1/4".

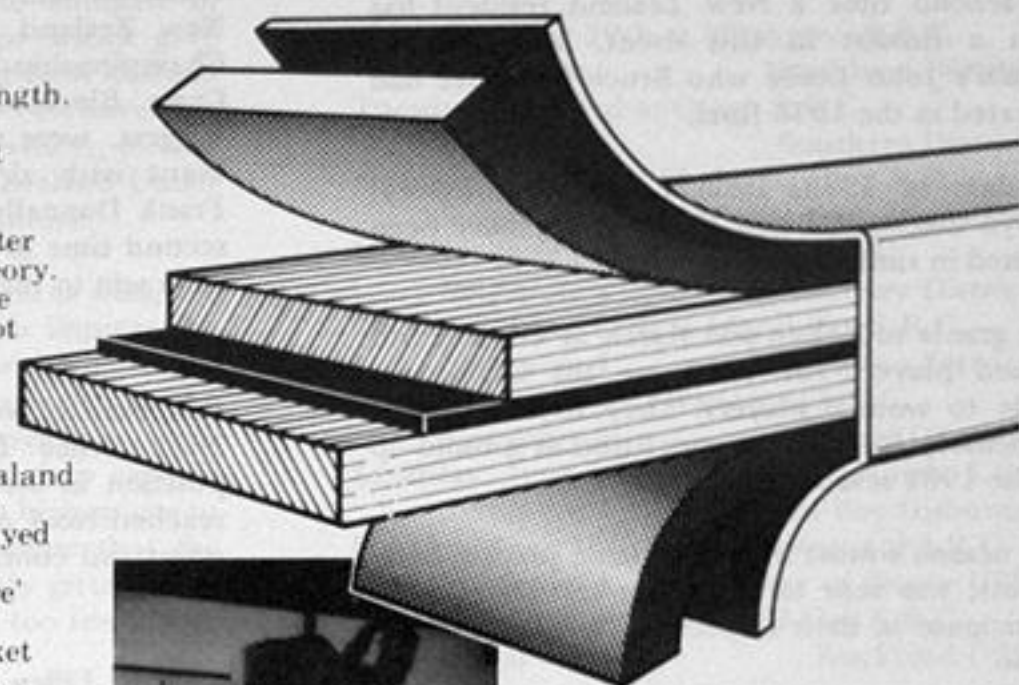

#### Bruce Brownlee comments...

"Spalding's new construction really does have everything the designers promised... strength, balance, sheer playability. I've tried the new rackets. So have the top squash players in Canterbury. And we all agree - there's just never been anything quite like them on the N.Z. squash scene before. Ever."

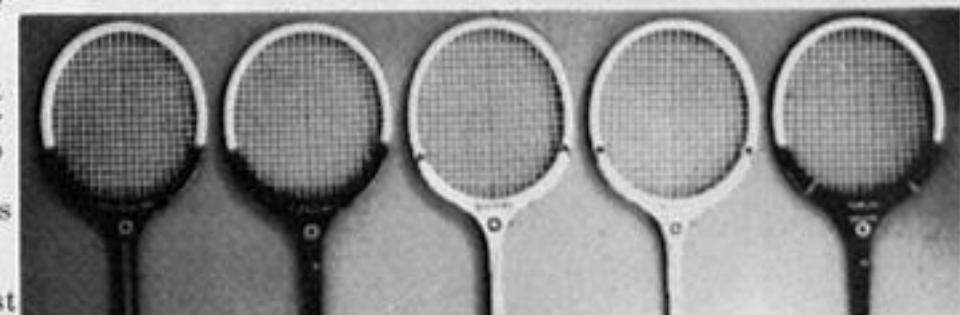

Bruce Brownlee Wood Bruce Brownlee Fibreglass Executive Wood Executive Fibreglass Toplite Fibreglass

# SPALDING

QUESTOR

CSM 10084

## N.Z. PLAYERS OVERSEAS

The continuing policy of assisting players making tours overseas saw Ross Norman, Robin Espie, Paul Viggers, Brian Barnett and Annette Owen receiving grants and participating in the U.K. and Europe late in 1979. Ross Norman's effort to reach the final of what is probably the last British Amateur Championship was only the second time a New Zealand resident has been a finalist in this event. Ross lost to Britain's John Leslie who Bruce Brownlee had defeated in the 1976 final.

To date in 1980, Dean Lovett, Ian Borley, Robyn Blackwood and Karen Lever have been assisted in similar quests.

The grants to Robyn and Karen as 4th and 5th ranked players for 1980 are the largest yet made to women players. They should benefit immensely from this competition as a build-up to the 1981 season.

The season's most improved male player, Dean Lovett, was sent to Singapore and Malaysia to participate in their respective Open Championships.

With the growing squash scene in that part of the world, the N.Z.S.R.A. sees a continuation of the friendly Asian connection as beneficial to New Zealand's squash future and theirs. Dean performed well in the tropical conditions encountered and reached the quarter-finals in both events.

The Players' Representative, Paul Devoy, participated in the Sun Alliance Australian Championships while on a private holiday to Queensland.

The World Open for men was staged in Adelaide and the four men that represented New Zealand at the Sun Alliance Australian Championships at Southport — Ross Norman, Craig Blackwood, Neven Barbour and Paul Viggers, were assisted as an extension to that event with air fares. Ross Norman defeated Frank Donnelly then met Geoff Hunt for the second time in a row with the result as expected, a win to the World Champion.

Other players overseas either permanently or temporarily, were led by our nationally ranked No.1 Bruce Brownlee, who maintained his position in the World rankings at No.7. Bruce reached No.4 on the computer rankings at one point and concluded his most successful season to date.

Murray Lilley and Howard Broun are both coaching in Canada, and of note was Murray's win over Howard in the Canadian Championships final.

Chris Caird has been coaching in Germany and Robin Espie has continued his journalistic/squash playing career in Europe also.

## SINGAPORE YOUNG MENS TEAM

New Zealand received its first official visit from an Asian squash playing country when a talented Singapore Team arrived in Auckland on May 28th for a twenty-six day tour.

The tour started in Whangarei with a match against the Northland District after which the tourists returned to Auckland to compete in the North Island Championships which gave them a sharp introduction to top New Zealand squash. This was followed by an extensive visit to all the other New Zealand Districts, including Test Matches with the New Zealand Under 23 Team and the New Zealand Juniors.

Although receiving as many defeats as wins, the Singapore players never failed to impress the galleries around New Zealand with their shot making and attacking play. This was despite the very cold weather which they never got accustomed to at any stage but under their capable manager, they were able to retain high spirits to the end. It was perhaps unfortunate that the conditions allowed these obviously gifted players to show their true ability on too few occasions.

The team comprised:

Zainal Abidin	Peter Hill
Steward Ballard	Ranjodh Singh
Jeremy Yeo	V. Gopal

Manager: Capt. Kang Gee Bah

Results of the tour were:

Thursday, May 29th at Whangarei S.R.C.	
Singapore 6	Northland District 1
Tuesday, June 3rd at Otago S.R.C.	
Singapore 3	Southern District 2
Sunday, June 8th at Christchurch S.R.C.	
Singapore 4	Canterbury Invitation 2
Monday, June 9th at Rangiora S.R.C.	
Singapore 2	Canterbury District 4
Thursday, June 12th at Island Bay S.R.C.	
Singapore 1	Wellington District 5
Friday, June 13th at Wanganui S.R.C.	
Singapore 4	Central Districts 1
Saturday, June 14th at Havelock North S.R.C.	
Singapore 1	Hawkes Bay-Gisborne 4
Monday, June 16th at Mt. Maunganui S.R.C.	
Singapore 4	Bay of Plenty U23 1
Thursday, June 19th at Royal Oak S.R.C.	
Singapore 1	Auckland U25 6



Singapore Young Mens Team with the New Zealand Juniors and officials at the Hamilton Squash Club

**1st TEST:  
SINGAPORE versus N.Z. UNDER 23 TEAM**

Venue: Nelson Squash Rackets Club (Inc.)  
Wednesday, June 11th.

Although it appears that the New Zealand team may have demolished the Singaporean side, no one except for David Oakley, had an easy match. While Stuart Davenport and Dean Lovett won their respective matches in straight games, both players were under an amount of pressure to succeed. Andrew Sinclair started slowly, but after some straight advice, he overcame early errors and his strength carried him through to victory. Being the first match on the programme and playing on a cold court, David Oakley had a dream debut to International play — he was just too strong and agile for his opponent.

Results:  
Stuart Davenport beat Z. Abidin 9/4, 9/4, 9/3  
Rod Hayes beat S. Ballard 3/9, 9/6, 9/1, 5/9, 9/6  
Dean Lovett beat J. Yeo 9/6, 9/4, 9/3  
Andrew Sinclair beat P. Hill 5/9, 8/10, 9/2, 9/3, 9/0  
David Oakley beat V. Gopal 9/0, 9/0, 9/0

**2nd TEST:  
SINGAPORE versus N.Z. JUNIORS**

Venue: Hamilton Squash Rackets Club  
Wednesday, June 18th.

The New Zealand team comprised the four members of the Junior I.S.R.F. Team and Rhys Powell (Central) with Anthony McMurtrie (Waikato) as the reserve.

The result of the Test was a 4/1 win to the New Zealand Juniors who also won the match between the reserves. Two of the matches were very close encounters with the remaining four being won decisively.

Stuart Davenport had to survive 2 match balls before beating Stuart Ballard 10/8 in the fifth. This was certainly not Davenport at his best. In patches he was very good but generally didn't play with the control and consistency which is the hallmark of his game. At the same time this was a very fine performance from Ballard and on that form he would have surely have had a more successful New Zealand tour.

Wayne Rowlands, John Mills and Dean Lovett were not extended in winning their matches in three straight games. Rowlands dropped only four points in beating Peter Hill whom he had lost to in Singapore the previous month. However, it must be said that Hill hadn't fully recovered from a bad dose of the flu which he had suffered earlier in the week. Mill's short game worked well against Ranjodh Singh and Lovett was all hustle and bustle in his game with Zainal Abidin.

The most entertaining match was the one between the No.5's and gave Singapore their solitary win. Rhys Powell played very well against the experienced V. Gopal and fought determinedly throughout. A slight impatience on vital points cost him dearly but he recovered from well down in both the third and fourth only to see a handy fifth game lead whittled away to a 9/10 loss.

Results:  
S. Davenport beat S. Ballard 9/3, 5/9, 9/0, 3/9, 10/8  
D. Lovett beat Z. Abidin 9/0, 9/4, 9/6  
W. Rowlands beat P. Hill 9/1, 9/2, 9/1  
J. Mills beat R. Singh 9/3, 9/4, 9/3  
R. Powell lost V. Gopal 0/9, 8/10, 9/7, 9/7, 9/10  
A. McMurtrie beat J. Yeo 9/5, 9/3, 9/0

Three English women, Sue Cogswell (no.3 in the world), Jayne Ashton (1979 New Zealand Champion) and Alison Cummings (England No.1 Junior) arrived on September 29th and played five matches against New Zealand Selection Teams.

The results were:  
Tuesday, September 30th at Whakatane S.R.C.  
Pam Guy lost Jayne Ashton 9/2, 3/9, 0/9, 5/9  
Karen Lever lost Sue Cogswell 4/9, 4/9, 3/9  
Donna Gurrin beat Alison Cummings 3/9, 9/4, 6/9, 9/5, 9/1

Wednesday, October 1st at Tauranga S.R.C.  
Pam Guy lost Sue Cogswell 1/9, 0/9, 4/9  
Karen Lever beat Alison Cummings 9/4, 6/9, 9/7, 9/6  
Donna Gurrin lost Jayne Ashton 3/9, 0/9, 7/9

Thursday, October 2nd at Panmure S.R.C.  
Annette Owen lost Sue Cogswell 2/9, 0/9, 0/9

Jenny Webster beat Jayne Ashton 3/9, 9/2, 9/6, 7/9, 9/5  
Robyn Blackwood beat Alison Cummings 9/7, 9/4, 9/0  
Monday, October 6th at Royal Oak S.R.C.  
Annette Owen lost Jayne Ashton 9/2, 9/4, 3/9, 3/9, 4/9  
Jenny Webster beat Alison Cummings 4/9, 9/3, 10/8, 9/1  
Robyn Blackwood lost Sue Cogswell 2/9, 2/9, 5/9  
Tuesday, October 7th at Manurewa S.R.C.  
Annette Owen beat Alison Cummings 10/9, 4/9, 9/2, 9/6  
Jenny Webster beat Sue Cogswell 0/9, 0/9, 6/5 walkover  
Robyn Blackwood lost Jayne Ashton 1/9, 9/3, 9/1, 3/9, 8/10

## ▲ LE COQ SPORTIF N.Z. CHAMPIONSHIPS ▲

The decision to stage this event in Whakatane was undoubtedly justified, as support of the community and the atmosphere were of a standard that larger cities find difficult to match, while the organisation was both efficient and hospitable. The sponsor's representative, Trevor Colyer, caused the first upset in defeating the No.5 seed, Rod Hayes, but the greatest sensation game in the quarter-finals when the No.8 seed Joanne Milne defeated top seed Jenny Webster in three games. The other favoured players all survived to the semi-finals where the standard and excitement in the four games played that evening was the feature of the tournament. Craig Blackwood pressed Frank Donnelly hard for four matches but the latter was able to hit more winners when they were needed. However, Blackwood demonstrated that he had regained some of his best form from previous years. Nevan Barbour, after losing the first game against Ross Norman, came back into the match but made too many errors in the fifth and allowed Norman to survive.

The Women's games were both tense. Miss Milne started badly against Robyn Blackwood but then gained the ascendancy to win the next two games and to lead in the fourth. She then lost her momentum and with the North Shore player improving the latter came through in the fifth. Annette Owen predictably was a mixture

of delightful shots and unforced errors against Pam Guy but was able to clinch the crucial fifth even though she nearly let it drift away.

Both finals were disappointing and the most exciting encounter on the last day was the five setter in the Men's Veterans which saw Neville Munro just prevail over Ron Sandilands. Robyn Blackwood appeared nervous and with Miss Owen being more consistent than usual the former was always struggling, apart from one brief period. Norman was obviously affected by the 'flu and Donnelly raced away to win his second title and thus become the last overseas player to win this championship before it becomes a closed event in 1981.

### MEN'S CHAMPIONSHIP RESULTS QUARTER FINALS

F. Donnelly (Aust.) beat P. Devoy (Ham.) 9/6, 9/2, 6/9, 9/1  
C. Blackwood (NS) beat T. Colyer (Hend.) 9/4, 7/9, 9/6, 9/3  
N. Barbour (Hend) beat P. Viggers (H.Bay) 5/9, 1/9, 9/3, 9/5, 9/5  
R. Norman (Pan) beat D. Lovett (Ham.) 9/3, 9/2, 9/1

## ENGLISH WOMEN IN N.Z.

From a strong recommendation at the 1980 Seminar to provide more international competitive play in New Zealand for our leading players it was decided to invite available members of the Great Britain Women's team that toured Australia during September to play a series of matches in Auckland and Bay of Plenty against members of New Zealand's 1981 W.I.S.R.F. Championship Squad.

### SEMI-FINALS

F. Donnelly beat C. Blackwood  
8/10, 9/5, 9/7, 10/8  
R. Norman beat N. Barbour  
9/4, 5/9, 9/6, 2/9, 9/1

### FINAL

F. Donnelly beat R. Norman 9/0, 9/3, 9/3  
**3rd & 4th Playoff:**  
C. Blackwood beat N. Barbour  
9/3, 9/1, 10/8

### Plate Final

C. Wasley (Burn.) beat H. Leabourne (Pan)  
9/3, 4/9, 2/9, 9/0, 9/5

### Classic Plate

R. Hayes (Chch) beat W. Rowlands (Gis.)  
9/5, 9/4, 9/3

### Special Plate

S. Hughes (NS) beat J. Mills (Well.)  
9/3, 1/9, 9/4, 9/7

### Consolation Plate

R. Taylor (NS) beat B. Foster (Otago)  
9/5, 10/9, 7/9, 4/9, 9/7

### WOMEN'S CHAMPIONSHIP RESULTS

#### QUARTER FINALS

J. Milne (O.Un) beat J. Webster (NS)  
9/5, 9/6, 10/8  
R. Blackwood (NS) beat K. Lever (Mt.M)  
3/9, 9/6, 9/2, 2/9, 9/7  
P. Guy (Tga) beat R. Redpath (P.Nth)  
9/4, 9/3, 1/9, 9/2  
A. Owen (Rem) beat S. Devoy (G.C.)  
9/3, 9/0, 9/4

#### SEMI-FINALS

R. Blackwood beat J. Milne  
9/0, 4/9, 3/9, 9/5, 9/2  
A. Owen beat P. Guy  
4/9, 9/4, 7/9, 9/1, 9/6

#### FINAL

A. Owen beat R. Blackwood  
9/1, 9/6, 9/7

#### 3rd & 4th Playoff

J. Milne beat P. Guy  
2/9, 9/3, 9/7, 9/4

#### Plate Final

D. Gurran (Edg) beat M. Wing (Khan)  
9/5, 9/7, 9/6

### Classic Plate

K. Lever (Mt.M) beat S. Devoy (G.C.)  
9/7, 1/9, 9/5, 4/9, 9/7

### Special Plate

S. Simcock (Rem) beat K. Glenny (Thor)  
9/7, 9/6, 8/10, 7/9, 9/6

### Consolation Plate

D. Keen (Ham.) beat D. West (Khan)  
5/9, 9/4, 9/4, 9/5

### NEW ZEALAND VETERAN'S CHAMPIONSHIPS

#### Men's Results:

##### SEMI-FINALS

N. Munro (G.C.) beat V. Hargreaves  
9/1, 9/4, 9/1 (Chch.HSOB)  
R. Sandilands (Well) beat L. O'Neil (Ham)  
5/9, 9/6, 9/3, 9/7

##### FINAL

N. Munro beat R. Sandilands  
9/7, 9/7, 8/10, 2/9, 10/8

#### Women's Results (Round Robin)

##### FINAL

J. Roberts (Gis) beat A. Reilly (Tga)  
9/2, 9/6, 9/4



#### 1980 NEW ZEALAND CHAMPIONS

Rear: (L) Annette Owen (R) Jill Roberts (Veterans)  
Front: (L) Frank Donnelly (R) Neville Munro (Veterans)

## INTER DISTRICT TEAMS EVENT

The Teams' contests saw the entry of Northland and Auckland B for the first time and if Auckland's strength made them invincible in the Men's contest, the Women had to defeat Bay of Plenty on the last afternoon to clinch their title. It was suggested Waikato's second placing in the Men's event was assisted by being in a different pool from Auckland, but their advance from fifth the previous year was noteworthy. The Canterbury Women who had been third in 1979, fell to ninth place, while the Wellington Men advanced three places. Both Auckland teams were competitive and players in the second Women's one were delighted with their final third position.

Final placings (with last year's in brackets):

MEN		WOMEN	
1	Auckland (1)	1	Auckland A (1)
2	Waikato (5)	2	Bay of Plenty (2)
3	Canterbury (2)	3	Auckland B (-)
4	Wellington (7)	4	Wellington (4)
5	Central (6)	5	Southern (6)
6	Southern (4)	6	Waikato (8)
7	Auckland B (-)	7	H.Bay-Gis. (7)
8	Bay of Plenty (8)	8	Central (5)
9	H.Bay-Gis. (3)	9	Canterbury (3)
10	Northland (-)	10	Northland (-)

The winning teams' personnel were:

MEN	WOMEN
R. Norman	A. Owen
C. Blackwood	R. Blackwood
N. Barbour	J. Webster
T. Colyer	S. Simcock
S. Smith	J. Lawry

Manager: Dr Gordon King  
Manageress: Mrs Marge Allison



Don Neeley, Whakatane's successful N.Z. Championship Organiser.

## SUN ALLIANCE N.Z. OPEN

The controversy arising over Roland Watson inevitably affected the standard of the entry but the final draw was never-the-less, one of the best quality seen in this country. The Henderson officials were naturally disappointed at the withdrawal of so many topline players but they staged an efficiently-run tournament.

The highlight was undoubtedly the appearance of Jahangir Khan, who at 16 looks to be the heir apparent to Geoff Hunt as World Champion. Khan's demeanour both on and off the court was exemplary and an example to all our aspiring players. His technical ability and his temperament are incredible for one of his age. He certainly over-shadowed all opponents although the first game in his semi-final with Egypt's Gamal Awad was a classic example of patience, control and perseverance during the fifty-six minutes that they were on the court.

Although Khan lost this game, the mileage Awad covered sapped his strength and Awad could not sustain the pressure in the next three games. Although this game was not spectacular, both players were forced to move rapidly all around the court and there were very few loose or inaccurate shots.

Awad contributed notably to the Open and he was a delight with his agility, speed and touch. His quarter-final with Craig Blackwood was a pleasure and both players were on the move throughout and played many attacking and daring shots with relatively few errors. Blackwood had a very good tournament and could still be a force in World squash.

Bruce Brownlee had the easier draw although he struggled against Philip Kenyon and Glen Brumby and was lucky to survive against

Kenyon. He was obviously not at the peak of fitness and in the final against Khan he was never a real threat apart from a brief period when he lead 6/3 in the second game.

Of the other players, Brumby and Kenyon are continuing to develop and Brumby is now playing more shots. Ross Norman met no opposition before the quarter-final where he was unable to handle Khan while Neven Barbour had a see-saw struggle with Kevin Shawcross but failed to take advantage of his chances. Rod Hayes played well against Khan and deservedly took the Pakistani sensation to four.

The Women's event, if perhaps overshadowed by the men, still created much interest and the presence of Britain's Jayne Ashton, Alison Cummings and Australia's Hillary Tudor and Carin Clonda provided an international flavour. The three players who had toured Australia all appeared to have benefited.

Jenny Webster was a worthy winner and apart from the National at Whakatane, has experienced a very good season. Robyn Blackwood has obviously advanced and could well have made the final. Annette Owen played excellently against Jayne Ashton but was erratic and inconsistent against Mrs Webster whom she seems unable to defeat in a major championship.



### MEN'S RESULTS

#### QUARTER FINALS

Gamal Awad (Egypt) beat C. Blackwood 9/7, 4/9, 9/5, 9/2 (NS)  
 Glen Brumby (Aust) beat K. Shawcross 9/6, 9/5, 7/9, 9/5 (Aust)  
 Jahangir Khan (Pak) beat R. Norman (Pan) 9/3, 9/4, 9/6  
 Bruce Brownlee (Rot) beat P. Kenyon (Brit) 9/2, 5/9, 9/2, 6/9, 10/8

#### SEMI-FINALS

J. Khan beat G. Awad 6/9, 9/7, 9/1, 9/1  
 B. Brownlee beat G. Brumby 9/5, 9/2, 5/9, 10/8

#### FINAL

J. Khan beat B. Brownlee 9/3, 9/7, 9/2

#### Playoff 3rd & 4th

G. Awad beat G. Brumby 9/7, 9/4, 9/6

#### Plate Final

T. Naughton beat S. Smith 9/3, 5/9, 9/1, 9/1

### WOMEN'S RESULTS

#### QUARTER FINALS

J. Webster (NS) beat K. Lever (Mt.M) 9/3, 9/0, 9/0  
 R. Blackwood (NS) beat K. Clonda (Aust) 10/9, 10/9, 9/0  
 J. Ashton (Eng) beat A. Cummings 4/9, 6/9, 10/8, 9/6, 9/2 (Eng)  
 A. Owen (Rem) beat H. Tudor (Aust) 9/0, 10/9, 6/9, 10/9

#### SEMI-FINALS

J. Webster beat R. Blackwood 5/9, 4/9, 9/6, 9/4, 9/1  
 A. Owen beat J. Ashton 9/5, 3/9, 9/5, 9/7

#### FINAL

J. Webster beat A. Owen 9/1, 10/8, 9/6

#### Plate Final

S. Taylor beat P. Idour 5/9, 9/4, 9/4, 1/9, 9/2



Dean Lovett, New Zealand's most improved male player receiving his trophy from New Zealand President, Michael McCarthy.

### NORTH ISLAND CHAMPIONSHIPS

held at the Panmure S.R.C.  
 May 30th - June 2nd

The Championships were highlighted with pre-tournament controversy over infringement of amateur status by some players in recent events and as a result squash was declared Open in time to enable this year's North Island to be the first traditional National Event held under fully Open conditions.

Both Neven Barbour and Jenny Webster, two of New Zealand's long-standing representatives and holders of numerous national titles, deserved their wins and somewhat ironically for these two experienced players, it was Neven Barbour's first North Island title and only Jenny Webster's second.

#### MEN

##### Semi-Finals

N. Barbour (Hsn) beat D. Lovett (Ham) 9/7, 9/4, 9/2  
 S. Davenport (HNth) beat R. Hayes (Chch) 10/8, 9/3, 6/9, 10/8

##### Final

N. Barbour beat S. Davenport 9/2, 9/5, 9/6

#### WOMEN

##### Semi-Finals

J. Webster (NS) beat R. Redpath (PNth)  
 A. Owen (Rem) beat R. Blackwood (NS)

##### Finals

J. Webster beat A. Owen 7/9, 9/6, 10/8, 3/9, 9/1

### SOUTH ISLAND CHAMPIONSHIPS

held at Christchurch S.R.C.  
 June 20th - 22nd

Attracting a good sprinkling of North Island players, the Championships proved very successful with interesting play throughout.

Stuart Davenport captured his first National Senior title beating Rod Hayes in the final and repeating the victory he had similarly achieved in the semi-final of the North Island three weeks earlier. Jenny Webster regained the title she last held in 1974 with a very convincing win over Annette Owen.

#### MEN

##### Semi-Finals

R. Hayes (Chch) beat I. Borley (Ham) 9/6, 1/9, 9/5, 9/3  
 S. Davenport (HNth) beat T. Naughton (Wgtn) 9/6, 9/5, 9/1

##### Final

S. Davenport beat R. Hayes 10/8, 4/9, 7/9, 9/2, 9/3

#### WOMEN

##### Semi-Final

J. Webster (NS) beat J. Milne (Ota) 8/10, 9/6, 9/0, 9/0  
 A. Owen (Rem) beat J. Lawry (Ak) 9/1, 9/0, 7/9, 5/9, 9/4

##### Final

J. Webster beat A. Owen 9/6, 9/6, 9/2

# NATIONAL TEAMS EVENTS

## COUSIN SHIELD - MITCHELL CUP

hosted by Mitchell Park S.R.C.  
October 3rd - 5th.

To the delight of many the Host Club, Mitchell Park, won the premier Men's Club Title for the year. Last winning it in 1971, Mitchell Park succeeded in breaking the Hamilton Club's stranglehold over the event. The Remuera Women repeated their 1979 victory without too much difficulty, with the final being highlighted by yet another exciting clash between Jenny Webster and Annette Owen.

With the venue being more central it enabled representation from the South Island and Christchurch S.R.C. entered both Men's and Women's Teams. Both teams performed creditably, surely emphasising the much needed continuous South Island Club participation in this event.

### Results

#### COUSIN SHIELD

<b>1st Round</b>			
Mitchell Park	5	Remuera	0
Thorndon	3	Manurewa	2
Hamilton	5	Tawa	0
Christchurch	3	Royal Oak	2

<b>Semi-Finals</b>			
Mitchell Park	3	Christchurch	2
Hamilton	4	Thorndon	1

<b>Final</b>			
Mitchell Park	4	Hamilton	1

<b>Plate Final</b>			
Manurewa	3	Royal Oak	2

**Winning Team**  
D. Oakley, M. Billington, S. O'Dwyer, J. Mills, B. Sherwood.

#### MITCHELL CUP

<b>1st Round</b>			
Hamilton	3	Mitchell Park	2
Khandallah	3	Christchurch	2

<b>2nd Round</b>			
Panmure	3	Thorndon	2
North Shore	5	Khandallah	0
Mount Maunganui	3	Henderson	2
Remuera	5	Hamilton	0

<b>Semi-Finals</b>			
North Shore	3	Mt. Maunganui	2
Remuera	5	Panmure	0

<b>Final</b>			
Remuera	4	North Shore	1

<b>Plate Final</b>			
Mitchell Park	3	Henderson	2

**Winning Team**  
A. Owen, S. Simcock, J. Lawry, K. Leabourne, M. Heine, J. Alcock.

## GRADED EVENTS

This year's competition was highlighted by the holding of an F-Grade Event for the first time nationally, the South Island having run a similar event for the last two years.

The District eliminations were held on the weekend August 15 - 17th with a record five hundred and eighty-four Club Teams entering. Entries in each grade were as follows:

B Grade	(M)	17	(W)	14
C Grade	(M)	37	(W)	27
D Grade	(M)	72	(W)	52
E Grade	(M)	113	(W)	93
F Grade	(M)	85	(W)	74

The National Finals were held from September 12th - 14th and were keenly contested throughout the country with Tawa (Men's B), Christchurch Football (Men's D) and Mount Maunganui (Women's F), winning their first National Titles.

### B GRADE

held at Nelson S.R.C.

### MEN

<b>Qualifying Rounds:</b>			
<b>Pool A:</b>			
Invercargill	beat	Hamilton	3/2
	beat	Kawarua Park	3/2
Hamilton	beat	Kawarua Park	4/1
<b>Pool B:</b>			
Tawa	beat	Royal Oak	4/1
	beat	Burnside	3/2
Royal Oak	beat	Burnside	3/2

<b>Finals:</b>			
<b>(1st and 2nd)</b>			
Tawa	beat	Invercargill	3/0
<b>(3rd &amp; 4th)</b>			
Hamilton	beat	Royal Oak	5/0
<b>(5th &amp; 6th)</b>			
Burnside	beat	Kawarua Park	4/1

<b>Final Positions:</b>			
1.	Tawa		
2.	Invercargill		
3.	Hamilton		
4.	Royal Oak		
5.	Burnside		
6.	Kawarua Park		

**Winning Team**  
N. Smith, T. Boyce, C. Irwin, P. Highsted, T. Thomson.

### WOMAN

<b>Qualifying Rounds:</b>			
<b>Pool A:</b>			
Hamilton	beat	Christchurch HSOB	5/0
	beat	Mitchell Park	3/2
Mitchell Park	beat	Christchurch HSOB	4/1
<b>Pool B:</b>			
Henderson	beat	Edgecumbe	4/1
	beat	Kawarua Park	3/2
Edgecumbe	beat	Kawarua Park	3/2

<b>Finals:</b>			
<b>(1st and 2nd)</b>			
Henderson	beat	Hamilton	3/2
<b>(3rd and 4th)</b>			
Mitchell Park	beat	Edgecumbe	3/2
<b>(5th and 6th)</b>			
Kawarua Park	beat	Christchurch HSOB	4/1

<b>Final Positions:</b>			
1.	Henderson		
2.	Hamilton		
3.	Mitchell Park		
4.	Edgecumbe		
5.	Kawarua Park		
6.	Christchurch HSOB		

**Winning Team**  
L. Gurteen, V. Brumby, T. MacPherson, J. Barbour, S. Colyer.

### C GRADE

held at Timaru S.R.C.

**Winning Team**  
L. Gurteen, V. Brumby, T. MacPherson, J. Barbour, S. Colyer.

### MEN

<b>Qualifying Rounds:</b>			
<b>Pool A:</b>			
Round 1:			
Ponsonby	beat	Geyser City	3/2
Nelson	beat	Makarewa	3/2

<b>Round 2:</b>			
Makarewa	beat	Ponsonby	3/2
Nelson	beat	Geyser City	5/0
<b>Round 3:</b>			
Nelson	beat	Ponsonby	3/2
Makarewa	beat	Geyser City	3/2

<b>Pool B:</b>			
<b>Round 1:</b>			
Hamilton	beat	Havelock Nth.	4/1
Linwood	beat	Palmerston Nth.	4/1
<b>Round 2:</b>			
Havelock Nth.	beat	Palmerston Nth.	3/2
Hamilton	beat	Linwood	4/1
<b>Round 3:</b>			
Hamilton	beat	Palmerston Nth.	5/0
Havelock Nth.	beat	Linwood	3/2

<b>Finals:</b>			
<b>(1st and 2nd)</b>			
Hamilton	beat	Nelson	5/0
<b>(3rd and 4th)</b>			
Havelock Nth.	beat	Makarewa	3/2
<b>(5th and 6th)</b>			
Ponsonby	beat	Linwood	3/2
<b>(7th and 8th)</b>			
Geyser City	beat	Palmerston Nth.	4/1

**Winning Team:**  
S. Menzies, W. Calland, T. Gardiner, B. Breen, K. Turnbull.

### WOMEN

<b>Qualifying Rounds:</b>			
<b>Pool A:</b>			
<b>Round 1:</b>			
Henderson	beat	Tauranga	4/1
Mana	beat	Blues	4/1
<b>Round 2:</b>			
Mana	beat	Tauranga	3/2
Henderson	beat	Blues	4/1
<b>Round 3:</b>			
Henderson	beat	Mana	3/2
Blues	beat	Tauranga	4/1

<b>Pool B:</b>			
<b>Round 1:</b>			
Cambridge	beat	Hawkes Bay	5/0
Dannevirke	beat	Burnside	3/2
<b>Round 2:</b>			
Dannevirke	beat	Hawkes Bay	3/2
Cambridge	beat	Burnside	4/1
<b>Round 3:</b>			
Cambridge	beat	Dannevirke	5/0
Hawkes Bay	beat	Burnside	3/2

<b>Finals:</b>			
<b>(1st and 2nd)</b>			
Cambridge	beat	Henderson	4/1
<b>(3rd and 4th)</b>			
Mana	beat	Dannevirke	4/1

(5th and 6th)  
Blues beat Hawkes Bay 5/0  
(7th and 8th)  
Burnside beat Tauranga 3/2  
Winning Team:  
B. Hastie, K. Collins, D. Moss, T. Rogers,  
C. Cole.

**D GRADE**  
held at Whangarei S.R.C.

**MEN**

**Qualifying Rounds**

**Pool A:**  
Christchurch Football  
beat Gisborne 3/2  
beat Henderson 3/2  
Gisborne beat Henderson 3/2  
**Pool B:**  
Otago beat Wanganui 5/0  
beat Hamilton 4/1  
Hamilton beat Wanganui 5/0  
**Pool C:**  
Whangarei beat Tokoroa 4/1  
beat Fraser Park 4/1  
Tokoroa beat Fraser Park 3/2

**Finals:**  
**Pool D: (1st, 2nd and 3rd Place)**  
Christchurch Football  
beat Whangarei 3/2  
beat Otago 3/2  
Otago beat Whangarei 3/2  
**Pool E: (4th, 5th and 6th Place)**  
Gisborne beat Hamilton 4/1  
beat Tokoroa 3/2  
Hamilton beat Tokoroa 3/2  
**Pool F: (7th, 8th and 9th Place)**  
Henderson beat Fraser Park 3/2  
beat Whangarei 4/1  
Fraser Park beat Whangarei 3/2

**Final Positions:**  
1. Christchurch Football  
2. Otago  
3. Whangarei  
4. Gisborne  
5. Hamilton  
6. Tokoroa  
7. Henderson  
8. Fraser Park  
9. Wanganui

**Winning Team:**  
K. Bethwaite, D. Welsh, I. Brooks, A. Martin,  
M. Robertson.

**WOMEN**

**Qualifying Rounds:**

**Pool A:**  
Ashburton beat Palmerston Nth. 3/2  
beat Hamilton Marist 3/2  
Palm. Nth. beat Hamilton Marist 3/2  
**Pool B:**  
Khandallah beat Whangarei 3/2  
beat St. Josephs 3/2  
Whangarei beat St. Josephs 5/0  
**Pool C:**  
Gisborne HSOB  
beat Nth. Shore 5/0  
lost to Suburbs 2/3  
North Shore beat Suburbs 3/2

**Finals:**

**Pool D: (1st, 2nd and 3rd Place)**  
Khandallah beat Ashburton 4/1  
beat Gisborne HSOB 5/0  
Gisborne beat Ashburton 3/2  
**Pool E: (4th, 5th and 6th Place)**  
Whangarei beat Palmerston Nth. 3/2  
beat Suburbs 4/1  
Palm. Nth. beat Suburbs 4/1  
**Pool F: (7th, 8th and 9th Place)**  
Hamilton Marist  
beat Nth. Shore 3/2  
beat St. Josephs 3/2  
Nth. Shore beat St. Josephs 3/2

**Final Positions:**  
1. Khandallah  
2. Gisborne HSOB  
3. Ashburton  
4. Whangarei  
5. Palmerston North  
6. Suburbs  
7. Hamilton Marist  
8. North Shore  
9. St. Josephs

**Winning Team:**  
S. Tinkler, L. Cooper, T. Mandel, D. Hughes,  
J. O'Neill.

**E GRADE**

held at Hamilton S.R.C.

**MEN**

**Qualifying Rounds:**

**Pool A:**  
Whangarei beat Tokoroa 4/1  
beat Mitchell Park 3/2  
Mitchell Park beat Tokoroa 3/2  
**Pool B:**  
Panmure beat Hastings 3/2  
beat Christchurch 4/1  
Hastings beat Christchurch 3/2

# for advice on Professional Squash Rackets.. ask Neven.



He will tell you..  
**DUNLOP**

We wanted to build a better frame. So we asked that canny and competitive professional Neven Barbour to be with us every step of the way in developing a new professional racket. Okay, it took a year. But it was time well spent. Because we believe we have a genuine world-beater made here in New Zealand.

And anyone who knows Neven knows he won't put his name to something he doesn't believe in.

The new **DUNLOP** PROFESSIONAL racket has a smaller head, and uses the latest technology in cane composite construction, giving advantages in strength, weight and balance.

The **DUNLOP** PROFESSIONAL — a New Zealand World-Beater.



**DUNLOP**  
**PROFESSIONAL**  
— a New Zealand  
World-Beater

See the exciting new range of **DUNLOP**  
Squash Rackets at your Sports Store today.

**DUNLOP SPORTS (N.Z.) LIMITED**

**DUNLOP**  
**SPORTS**  
WORLD-WIDE

DAMA 80 918-1

<b>Pool C:</b>			
Cambridge	beat	Palmerston Nth.	4/1
	beat	Ashburton	4/1
Ashburton	beat	Palmerston Nth.	4/1

**Finals:**

<b>Pool D: (1st, 2nd and 3rd Place)</b>			
Panmure	beat	Whangarei	5/0
	lost to	Cambridge	1/4
Cambridge	beat	Whangarei	4/1

<b>Pool E: (4th, 5th and 6th Place)</b>			
Hastings	beat	Mitchell Park	4/1
	lost to	Ashburton	0/5
Ashburton	beat	Mitchell Park	3/2

<b>Pool F: (7th, 8th and 9th Place)</b>			
Tokoroa	beat	Palmerston Nth.	3/2
	beat	Christchurch	4/1
Christchurch	beat	Palmerston Nth.	3/2

**Final Positions:**

1. Cambridge
2. Panmure
3. Whangarei
4. Ashburton
5. Hastings
6. Mitchell Park
7. Tokoroa
8. Christchurch
9. Palmerston North

**Winning Team:**

G. McEwan, J. Bruce, C. Empson, G. Wallace, M. Vagg.

**WOMEN**

**Qualifying Rounds:**

<b>Pool A:</b>			
Mt. Maunganui			
	beat	Kamo	3/2
	lost to	Marlborough	2/3
Marlborough	beat	Kamo	4/1

<b>Pool B:</b>			
Titirangi	beat	Gisborne	5/0
	beat	Burnside	4/1
Gisborne	beat	Burnside	3/2

<b>Pool C:</b>			
Hamilton OB	beat	Dannevirke	4/1
	lost to	Invercargill	1/4
Invercargill	beat	Dannevirke	5/0

**Finals:**

<b>Pool D: (1st, 2nd and 3rd Place)</b>			
Invercargill	beat	Marlborough	3/2
	beat	Titirangi	4/1
Marlborough	beat	Titirangi	4/1

<b>Pool E: (4th, 5th and 6th Place)</b>			
Mt. Maunganui	beat	Gisborne	3/2
	beat	Hamilton OB	3/2
Hamilton OB	beat	Gisborne	3/2

<b>Pool F: (7th, 8th and 9th Place)</b>			
Kamo	beat	Dannevirke	3/2
	beat	Burnside	3/2
Dannevirke	beat	Burnside	3/2

**Final Positions:**

1. Invercargill
2. Marlborough
3. Titirangi
4. Mount Maunganui
5. Hamilton OB
6. Gisborne
7. Kamo
8. Dannevirke
9. Burnside

**Winning Team:**

S. Taylor, S. McKenzie, S. Searle, J. McLeay, J. McLellan.

**F GRADE**

held at Palmerston North S.R.C.

**MEN**

**Qualifying Rounds:**

<b>Pool A:</b>			
Henderson	beat	Levin	5/0
Mt. Maunganui	beat	Levin	3/2
<b>Pool B:</b>			
Hawkes Bay	beat	Kaitaia	3/2
	beat	Taieri	3/2
Kaitaia	beat	Taieri	4/1

<b>Pool C:</b>			
Mana	beat	Te Aroha	3/2
	beat	Burnside	3/2
Te Aroha	beat	Burnside	3/2

<b>Finals:</b>			
<b>Pool D: (1st, 2nd and 3rd Place)</b>			
Henderson	beat	Hawkes Bay	3/2
	beat	Mana	5/0
Hawkes Bay	beat	Mana	4/1

<b>Pool E: (3rd, 4th and 5th Place)</b>			
Kaitaia	beat	Te Aroha	3/2
	beat	Mt. Maunganui	3/2
Mt. Maunganui	beat	Te Aroha	3/2

<b>Pool F: (7th, 8th and 9th Place)</b>			
Taieri	beat	Burnside	3/2
	beat	Levin	4/1
Burnside	beat	Levin	3/2

<b>Final Positions:</b>			
1.	Henderson		
2.	Hawkes Bay		
3.	Mana		
4.	Kaitaia		
5.	Mount Maunganui		
6.	Te Aroha		
7.	Taieri		
8.	Burnside		
9.	Levin		

**Winning Team:**

W. Eddington, L. O'Malley, P. Cahill, S. Good-enough, C. Liebert, M. Rakich, G. Farrant.

**WOMEN**

**Qualifying Rounds:**

<b>Pool A:</b>			
Mt. Maunganui	beat	Browns Bay	4/1
	beat	T.C.O.B.	4/1
Browns Bay	beat	T.C.O.B.	3/2

<b>Pool B:</b>			
Kamo	beat	Gisborne	3/2
	beat	Gore	4/1
Gisborne	beat	Gore	4/1

<b>Pool C:</b>			
Lancaster Park	beat	Frankton	4/1
	beat	Maidstone	3/2
Maidstone	beat	Frankton	3/2

**Finals:**

<b>Pool D: (1st, 2nd and 3rd Place)</b>			
Mt. Maunganui	beat	Lancaster Park	5/0
	beat	Kamo	4/1

Kamo	beat	Lancaster Park	4/1
<b>Pool E: (4th, 5th and 6th Place)</b>			
Gisborne	beat	Browns Bay	4/1
	beat	Maidstone	4/1
Browns Bay	beat	Maidstone	4/1
<b>Pool F: (7th, 8th and 9th Place)</b>			
Gore	beat	Frankton	4/1
	beat	T.C.O.B.	4/1
T.C.O.B.	beat	Frankton	5/0

**Final Positions:**

1. Mount Maunganui
2. Kamo
3. Lancaster Park
4. Gisborne
5. Browns Bay
6. Maidstone
7. Gore
8. T.C.O.B.
9. Frankton

**Winning Team:**

B. Hopcroft, J. Cameron, J. Simpson, S. Tolley, S. Verran.



# DISTRICT CHAMPIONSHIPS

## NORTHLAND CHAMPIONSHIPS

held at Whangarei S.R.C.  
June 20th - 22nd.

### MEN

Final  
S. Cleary (Pons.) beat R. Campbell (Bel.Pk) 9/6, 9/1, 10/9

### WOMEN

Final  
K. Leabourne (R.Oak) beat P. Stevens (Whang) 9/2, 9/4, 9/0

## AUCKLAND CHAMPIONSHIPS

held at Henderson S.R.C.  
June 13th - 15th.

### MEN

Semi-Finals  
N. Barbour (Hen) beat S. Smith (RO) 9/5, 5/9, 9/4, 9/0  
C. Blackwood (NS) beat D. Lovett (Ham) 5/9, 9/1, 5/9, 9/4, 9/2

Final  
N. Barbour beat C. Blackwood 9/5, 9/6, 9/0

### WOMEN

Semi-Finals  
J. Webster (NS) beat R. Blackwood (NS) 9/5, 7/9, 9/0, 10/8  
A. Owen (Rem) beat P. Guy (Tga) 1/9, 10/8, 9/4, 9/7

Final  
J. Webster beat A. Owen 9/5, 9/1, 9/1

## WAIKATO CHAMPIONSHIPS

held at Hamilton S.R.C.  
May 2nd - 4th

### MEN

Semi-Finals  
N. Barbour (Hen) beat D. Oakley (Coll) 9/0, 9/2, 6/9, 9/1

P. Viggers (HB-Gis) beat T. Naughton (I.B) 9/0, 9/5, 10/9

### Final

N. Barbour beat P. Viggers 1/9, 3/9, 9/6, 9/5, 9/2

### WOMEN

Semi-Finals  
A. Owen (Rem) beat K. Lever (Mt.M) 9/2, 9/4, 9/2  
J. Webster (NS) beat S. Devoy (GC) 9/5, 9/3, 9/1

### Final

J. Webster beat A. Owen 7/9, 9/7, 9/0, 9/5

## BAY OF PLENTY CHAMPIONSHIPS

held at Tauranga S.R.C.  
May 16th - 18th

### MEN

Semi-Finals  
P. Viggers (HB-Gis) beat Devoy (Ham) 3/0  
D. Lovett (Ham) beat W. Rowlands (Gis)

### Final

P. Viggers beat D. Lovett 3/0

### WOMEN

Semi-Finals  
R. Blackwood (NS) beat J. Milne (Otgo) 6/9, 9/7, 9/3, 10/8  
P. Guy (Tga) beat K. Lever (Mt.M) 10/9, 5/9, 9/7, 9/3

### Final

P. Guy beat R. Blackwood 3/1

## HAWKES BAY-GISBORNE CHAMPIONSHIPS

held at Havelock North S.R.C.  
June 6th - 8th

### MEN

Final  
S. Davenport (HNth) beat W. Rowlands (Gis) 3/2

## WOMEN

### Final

Jill Roberts (Gis) beat Iris McGhee (HB) 3/1

## CENTRAL DISTRICTS CHAMPIONSHIPS

held at Kawarua Park S.R.C.  
June 20th - 22nd

### MEN

Semi-Finals  
J. Redpath beat R. Purser 3/0  
A. Sinclair beat J. Pinel 3/1

### Final

A. Sinclair beat J. Redpath 3/1

### WOMEN

Semi-Final  
R. Redpath beat P. Farnsworth 3/1  
S. Clarke beat N. Powell 3/0

### Final

R. Redpath beat S. Clarke 3/0

## WELLINGTON CHAMPIONSHIPS

held at Mitchell Park S.R.C.  
June 27th - 29th

### MEN

Final  
Tony Naughton beat David Oakley 9/4, 9/4, 9/7

### WOMEN

Final  
R. Blackwood beat Kay Glenny 3/9, 9/3, 5/9, 9/5, 9/0

## CANTERBURY CHAMPIONSHIPS

held at Christchurch S.R.C.  
June 6th - 8th

### MEN

Semi-Finals  
C. Wasley beat L. Skurr 9/4, 5/9, 9/3, 9/1  
C. Hibbert beat D. Preston 9/10, 9/4, 5/9, 10/8, 9/3

### Final

C. Hibbert beat C. Wasley 9/2, 9/7, 1/9, 9/2

### WOMEN

Semi-Finals  
P. Idour beat K. Carpinter 9/1, 9/4, 9/3  
M. Holland beat L. Symes 9/6, 3/9, 9/4, 7/9, 9/7

### Final

P. Idour beat M. Holland 9/4, 9/4, 9/0

## SOUTHERN DISTRICTS CHAMPIONSHIPS

held at Timaru S.R.C.  
June 27th - 29th

### MEN

Final  
B. Simpson (Chch) beat R. Fitzsimmons (OU) 9/4, 9/2, 9/1

### WOMEN

Final  
J. Milne (OU) beat L. Sycamore (Ota) 9/0, 9/5, 9/1

## UNDER 23 SEASON

The importance of U23 Squash continues to be highlighted by an examination of players competing in the Inter-Districts Teams events. Nearly 40% of the players in the Teams events were in the Under 23 category and many more had only recently graduated from those ranks. The trend is further highlighted by an examination of the seedings for the National Championships where 10 out of the 15 New Zealand men seeded and 4 out of the 7 New Zealand women seeded were all under 23 years of age.

Furthermore the composition and success of Bay of Plenty and Hawkes Bay teams in recent years has shown the benefits gained by relatively young Districts, in promoting Junior and Under 23 players. Hopefully, the introduction of the new eligibility rule will lead to an extension of this policy by all Districts, rather than a tendency to "poach" or "buy" players.

Another aspect of the abovementioned trend that has been accentuated by the advent of open squash is the need for the players to appreciate that they in their turn have obligations to fulfill.

### SLAZENGER UNDER 23 CHAMPIONSHIPS

These were held at the Christchurch Club over the Easter weekend which has now become a regular date for this event. Features of the event were:

- Rod Hayes winning the Men's event, the first time it has been won by the same person twice.
- Annette Owen winning the Women's event for the fourth time.
- The first time the event had been held in the South Island, resulting in a big increase in travel costs. With respect to the Men it was a success because of the way the Canterbury men played with many indicating that they were undergraded and under-rated in comparison with their northern opponents. In the Women's event it was disappointing that only one South Island woman was good enough to make the top draw.
- The entry from Southern Districts was disappointing and may reflect communication problems and lack of an U23 co-ordinator.
- For the first time subsidiary draws were included for players not making the top draws. It is unfortunate that the budget cannot extend to providing travel assistance for these divisions. In spite of this the

introduction was a success. This was one of the innovations to the Championship that has come from the Players' Meetings held at each event.

- Neither of the two winners were able to take advantage of the air ticket to the Queensland Championships due to a combination of work and financial commitments. This situation will be looked into for future years.

The Men's Championship was won by Rod Hayes, who after showing indifferent form up to the semi-finals, struck form and won the last two matches three straight. It was due reward for the pre-season effort Rod had put in, but it is disappointing that we haven't seen more of the same standard of play from Rod in the North Island. His current rankings would be higher if he produced more of the same form. Paul Viggers won his way through to the final most impressively and the final was a much closer battle than the score would indicate. This can be better appreciated when it is seen that the first game took twenty-six minutes.

The Women's Championship was won by Annette Owen who had just returned from a squash-playing trip to the U.K. She won through to the final without dropping a game. In the final, with Robyn Blackwood, the first two games were close and were shared one each. However, with Robyn not taking her attacking opportunities Annette pulled away to win in four games.

### INTERNAL TOUR

This is now becoming a feature of our programme and is looked forward to by the players and seems to be appreciated by the Clubs visited.

The format of two or three tournaments and visits to Clubs seems to work quite well although this year there were problems in obtaining sufficient competition for the two girls in the team.

The team was:

Viv Hargreaves	-	Canterbury	Manager
Ian Borley	-	Waikato	
John Oakley	-	Canterbury	
Craig Hibbert	-	Canterbury	
Shane Smith	-	Auckland	
Joanne Milne	-	Southern Districts	
Sheryl Clarke	-	Central Districts	

### INTER-DISTRICT EVENTS

A number of matches between adjacent Districts are now in vogue, including ones such as the very successful Canterbury-Wellington Match which is held at the beginning of the season.

The strength of Districts is such that an Inter-District U23 Teams Event is becoming a possibility, the major problems being cost and fitting such an event into our crowded calendar.

### U23 TOURNAMENTS

A couple of Districts have now held an U23 Championship either by itself or in conjunction with a normal tournament. This is a definite move forward and is to be encouraged.

### CO-ORDINATORS

Thanks are due to the District Co-ordinators for their enthusiasm and organisation.

Tom Jones - Northland

Neil Coutts	-	Auckland
Laurie Greene	-	Waikato
Rex Orbell	-	Bay of Plenty
Alan Watton	-	Hawkes Bay-Gisborne
Andrew Doig	-	Central Districts
Bruce Davidson	-	Wellington
Viv Hargreaves	-	Canterbury

### NEXT YEAR

The U23 Championships will be held at the Palmerston North Club. There will be a continuation of the policy of travel assistance for the players who are accepted for the top Men's and Women's Draws. It is possible that the level of assistance will be lower and the level of prizes higher.

There will also be another Internal Tour, most likely in the May holidays.

There is also a desire to have an Internal Tour of some South Island Clubs and a second Internal Tour is a possibility.

## SLAZENGER

### N.Z. UNDER 23 CHAMPIONSHIPS

#### Men

Semi-Finals			
P. Viggers	(HB-Gis)	beat	A. Sinclair (CD) 9/0, 9/4, 9/0
R. Hayes	(Chch)	beat	S. Smith (Auck) 9/4, 9/0, 9/7
Final			
R. Hayes	beat	P. Viggers	9/5, 9/4, 9/2

#### Women

Semi-Finals			
A. Owen	(Rem)	beat	K. Lever (Mt.M) 9/1, 9/2, 9/6
R. Blackwood (NS)		beat	S. Clarke (CD) 9/7, 9/6, 9/6
Final			
A. Owen	beat	R. Blackwood	9/6, 7/9, 9/2, 9/6



Susan Devoy  
New Zealand's Most Improved Woman Player



# JUNIOR SEASON

The highlight of the 1980 Junior Squash must undoubtedly be the performance of the New Zealand Junior Men's Team with their third placing at the I.S.R.F. World Junior Teams Championships in Sweden, Stuart Davenport's winning the Drysdale Cup at the Junior British Open and the team beating Singapore on their way home completed a most successful tour.

At the end of the season our Junior Women participated in the Australian Junior Championships and Teams events. Susan reached the semi-finals and the team was equal second in the Teams Event.

A Singapore Young Men's Team toured New Zealand in June, playing one test against a New Zealand team consisting of Stuart Davenport, Dean Lovett, Wayne Rowlands, John Mills, Anthony McMurtrie and reserve, Rhys Powell, which New Zealand won - 5/1.

On the National scene, the first tournament was the locally sponsored North Island Junior Championships held at Palmerston North Club in May. Then came the New Zealand Age Group Championships jointly held at Remuera and College Rifles Clubs in July in which three South Island players were assisted to the event by the N.Z.S.R.A. The South Island Championships were held at the Burnside Club in late July where three North Island players were assisted to attend. The New Zealand Junior Open and New Zealand Inter-District Teams Event were held at Hamilton Club in the August holidays to complete the season. To these five Clubs goes the J.M.C.'s thanks for the use of their facilities and the help and co-operation of their members.

The individual results of the leading Juniors has been outstanding in 1980. Susan Devoy won the Australia Women's Cup for the Most Improved New Zealand Woman Player. Susan also won the New Zealand Junior North Island, New Zealand Age Group, New Zealand Junior Open and the Queensland Junior Championships. Donna Gurrin was runner-up in all of these events. Stuart Davenport won the Drysdale Cup and the New Zealand Age Group Championship. Dean Lovett won the Vogel Rose Bowl for the Most Improved New Zealand Male Player for 1980, the North Island Championships, New Zealand Open and was runner-up in the New Zealand Junior Age Group. Wayne Rowlands was runner-up in the North Island

and New Zealand Open.

Another sign of the progress in Junior Squash was the number of Juniors who represented their Districts in the Senior Inter-District Teams Event. The J.M.C. must endeavour in the future to arrange, where possible, National Junior Tournaments so that they do not clash with any major Senior Tournaments, thus avoiding any Junior players having to decide which event to support, as we would hope that our top Juniors will continue to support National Junior events.

## COACHING

The New Zealand Girls' Development Squad had two training sessions and the Boys' Development Squad had one session while two hundred and forty Juniors have had the opportunity of coaching in the Spalding Regional Coaching Programme introduced by Mr C. Brownlee, New Zealand Coaching Director this year.

## SPONSORSHIP

Thank you to Slazengers (N.Z.) Ltd., for their sponsorship for the New Zealand Age Group and New Zealand Junior Open and Inter-District Teams events. Thank you also to Spalding for their sponsorship at the South Island Championships and with the New Zealand Regional Coaching Programme.

## JUNIOR MANAGEMENT COMMITTEE

Four J.M.C. Meetings were held during the year, three of them at National Junior Tournaments which has given J.M.C. members a much better liaison between themselves, players and parents.

I would like to thank all members of J.M.C. for their support and work, Mrs C. Owen as Minute Secretary and Convenor of Selectors, and her two Co-Selectors, Messrs J. Heinz and P. Hagan, for their co-operation and dedication to their tasks.

Also, thanks to all parents, administrators and Managers of Juniors over the past year.

Finally to Michael McCarthy, President; Bill Murphy, Executive Officer; and all members of N.Z.S.R.A. Management, for their interest and assistance in Junior Squash.

Lois E. Smith  
Director

## 1980 JUNIOR RANKING LISTS

### Junior Men

1.	S. Davenport	HB-Gis.
2.	D. Lovett	Waik.
3.	W. Rowlands	HB-Gis.
4.	J. Mills	Wgtn.
5.	H. Leabourn	Auck.
6.	A. McMurtrie	Waik.

### Junior Women

1.	S. Devoy	B.O.P.
2.	D. Gurrin	B.O.P.
3.	D. Kelsall	Auck.
4.	W. Stanton	C.D.
5.	K. McDonald	Wgtn.
6.	J. Oakley	Wgtn.

## AGE GROUP RANKINGS

### Under 19 Years

#### Junior Men

1.	S. Davenport	HB-Gis.
2.	D. Lovett	Waik.
3.	W. Rowlands	HB-Gis.
4.	J. Mills	Wgtn.

#### Junior Women

1.	S. Devoy	B.O.P.
2.	D. Gurrin	B.O.P.
3.	D. Kelsall	Auck.
4.	K. McDonald	Wgtn.

### Under 17 Years:

#### Junior Men

1.	H. Leabourn	Auck.
2.	M. Crosbie	Cant.
3.	P. Carswell	HB-Gis.
4.	D. McQueen	B.O.P.

#### Junior Women

1.	W. Stanton	C.D.
2.	S. Young	Auck.
3.	T. Cusmans	Sthm.
4.	J. Keen	Waik.

### Under 15 Years

#### Boys

1.	D. Whoolley	Auck.
2.	G. McLean	Auck.
3.	S. Wren	Cant.
4.	B. Kelsall	Auck.

#### Girls

1.	A. Bennett	Auck.
2.	S. Havill	Cant.
3.	J. Marriott	Cant.
4.	T. Fannin	HB-Gis.

## Under 13 Years

### Boys

1.	S. O'Brien	Cant.
2.	R. Clark	Auck.
3.	R. Bannister	C.D.
4.	R. Nicolls	Well.

### Girls

1.	H. Benner	B.O.P.
2.	J. Rogers	C.D.
3.	F. Townsend	Auck.
4.	M. Pearson	Auck.

Undoubtedly, the highlight of the 1980 Junior scene was the European tour by the Junior Men's Team. The immense value of this undertaking was evidenced throughout the season by the vast difference in standard between these four boys, and the next group. Similarly, the top two girls were head and shoulders above the rest. These six juniors, along with one or two others, figured prominently in Senior squash at both District and National level. With the top boy and girl taking out a British and an Australian State Title this year, notice is served on the International scene that New Zealand will be a force to be reckoned with in the future.

I would like to record my sincere thanks to my co-selectors, John Heinz and Peter Hagan for their conscientious efforts throughout the season. New Zealand Junior Squash is the richer through their involvement.

We three would also like to thank Lois Smith and Junior Management for the tremendous support and encouragement they have given us "new chums".

Colleen Owen  
Convenor of Junior Selectors

## MACKWELL'S TROPHY

Grant Uttridge from the Canterbury Boy's Team was judged the player who did most for his team on and off the court at the New Zealand Inter-District Teams Event to win this year's award of the Mackwell Trophy.

## MOST IMPROVED PLAYERS

These awards were introduced this year by the Junior Management Committee and the recipients were:

Boys . . . . . Robert Wyatt (Bay of Plenty)  
Girls . . . . . Julie Keen (Waikato)

**SLAZENGER NEW ZEALAND JUNIOR OPEN**

**BOYS**

**Semi-Finals**

D. Lovett (Ham) beat H. Learbourne (Ak) 9/0, 10/8, 9/1  
 W. Rowlands (Gis) beat J. Mills (Wgtn) 9/7, 8/10, 9/2, 10/9

**Final**

D. Lovett beat W. Rowlands 9/3, 9/4, 9/3

**Plate**

P. Gardiner beat J. Tulloch 10/8, 9/3, 0/9, 9/2

**GIRLS**

**Semi-Finals**

S. Devoy (GC) beat W. Stanton (CD) 9/2, 9/1, 9/1  
 D. Gurran (Edg) beat D. Kelsall 9/6, 9/6, 3/9, 9/5

**Final**

S. Devoy beat D. Gurran 10/9, 9/3, 9/6

**Plate**

A. Ellery beat J. Campbell 9/0, 9/0, 9/6

**SLAZENGER NEW ZEALAND INTER-DISTRICT TEAMS EVENT**

**Final Results**

**BOYS**

	Pts.
1. Hawkes Bay-Gisborne	66 (1)
2. Waikato	66 (7)
3. Auckland	62 (4)
4. Wellington	54 (2)
5. Canterbury	42 (3)
6. Bay of Plenty	30 (5)
7. Central	26 (6)
8. Southern	12 (8)
9. Northland	2 (-)

**Winning Team:**

Hawkes Bay-Gisborne  
 W. Rowlands  
 P. Carswell  
 K. Redman  
 R. van der Hock  
 P. Gardiner

Manager: Mr S. Davenport

**GIRLS**

	Pts.
1. Bay of Plenty	74 (1)
2. Auckland	70 (4)
3. Wellington	60 (2)
4. Waikato	52 (5)
5. Canterbury	38 (6)
6. Southern	30 (7)
7. Central	26 (3)
8. Hawkes Bay-Gisborne	10 (8)
9. Northland	0 (-)

**Winning Team:**

Bay of Plenty

S. Devoy  
 D. Gurran  
 S. Smith  
 L. Munro  
 N. Chapman

Manageress: Mrs L. Smith

**SLAZENGER NEW ZEALAND AGE GROUP CHAMPIONSHIPS**

**Results**

**BOYS**

**U.19 Final**  
 S. Davenport (HNth) beat D. Lovett (Ham) 9/1, 9/2, 9/1

**U.17 Final**  
 H. Leabourne (Pan) beat M. Crosbie (Burn) 9/6, 9/6, 10/8

**U.15 Final**  
 D. Whooley (CRF) beat G. McLean (Man) 9/0, 9/2, 9/0

**U.13 Final**  
 S. O'Brien (Burn) beat R. Clarke (CRF) 9/3, 9/7, 4/9, 6/9, 9/4

**GIRLS**

**U.19 Final**  
 S. Devoy (GC) beat D. Gurran (Edg) 9/5, 9/3, 9/2

**U.17 Final**  
 W. Stanton (PNth) beat S. Young (E) 4/9, 2/9, 9/4, 9/1, 9/5

**U.15 Final**  
 A. Bennett (Tit) beat S. Havill (West) 9/3, 9/3, 9/2

**U.13 Final**  
 H. Benner (TeP) beat J. Rogers (Fldg) 6/9, 7/9, 9/3, 9/4, 9/4

**NORTH ISLAND JUNIOR CHAMPIONSHIPS**

**Results**

**BOYS**

**U.19 Final**  
 D. Lovett (Ham) beat W. Rowlands (Gis) 9/10, 10/9, 9/4, 9/7

**U.17 Final**  
 D. McQueen (Rot) beat M. Crosbie (Burn) 10/8, 2/9, 9/6, 9/3

**U.15 Final**  
 B. Kelsall (Man) beat G. McLean (Man) 9/6, 9/0, 9/0

**U.13 Final**  
 R. Bannister (TCOB) beat D. Nicholls (Otaki) 9/6, 9/4, 10/8

**GIRLS**

**U.19 Final**  
 S. Devoy (GC) beat D. Gurran (Edg) 9/0, 9/1, 6/9, 9/4

**U.17 Final**  
 W. Stanton (PNth) beat J. Keen (Ham) 5/9, 9/7, 4/9, 9/5, 9/1

**U.15 Final**  
 J. Marriott (Sum) beat T. Fannin (Hstgs) 9/4, 9/3, 9/6

**U.13 Final**  
 J. Rogers (Fldg) beat H. Benner (TeP) 9/1, 9/3, 9/3

**SPALDING SOUTH ISLAND JUNIOR CHAMPIONSHIPS**

**BOYS**

**U.19 Final**  
 S. Mortimer (Mak) beat G. Utteridge (LC) 9/7, 3/9, 9/7, 9/3

**U.17 Final**  
 M. Crosbie (Burn) beat R. van den Hock (HNth) 9/1, 9/4, 9/4

**U.15 Final**  
 S. Wren (Sum) beat B. Kelsall (Man) 9/7, 9/3, 5/9, 9/7

**U.13 Final**  
 S. O'Brien (Burn) beat C. Kennedy (Celt) 9/3, 9/0, 9/0

**GIRLS**

**U.19 Final**  
 J. Keen (Ham) beat S. Davies (Sum) 9/2, 9/2, 8/10, 9/7

**U.17 Final**  
 S. Wasley (Burn) beat C. Conaghan (Burn) 9/1, 9/1, 10/8

**U.15 Final**  
 S. Havill (Wpt) beat T. Baldwin (Nel) 9/0, 9/3, 9/3

**U.13 Final**  
 D. Keelty (Blu) beat C. Orlowski (IOB) 9/4, 9/5, 9/3



**Lois Smith**  
 Director of N.Z.S.R.A. Junior Management Committee

# NEW ZEALAND SQUASH RACKETS ASSOCIATION HONOURS BOARD

## NEW ZEALAND CHAMPIONSHIPS

### MEN'S CHAMPIONSHIP

(Riddiford Gold Cup)

1932	Christchurch	G.E.F. Kingscote	(Christchurch)
1933	Christchurch	P.D. Hall	(Christchurch)
1934	Christchurch	P.D. Hall	(Christchurch)
1935	Christchurch	P.D. Hall	(Christchurch)
1936	Timaru	W.R. Fea	(Timaru)
1937	Timaru	W.R. Fea	(Timaru)
1938	Timaru	W.E. Renton	(Timaru)
1939	Devonport (A)	W.E. Renton	(Timaru)
1946	Timaru	A.H. Malcolm	(Hamilton)
1947	Palmerston North	A.M. Johns	(Palmerston North)
1948	Timaru	M.J. Souter	(Timaru)
1949	Palmerston North	A.M. Johns	(Palmerston North)
1950	Timaru	J.A. Gillies	(Invercargill)
1951	Palmerston North	J.A. Gillies	(Invercargill)
1952	Oamaru	J.A. Gillies	(Invercargill)
1953	Palmerston North	D.D. Mochan	(Palmerston North)
1954	Invercargill	P.R. Vesty	(Timaru)
1955	Remuera	D.D. Mochan	(Palmerston North)
1956	Timaru	D.G. Green	(Dunedin)
1957	Palmerston North	D.D. Michan	(Palmerston North)
1958	Oamaru	J. Cheadle	(Australia)
1959	Napier	M.O. Oddy	(Great Britain)
1960	Timaru	C.R. Waugh	(Palmerston North)
1961	Hamilton	C.R. Waugh	(Palmerston North)
1962	Palmerston North	C.R. Waugh	(Palmerston North)
1963	Christchurch	C.R. Waugh	(Palmerston North)
1964	Henderson	C.R. Waugh	(Palmerston North)
1965	Masterton	R. Carter	(Australia)
1966	Timaru	T. Johnston	(Palmerston North)
1967	Hamilton	D. Burmeister	(Palmerston North)
1968	Palmerston North	T. Johnston	(Palmerston North)
1969	Christchurch	D. Burmeister	(Palmerston North)
1970	Remuera	D. Burmeister	(North Shore)
1971	Lower Hutt	M. Asran	(United Arab Republic)
1972	Dunedin	L.M. Greene	(Hamilton)
1973	Napier	N.S. Barbour	(Henderson)
1974	Hamilton	N.S. Barbour	(Henderson)
1975	Christchurch	T. Johnston	(Geyser City)
1976	Palmerston North	H. Broun	(Remuera)
1977	North Shore	B. Brownlee	(Rotorua)
1978	Timaru	P. Kenyon	(United Kingdom)
1979	Hamilton	F. Donnelly	(Australia)
1980	Whakatane	F. Donnelly	(Australia)

### WOMEN'S CHAMPIONSHIP

(MitchellRose Bowl)

Mrs N. New	(Palmerston North)
Mrs N. New	(Palmerston North)
Mrs R. Maddern	(Australia)
Mrs N. New	(Palmerston North)
Mrs N. New	(Palmerston North)
Miss B. Patterson	(Napier)
Miss A. McKenzies	(Oamaru)
Miss A. McKenzies	(Oamaru)
Miss B. Patterson	(Napier)
Miss A. McKenzies	(Oamaru)
Mrs A. Stephens	(Hamilton)
Miss P. McGlenaghan	(Australia)
Mrs A. Stephens	(Hamilton)
Mrs D. Deacon	(Henderson)
Miss H. Blundell	(Australia)
Mrs P.A. Mills	(Hamilton)
Mrs M. Waugh	(Henderson)
Mrs V. Biss	(Palmerston North)
Mrs P. Buckingham	(Remuera)
Miss T. Lawes	(Remuera)
Mrs P. Buckingham	(Hamilton)
Miss C. Fleming	(Auckland)
Mrs P. Buckingham	(Hamilton)
Mrs J. Webster	(Manurewa)
Mrs P. Buckingham	(Remuera)
Mrs J. Webster	(Manurewa)
Mrs J. Webster	(Manurewa)
Mrs P. Guy	(Tauranga)
Miss J. Ashton	(England)
Miss A. Owen	(Remuera)

## NEW ZEALAND VETERAN CHAMPIONSHIPS

### MEN (N.Z. Veteran's Cup)

1961	A.D. Long	(Palmerston North)
1962	T.D.C. Childs	(Henderson)
1963	R.G. Pattinson	(Christchurch)
1964	R.B. Lugton	(Hamilton)
1965	O. Bold	(Hawkes Bay)
1966	O. Bold	(Hawkes Bay)
1967	A.M. Johns	(Palmerston North)
1968	A.M. Johns	(Palmerston North)
1969	M. Blank	(Christchurch)
1970	M. Lust	(Masterton)
1971	No contest	
1972	No contest	
1973	M. Lust	(Masterton)
1974	K. Turnbull	(Hamilton)
1975	R. Roche	(Remuera)
1976	K. Turnbull	(Hamilton)
1977	K. Turnbull	(Hamilton)
1978	D. Kennedy	(Celtic)
1979	V.J.W. Hargreaves	(H.S.O.B.)
1980	N.C. Munro	(Geyser City)

### WOMEN (Broadbent Cup)

Mrs S. Currin	(Henderson)
Mrs A. Tietjens	(Remuera)
Mrs F. Howard	(Hamilton)
Mrs R. Woodhead	(Christchurch)
Mrs R. Woodhead	(Christchurch)
Mrs R. Woodhead	(Christchurch)
Mrs R. Woodhead	(Christchurch)
Mrs L. Brownlee	(Rotorua)
Mrs D. Dryland	(Wellington)
No contest	
No contest	
Mrs C. McBain	(Feilding)
Mrs C. Owen	(Royal Oak)
Mrs J. Stevens	(Otago)
Mrs A. Stephens	(Hamilton)
Mrs J. Roberts	(Gisborne)

## INTER-DISTRICT TEAMS EVENT

### MEN (M.C. Day Cup)

1972  
1973  
1974  
1975  
1976  
1977  
1978  
1979  
1980

Auckland  
Wellington  
Auckland  
Bay of Plenty  
Auckland  
Auckland  
Auckland  
Auckland  
Auckland

### WOMEN (K.A. Mackwell Cup)

Auckland  
Auckland  
Auckland  
Auckland  
Auckland  
Auckland  
Auckland  
Auckland  
Auckland

## NEW ZEALAND OPEN CHAMPIONSHIPS

### MEN (Bruce Brownlee Cup)

1976  
1977  
1978  
1979  
1980

B. Brownlee (Rotorua)  
C. Nancarrow (Australia)  
G. Hunt (Australia)  
G. Hunt (Australia)  
J. Khan (Pakistan)

### WOMEN (Sun Alliance Trophy)

Mrs P. Buckingham (Remuera)  
No contest  
Miss B. Wall (Australia)  
Miss J. Ashton (England)  
Mrs J. Webster (North Shore)

## NORTH ISLAND CHAMPIONSHIPS

### MEN

#### (Wyndham Hooper Memorial Cup)

1948  
1949  
1950  
1951  
1952  
1953  
1954  
1955  
1956  
1957  
1958  
1959  
1960  
1961  
1962  
1963  
1964  
1965  
1966  
1967  
1968  
1969  
1970  
1971  
1972  
1973  
1974  
1975  
1976  
1977  
1978  
1979  
1980

A.M. Johns (Palmerston North)  
A.H. Malcolm (Hamilton)  
A.M. Johns (Palmerston North)  
A.H. Malcolm (Hamilton)  
A.G. Perigo (Palmerston North)  
A.H. Malcolm (Hamilton)  
D.D. Mochan (Palmerston North)  
A.H. Malcolm (Hamilton)  
D.D. Mochan (Palmerston North)  
A.G. Roberts (Remuera)  
A.M. Johns (Palmerston North)  
R.B. Clarke (Palmerston North)  
C.R. Waugh (Palmerston North)  
C.R. Waugh (Palmerston North)  
I. Easton (Hamilton)  
C.R. Waugh (Palmerston North)  
C.R. Waugh (Palmerston North)  
P. Dibley (Remuera)  
P. Dibley (Remuera)  
C.R. Waugh (Henderson)  
T. Johnston (Palmerston North)  
D. Burmeister (Palmerston North)  
J. Isaacs (Mitchell Park)  
C.R. Waugh (Henderson)  
V.J. Hargreaves (Christchurch HSOB)  
T. Johnston (Rotorua)  
T. Johnston (Rotorua)  
T. Cheetham (Australia)  
S. Hughes (North Shore)  
M. Lilley (Kawaroa Park)  
R. Norman (Panmure)  
R. Norman (Panmure)  
N.S. Barbour (Henderson)

### WOMEN

#### (Hamilton Club Cup)

Miss N. Muir (Palmerston North)  
Miss N. Muir (Palmerston North)  
Miss N. Muir (Palmerston North)  
Mrs N. New (Palmerston North)  
Mrs N. New (Palmerston North)  
Mrs N. New (Palmerston North)  
Mrs N. New (Palmerston North)  
Mrs P. Hunter (Hamilton)  
Mrs N. New (Palmerston North)  
Mrs N. New (Palmerston North)  
Miss B. Patterson (Hamilton)  
Miss B. Patterson (Hamilton)  
Miss L. Wright (Australia)  
Mrs M. Naylor (Remuera)  
Mrs M. Naylor (Remuera)  
Miss D. Linde (Australia)  
Mrs D. Deacon nee Linde (Henderson)  
Miss L. Hubinger (Australia)  
Miss P. Mills (Hamilton)  
Mrs M. Waugh (Henderson)  
Mrs V. Biss (Palmerston North)  
Mrs P. Buckingham (Remuera)  
Mrs P. Buckingham (Remuera)  
Mrs P. Buckingham (Hamilton)  
Miss C. Fleming (Eden Epsom)  
Miss J. Lamb (Khandallah)  
Miss L. Hubinger (Australia)  
Mrs P. Buckingham (Remuera)  
Mrs P. Buckingham (Remuera)  
Mrs P. Buckingham (Remuera)  
Mrs J. Webster (Te Papa)  
Mrs R. Redpath (Palmerston North)  
Mrs J. Webster (North Shore)

### SOUTH ISLAND CHAMPIONSHIPS

#### MEN

1949	J.A. Gillies	(Invercargill)
1950	J.A. Gillies	(Invercargill)
1951	M.J. Souter	(Timaru)
1952	M.A. Gunn	(Oamaru)
1953	P. Vesty	(Timaru)
1954	N. Coe	(Timaru)
1955	L.G. Milne	(Timaru)
1956	F.N. Coe	(Timaru)
1957	F.N. Coe	(Timaru)
1958	D.G. Green	(Timaru)
1959	D.G. Green	(Timaru)
1960	C.R. Waugh	(Palmerston North)
1961	J. Easton	(Hamilton)
1962	C.R. Waugh	(Palmerston North)
1963	G. Bird	(Timaru)
1964	G. Bird	(Timaru)
1965	D.R. Preston	(Christchurch)
1966	M. McKenzie	(Remuera)
1967	P. Dibley	(Remuera)
1968	G.L. Bird	(Timaru)
1969	G. Davidson	(Timaru)
1970	D.R. Preston	(Christchurch)
1971	S. O'Dwyer	(Collegians)
1972	N.S. Barbour	(Henderson)
1973	D. Preston	(Christchurch)
1974	I. Robinson	(England)
1975	I.B. McNeill	(H.S.O.B.)
1976	B. Barnett	(Tauranga)
1977	B. Brownlee	(Rotorua)
1978	B.J. Simpson	(Royal Oak)
1979	P. McFadzien	(Cant. University)
1980	S. Davenport	(Havelock North)

#### WOMEN

Miss L. Wright	(Australia)
Miss R. Robb	(Australia)
Mrs R. Woodhead	(Christchurch)
Mrs K. Graham	(Otago)
Mrs K. Graham	(Otago)
Mrs P. Leopold	(Christchurch)
Mrs K. Graham	(Otago)
Mrs R. Woodhead	(Christchurch)
Mrs R. Woodhead	(Christchurch)
Mrs K. Graham	(Burnside)
Miss P. Lush	(Christchurch)
Mrs J. Webster	(Manurewa)
Miss R. Stanton	(H.S.O.B.)
Miss R. Stanton	(H.S.O.B.)
Miss R. Stanton	(H.S.O.B.)
Mrs M. Holland	(Sumner)
Mrs K. Graham	(Burnside)
Mrs J. Webster	(North Shore)

#### VOGEL ROSEBOWL

Presented by J.E.F. Vogel  
(Wellington) for the  
Most Improved N.Z. Male Player

1960		
1961		
1962		
1963		
1964		
1965		
1966		
1967		
1968		
1969		
1970	G. Stewart	(Kawarua Park)
1971	S. O'Dwyer	(Collegians)
1972	T. Colyer	(Henderson)
1973	H. Broun	(Hamilton)
1974	B. Brownlee	(Rotorua)
1975	M. Lilley	(Kawarua Park)
1976	B. Barnett	(Cambridge)
1977	R. Norman	(Panmure)
1978	C. Blackwood	(North Shore)
1979	P. Viggers	(Hawkes Bay)
1980	D. Lovett	(Hamilton)

#### AUSTRALIAN LADIES' CUP

Presented by the Australian Women's Assn.  
for the  
Most Improved N.Z. Woman Player

Miss V. Milligan	(Palmerston North)
Mrs J. Lever	(Henderson)
Mrs H. Hargreaves	(Henderson)
Christchurch Women's Team	
Mrs M. Waugh	(Remuera)
Miss M. Rippon	(Remuera)
Miss C. Fleming	(Eden Epsom)
Mrs P. Buckingham	(Cambridge)
Miss M. Lynch	(Palmerston North)
Miss N. Dunning	(Hawkes Bay)
Mrs J. Webster	(Manurewa)
Miss J. Grieve	(Hastings)
Miss J. Lamb	(Khandallah)
Miss C. Parkinson	(Rotorua)
Miss J. Park	(Hamilton)
Miss J. Wood	(Hawkes Bay)
Miss A. Owen	(Royal Oak)
Miss S. Clarke	(Palmerston North)
Miss J. Milne	(Otago University)
Miss K. Lever	(Mt. Maunganui)
Miss S. Devoy	(Geysers City)

### NATIONAL TEAMS COMPETITIONS

#### Premier Club Competition

##### OPEN GRADE

##### MEN (Cousins Shield)

##### WOMEN (Mitchell Cup)

1947	Palmerston North
1948	Timaru
1949	Timaru
1950	Timaru
1951	Palmerston North
1952	Timaru
1953	Timaru
1954	Timaru
1955	Palmerston North
1956	Oamaru
1957	Oamaru
1958	Timaru
1959	Palmerston North
1960	Palmerston North
1961	Palmerston North
1962	Timaru
1963	Timaru
1964	Timaru
1965	Remuera
1966	Remuera
1967	Remuera
1968	Remuera
1969	Henderson
1970	Henderson
1971	Mitchell Park
1972	Hamilton
1973	Hamilton
1974	Henderson
1975	Remuera
1976	Hamilton
1977	Hamilton
1978	Hamilton
1979	Hamilton
1980	Mitchell Park

##### MEN (Davis Trophy)

##### WOMEN (Bouchier Cup)

1968	Kawarua Park
1969	Wellington
1970	
1971	Henderson
1972	Collegians
1973	Eden Epsom
1974	Hamilton
1975	Hamilton
1976	Eden Epsom
1977	Hamilton
1978	Mitchell Park
1979	Royal Oak
1980	Tawa

##### "B" GRADE

Palmerston North
Rotorua
Kawarua Park
Hawkes Bay
Remuera
Whangarei
Khandallah
Palmerston North
Remuera
Panmure
Henderson
Henderson

"C" GRADE

	MEN (Royal Oak Shield)	WOMEN (H.B. Squash Club Cup)
1969	Henderson	Henderson
1970	Royal Oak	Gisborne
1971	Hamilton	Hawkes Bay
1972	Palmerston North	Otago
1973	Mitchell Park	Havelock North
1974	Otago University	Hastings
1975	Gisborne	College Rifles
1976	Island Bay	Collegians
1977	Christchurch H.S.O.B.	Tauranga
1978	Matamata	Christchurch
1979	Invercargill	Hawkes Bay
1980	Hamilton	Cambridge

"D" GRADE

	MEN (Tawa Cup)	WOMEN (Tawa Cup)
1971	Palmerston North	Panmure
1972	Collegians	Cambridge
1973	Ponsonby	Cambridge
1974	North Shore	Whakatane
1975	Burnside	Tauranga
1976	Hawkes Bay Lawn Tennis	Hamilton Old Boys
1977	Henderson	Hamilton
1978	Tokoroa	Timaru
1979	Masterton	Henderson
1980	Christchurch F.S.R.C.	Khandallah

"E" GRADE

	MEN (Southern Cup)	WOMEN (Bay of Plenty Cup)
1976	Royal Oak	North Shore
1977	North Shore	Ashburton
1978	Linwood	Kaitaia
1979	Canterbury University	Pirates
1980	Cambridge	Mt. Maunganui Invercargill

"F" GRADE

	MEN (Cashmere Club Trophy)	WOMEN (Lancaster Park Club Trophy)
1980	Henderson	Mt. Maunganui

NEW ZEALAND UNDER 23 CHAMPIONSHIP

	MEN	WOMEN
1976	S. Hughes (North Shore)	A. Owen (Royal Oak)
1977	B. Barnett (Ponsonby)	A. Owen (Royal Oak)
1978	C. Blackwood (North Shore)	R. Blackwood (North Shore)
1979	R. Hayes (Christchurch)	A. Owen (Remuera)
1980	R. Hayes (Christchurch)	A. Owen (Remuera)

NEW ZEALAND JUNIOR OPEN CHAMPIONSHIPS  
(Inaugurated 1975)

	BOYS	GIRLS
1975	R. Hayes (Christchurch)	R. Blackwood (North Shore)
1976	R. Hayes (Christchurch)	A. Owen (Royal Oak)
1977	D. Oakley (Mitchell Park)	J. Milne (Summer)
1978	D. Lovett (Hamilton)	S. Clarke (Palmerston North)
1979	P. Viggers (Hawkes Bay)	K. Lever (Mt. Maunganui)
1980	D. Lovett (Hamilton)	S. Devoy (Geyser City)

NATIONAL AGE GROUP CHAMPIONSHIPS

	BOYS (Under 19 Years)	GIRLS (Under 19 Years)
1950	L.G. Milne (Timaru)	
1951	P. Vesty (Timaru)	
1952	P. Vesty (Timaru)	
1953	P. Vesty (Timaru)	
1954	P. Mackenzie (Oamaru)	
1955	P. Mackenzie (Oamaru)	
1956	P. Mackenzie (Oamaru)	
1957	G. Davidson (Oamaru)	W. Clarke (Palmerston North)
1958	G. Davidson (Oamaru)	J. Cunningham (Remuera)
1959	G. Bird (Timaru)	L. Marshall (Air)
1960	G. Bird (Timaru)	J. Cleghorn (Palmerston North)
1961	G. Bird (Timaru)	No competition
1962	T. Johnstone (Palmerston North)	No competition
1963	D. Burmeister (Palmerston North)	P. McGlenaghan (Australia)
1964	B. Tietjens (Remuera)	No competition
1965	B. Tietjens (Remuera)	P. Kidd (Cambridge)
1966	B. Tietjens (Remuera)	J. Hislop (Palmerston North)
1967	D. Cotter (Remuera)	J. Hislop (Palmerston North)
1968	T. Colyer (Timaru)	J. Hislop (Palmerston North)
1969	S. Hughes (Remuera)	M. Lynch (Palmerston North)
1970	S. Hughes (Remuera)	R. Garvey (Remuera)
1971	S. Kennedy (Henderson)	R. Garvey (Remuera)
1972	S. Hughes (North Shore)	B. Goldham (North Shore)
1973	B. Taylor (Manurewa)	R. Stanton (Palmerston North)
1974	B. Barnett (Cambridge)	R. Stanton (Palmerston North)
1975	B. Barnett (Tauranga)	J. Park (Hamilton)
1976	R. Norman (Panmure)	A. Owen (Royal Oak)
1977	K. Hannan (Thorndon)	K. Leabourne (Panmure)
1978	S. Davenport (Havelock North)	J. Milne (Summer)
1979	P. Viggers (Hawkes Bay)	R. Hadfield (Collegians)
1980	S. Davenport (Havelock North)	S. Clarke (Palmerston North)
		S. Devoy (Geyser City)

BOYS (Lewis Cup)  
(Under 17 Years)

1973	B. Barnett (Cambridge)
1974	R. Norman (Panmure)
1975	R. Norman (Panmure)
1976	D. Oakley (Mitchell Park)
1977	P. Viggers (Hawkes Bay)
1978	D. Lovett (Hamilton)
1979	J. Mills (Collegians)
1980	H. Leabourne (Panmure)

GIRLS  
(Under 17 Years)

A. Owen (Royal Oak)
R. Blackwood (North Shore)
K. Leabourne (Rotorua)
J. Oakley (Mitchell Park)
S. Clarke (Palmerston North)
D. Kelsall (Manurewa)
S. Devoy (Rotorua)
W. Stanton (Palmerston North)

**BOYS (Lewis Cup)**  
(Under 15 years)

1973	R. Norman	(Panmure)
1974	D. Oakley	(Mitchell Park)
1975	P. Viggers	(Hawkes Bay)
1976	S. Davenport	(Burnside)
1977	S. Davenport	(Burnside)
1978	H. Leabourne	(Panmure)
1979	D. McQueen	(Rotorua)
1980	D. Whooley	(College Rifles)

**BOYS (Under 13 Years)**

1973	D. Oakley	(Mitchell Park)
1974	S. Davenport	(Burnside)
1975	S. Davenport	(Burnside)
1976	J. Bushell	(Burnside)
1977	R. Wyatt	(Rotorua)
1978	D. Whooley	(College Rifles)
1979	W. Labon	(Royal Oak)
1980	S. O'Brien	(Burnside)

**GIRLS**  
(Under 15 Years)

K. Leabourne	(Rotorua)
K. Leabourne	(Rotorua)
K. Lever	(Tauranga)
J. James	(Tauranga)
D. Kelsall	(Manurewa)
W. Stanton	(Palmerston North)
J. Richardson	(Royal Oak)
A. Bennett	(Titirangi)

**GIRLS (Under 13 Years)**

No contest	
K. Waddell	(Mitchell Park)
G. Oakley	(N.C.U.)
D. Kelsall	(Manurewa)
S. Devoy	(Rotorua)
K. Haeata	(Masterton)
K. Haeata	(Masterton)
H. Benner	(Te Puke)

**NEW ZEALAND JUNIOR INTER-DISTRICT TEAMS EVENT**

**BOYS (Rothmans Cup)**

1970	Auckland
1971	Waikato
1972	Waikato
1973	Auckland
1974	Wellington
1975	Wellington
1976	Auckland
1977	Canterbury
1978	Hawkes Bay/Gisborne
1979	Hawkes Bay/Gisborne
1980	Hawkes Bay/Gisborne

**GIRLS (Rothmans Cup)**

Waikato
Waikato
Waikato
Central
Auckland
Auckland
Auckland
Auckland
Wellington
Bay of Plenty
Bay of Plenty

**NORTH ISLAND JUNIOR CHAMPIONSHIPS**

**BOYS**

1954	B. Sinclair	(Palmerston North)
1955		
1956	G. Haddon	(Palmerston North)
1957	G. Haddon	(Palmerston North)
1958	C. Waugh	(Palmerston North)
1959	G. Haddon	(Palmerston North)
1960	G. Haddon	(Palmerston North)
1961	G. Haddon	(Palmerston North)
1962	T. Johnston	(Palmerston North)
1963	C. Nancarrow	(Australia)
1964	K. Shawcross	(N.S.W.)
1965	G. Lynch	(Palmerston North)
1966	B. Tietjens	(Remuera)
1967	D. Cotter	(Remuera)
1968	S. Kennedy	(Henderson)
1969	S. Kennedy	(Henderson)
1970	S. Kennedy	(Henderson)
1971	S. Kennedy	(Henderson)
1972	S. Hughes	(Remuera)
1973	D. Wyatt	(Rotorua)
1974	D. Williams	(Australia)
1975	R. Espie	(Collegians)
1976	R. Norman	(Panmure)
1977	P. Viggers	(Hawkes Bay) (U17)
1978	J. Mills	(Feilding) (U17)
1979	S. Davenport	(Havelock North) (U17)
1980	D. Lovett	(Hamilton)

**GIRLS**

W. Clarke	(Palmerston North)
J. Cunningham	(Remuera)
J. Cleghorn	(Palmerston North)
J. Cleghorn	(Palmerston North)
S. Hay-Campbell	(Palmerston North)
M. Burmeister	(Palmerston North)
B. Tietjens	(Remuera)
D. Bruce	(Australia)
P. Kidd	(Cambridge)
S. Achurch	(Australia)
J. Hislop	(Palmerston North)
J. Hislop	(Palmerston North)
M. Lynch	(Palmerston North)
M. Lynch	(Palmerston North)
R. Garvey	(Remuera)
B. Goldham	(North Shore)
B. Goldham	(North Shore)
C. Parkinson	(Rotorua)
S. Heaney	(Australia)
A. Owen	(Royal Oak)
A. Owen	(Royal Oak)
R. Sperry	(Masterton) (U17)
A. Stagg	(Masterton) (U17)
R. Sperry	(Masterton) (U17)
S. Devoy	(Geysers City)

**SOUTH ISLAND JUNIOR CHAMPIONSHIPS**

**BOYS**

1963	M. Garrett	(Christchurch)
1964	T. Tucker	(South Australia)
1965	D. Garrett	(Christchurch)
1966		
1967		
1968	T. Colyer	(Timaru)
1970	L. Plevers	(University)
1972	P. Salt	(Christchurch)
1974	M. Thompson	(Ashburton)
1975	R. Hayes	(Christchurch)
1976	R. McDonald	(Celtic)
1977	S. Davenport	(Burnside)
1978	R. Seeman	
1979	G. Utteridge	(Lincoln College)
1980	S. Mortimer	(Makarewa)

**GIRLS**

Miss M. Goddard	(Christchurch)
No contest	
P. Monk	(Christchurch)
M. Redpath	(Otago)
W. Smaill	(Timaru)
D. O'Grady	(Burnside)
J. Keen	(Hamilton)



MANAGERS OF NEW ZEALAND TOURING TEAMS

1953	W.E. Renton	Senior Men to Australia
1959	A.M. Johns	Senior Men to Australia
1962	Mrs M. Naylor	Senior Women to Australia
1964	I. Easton	Senior Men and Women to Australia
1965	F.N. Coe	Senior Men to Australia
1966	R.B. Clarke	Senior Men, Women and Juniors to Australia
1967	W.A. Green	Senior Men, Women and Juniors to Australia
	Mrs E. Tyler	Junior Girls to Australia
	R.O. Haddon	Senior Men to Australia - I.S.R.F. Championships
1968	L. O'Neill	Senior Men and Women to Australia
1969	R.O. Haddon	Senior Men to U.K.
	D.M. Lawrie	Senior Men and Women to Australia
1970	A. Malcolm	Senior Men and Women to Australia
	B. Edmond	U23 Men to Australia
1971	K. Mackwell	Junior Boys to Australia
	F.N. Coe	Senior Men - I.S.R.F. Championships in New Zealand
1972	Miss M. Raggett	Junior Girls to Australia
	L.G. Milne	Senior Men and Women to Australia
1973	Mrs A. Tietjens	Senior Women to U.K.
	A.M. Johns	Senior Men to South Africa - I.S.R.F. Championships
	N. Devich	Junior Boys to Australia
	N.J. Gifford	U23 - Internal Tour
1974	K. Mackwell	Seniors to Australia
	Mrs M. Mackwell	Junior Girls to Australia
	B. Grant	Junior Boys to Australia
1975	Mrs W. Halling	Senior Women to South Africa
	G.L. Bird	Men's U23 to Australia
	B. Owen	Junior Boys to Australia
	Mrs D. Dryland	Junior Girls to Australia
1976	F.N. Coe	Senior Men to U.K. - I.S.R.F. Championships
	K.R. Green	Senior Men to Pakistan - Hashim Khan Trophy
	P. Powell	U23 - Internal Tour
	Mrs A. Childs	Senior Women to Australia - W.I.S.R.F. Championships
	Mrs D. Dryland	Juniors to Australia
	D.M. Lawrie/Mrs D. Dryland	Juniors to Australia - Cheezels Championships
1977	F.N. Coe	Senior Men to Canada - I.S.R.F. Championships
	Mrs D. Dryland	Juniors to Australia - Cheezels Championships
1978	Mrs A. Childs	Senior Women to U.K.
	M.S. Greig	Men U23 and Junior Boys to Australia
	N.S. Barbour	Player/Manager Senior Men to Australia
	R.B. Clarke	Senior Men to Pakistan - Hashim Khan Trophy
	Mrs C. Owen	Junior Girls to Australia
1979	Mrs P. Guy	Player/Manager Senior Women to Australia
	J. Anderson	U23 - Internal Tour
	F.N. Coe	Senior Men to Australia - I.S.R.F. Championships
1980	N.C. Munro	Junior Men to Europe - I.S.R.F. Championships
	V.J.W. Hargreaves	U23 - Internal Tour
	R.B. Clarke/Mrs S. Simcock	Senior Men, Senior Women, Junior Women to Australian Championships.
	J. Anderson	Senior Men to Pakistan - Hashim Khan Trophy

**Away  
Discount**

**Shaw Savill Inns  
introduce the Special  
'Away' Discount.**



**SHAW SAVILL  
INNS**

Now sports teams and their supporters can make big savings on top comfort accommodation at licenced Motor Inns in Wellington and Rotorua.

The Shaw Savill Lodge is ideally situated close by Wellington Airport and in striking distance of the Basin Reserve, Athletic Park and other major sports venues. Ample parking. Bar and restaurant. Swimming Pool.

The Shaw Savill Caravel is in Fenton Street, Rotorua, only a walk away from the Racecourse, golf courses and handy to all other major sports facilities. Once again ample parking. Bar and restaurant. Swimming Pool. For details on the 'Away' discount applicable to your team ring 872-189 at Wellington, or 87-139 at Rotorua. They'll be delighted to make your stay a winning one.

**Notes**

**Away Discount**

Now Shaw Savill and Son's Rotunda and Rotunda and Rotunda...  
The Shaw Savill Lodge is located near the...  
and other major sports venues...  
restaurant...  
The Shaw Savill...  
Rotunda...  
facilities...  
going...  
For details on the...  
your...  
at Rotunda...  
a winning one



**SHAW SAVILL**  
ROTUNDA